NOVEMBER 14,

nding House
ctrotype Co.
et
nd Electrotyping

DEEP
Get a cake of Dove Wrinkle Soap today and get its benefits. Price 25c
COPYRIGHT
Call or send 10c in stamps for 32-page booklet (C), just out, of institution of its kind in the world. The Earle Institute Soap Co. 836 Broadway Central Bldg., 453 Broadway, Los Angeles, Cal. Branches: Denver, Colo.; San Francisco, Cal.

MEXICO
offers wonderful opportunities for investment in land.
Hermosillo Irrigated Fruit
represent the cream of investment. Fruit and gardens land with fine water right. In 4 to 8 years will mature an orange, lemon, date grove. Only 4 miles of Hermosillo, on a R. R. main line. 36 hours from Los Angeles through Pullman service. A product will pay for itself every year.
C. M. WOOSTER CO.
Laughlin Bldg.
Los Angeles

LEATHER
cut to size or full order for Art or Decorative work.
L. A. ART LEATHER CO.
128 East 6th st.

DRUGS
Boswell & Nor
Third and Broadway

"Three Minute Eggs for a Quick Breakfast"
Andrews Mocking
With Mahogany
422 So. Broadway

Don't let the Cold catch you without Coal
Get Some Carbon Briquettes
L. A. Gas & Electric Corporation
685 South Hill Street

COLORADO RIVER LANDS
Ask for Booklet
W. I. Hollingsworth & Co.
120 WEST SIXTH STREET

Unique
CLOAK & SUIT HOUSE
245 So. Broadway

Out of the High Rent District
Have You Heard the
Frank B. Lo
Melody-Grand Player Piano?
"Do It Now."
413 W. Fifth St. adjoining Alexandria

MULLEN & BLUE
CLOTHING CO.
Corner Broadway and Sixth
THE QUALITY STORE

The Walker Por
For Sale
Oil Can be on rear of Car or have TR-1 Body
See our samples.
Asbestos Lined
1204 Hilvy 2868
$5
20-INCH AFRICAN OSTRICH PLUME—Black or White. French Curl. Carefully filled. SCHOFIELD'S LINERY CO., 7th-South Broadway

Two Parts Complete 26 Pages. Part I—Telegraph News Sheet—16 Pages

# The Los Angeles Times

Standing Fast For Liberty and Law, Equal Rights and Industrial Freedom

ANNUM $9.00 Per Month, 75 Cents. Or 2½ Cents a Copy. TUESDAY MORNING, NOVEMBER 15, 1910. On All News Stands, Trains and Streets 5 CENTS

THE SKY.

WEATHER REPORT.

...ipitate weather report will be found ...e, Part I.)

...T TEMPERATURES.—Los Angeles, ...ston, 2; New York, 36; Washington, ...burgh, 34; Cincinnati, 36; Chicago, 25; ...ity, 16; St. Paul, 28; Jacksonville, 52.

...HER.—For Los Angeles and vicinity: ...ight with wind, changing to south. ...Francisco and vicinity: Cloudy; light ...e, changing to west.

...DAY.—Highest temperature, 68 deg.; ...deg. Wind, 5 a.m., northeast, velocity, 2 p.m., south, velocity 7 miles.

THE PAPER TODAY.

...reading matter..... 74
...advertising matter..... 108

...The Times...

...TS TO PARTS AND PAGES.

...ed Withdrawals Explained.
...e Prizes for Meats Coming.
...ite Flight Pines Warship Made.
...arine Man Beaten for Congress.
...ings Along the Pacific Coast.
...s at the National Capital.
...ges Against Chief Galloway Filed.
...Doings in the Field of Sport.
...Angeles County Correspondence.
...of Telegraphic News Budget.
...Eyes in Brief; Vital Record.
...Amark Causes Street Panic.
...Court Upholds Picket Ordinance.
...ic Service: City Hall and Courts.
...the California Oil Fields.
...Editorial Page: Fox Points.
...Dog Starts Sierra Madre Row.
...in Los Angeles Society.
...Reports: Financial Items.
...Fads and Features for Women.

...NTS OF THE NEWS IN THIS ISSUE.

...TY. Police Commission flies without ...charges made by former secretary ...Chief of Police Galloway of ..., irregularities, boosting reports ...things.

...ager runs amuck on Spring street, ...th a revolver, wounds young Italian, ...ires pot at other pedestrians, who ...escape flying bullets; is arrested after ...struggle.

...r, falling from great height, carries ...brother him to steward flight; ...ving them to hospital runs down ...ans seriously injured.

...ger chivalrously protects ...pal, asserts she spent innocently ...night with friends.

...ls, in the County Jail for vagrancy, ...ively identified as members of the ...ed dynamited Santa Fe station at ...

...of girl bride is brought from eastern ...s; never charge of failing to provide ...le cash cause of disagreement temporary, ...are now it is other things.

...ands message to City Council to ...ation on the contract looking to re-...the nuisance; declares city will fare ...by existing contract.

...Court upholds validity of anti-...ordinance; silent threatened union ...ed for violating the ordinance. ...ation vote ground for defense from ...

...ourities is scheduled to be held ...comes to pass on amendments to ...Register.

...RNIA. CALIFORNIA. Pasadena Civic ...League resolution favoring consolidation ...City, South Pasadena and Alhambra ...Los Angeles, under borough form ...

...makes successful flight in bi-...Orange county.

...San Jacinto Valley, rain ...two inches in two hours.

...well-known young men of San ...and Colton, charged with numerous ...counts of being implicated in ...of cashier of Highland Bank, as-...

...chairman of Boston is brought into ...jail at Santa Barbara.

...SLOPE. Delegates to Arizona Con-...Convention resent jibes of Demo-...which refuses to stand for rabid ...and exclaims, "Thank God, there will ...another Democratic gathering like ...

...court upholds Railroad Commis-...on passenger fares between Seat-...and other points.

...remains hang miraculous escape from ...frightened team backs wagon over ...Klamath River, 120 feet below.

...Allen, reported wrecked off Alaskan ...arrives safely by putting in at Ta-...

...Sheriff for $5000 dam-...official failed to notify her that ...instituted action for divorce.

...EASTERN. Fall in price of ...of Boston and Kansas City ...reflected in quiet prices all over ...according to Charles D. Armour.

...investigates charges of Philadelphia ...against Episcopal clergyman ...promised to marry her.

...Kinsley of Chicago announces ...to Count Beaufort for divorce; ...engagement was not broached at ...parture.

...Oklahoma city election official defies election board with guns when ...to throw out contested precincts.

...grandfather will take Gypsy ...to court in Baltimore mansion; ...of daughter who preferred love ...camp to social career.

...of Lord's Day Alliance Secretary ...fight which likens Washington to ...nearly 20 important social func-...held by "400" and their families ...Taft down.

...GTON. Chief of militia division of ...army blames labor unions for ...of efficiency in National Guard and ...recommendations to Chief of Staff.

...Haven makes recommendations ...ding naval appropriations $20,000 at ...Navy Yards; favors repairs for Pa-...

...report indicates deficit is less than ...at beginning of business ...it, as it was a year ago.

...CIAL. Bulls control day's session in ...grains; wheat, corn and oats closing ...prices; pork throws rise ...activities of pre-election forces ...into professional fervor; ...in three leaders; call bears are ...United States bonds rise.

...ON. An appeal to the ballot in ...ember may be taken to determine ...of the two houses of British ...

OFFICIALS SMUGGLERS?

...Border City Agitated When ...Inspector s Arrested and ...Twelve Others Flee.

...ATED PRESS NIGHT REPORT.]

...ASO (Tex.) Nov. 14.—Ciudad ...Mexico, is torn by disclosures ...smuggling in which the ...ment officials are implicated. ...inspectors from Mexico City ...ued the arrest of Chief In-...Padres, who has been in ...of customs service there for ...years.

...mously twelve inspectors dis-...and cannot be found tonight. ...claimed the Mexican govern-...been defrauded out of ...of dollars monthly through ...inspectors.

SOCIALIST'S EXPULSION.

...TERSBURG, Nov. 14.—Pre-...informed the Duma to-...the Socialist leader, Cheidge, ...ed on false credentials ...his expulsion. Cheidge ...on his brother's pass-...years on the consequences of an ...political career.

HIGH COST LOWER.

# PORK CHOPS PRICE DROPS

## *Big Meat Reductions in Sight.*

*Cent to Two and a Half Fall at Kansas City Starts Ball Rolling.*

*Beef Down Five Points at Boston; Chicago Poultry to Be Cut.*

*Armour Predicts a Gradual Slump in All Parts of Country.*

[BY DIRECT WIRE TO THE TIMES.]

CHICAGO, Nov. 14.—[Exclusive Dispatch.] According to present indications the wholesale and retail prices of meats in Chicago and surrounding territory will suffer a marked decrease within the next few days. Dispatches from other cities tonight showed that the prices of pork had been greatly reduced and the local market is expected to be similarly affected within a short time.

"The prices of all meats will be lowered within the next day or two," said John Irwin of Irwin Brothers, one of the largest markets in the city. "During the first of the year when prices were high the farmers started to fatten up the cattle. The cattle are now beinb shipped to the Chicago market and this will lead to a reduction in the prices of pork and beef, as well as hams and bacon."

DROP AT KANSAS CITY.

At Kansas City today a reduction ranging from a cent to two and a half cents a pound on pork chops was recorded. Seventeen and one-half cents a pound for pork chops was the prevailing price, where twenty to twenty-three cents a pound was the price several weeks ago.

In Boston similar conditions prevailed. Beef went down nearly five points and pork products suffered a like reduction. The prices of nearly all lines of fresh vegetables were also affected. The butter and egg market held firm and was slightly higher at the close of the day than the last few days previous.

Many reasons are given by the packers for the decline in the prices. "The decline in the prices of beef and pork in Boston and Kansas City," William F. Burrows, vice-president of Libby McNeill and Libby said, "is due purely to local conditions that exist in those cities."

It is expected also that the prices of poultry and vegetables will undergo a drop in the local markets.

Edward F. Swift, vice-president of Swift & Co., refused to express an opinion as the likelihood of conditions in the local market. When told that

(Continued on Fourth Page.)

James Reed,

ex-Mayor of Kansas City, Mo., who, Democrats declare, will succeed William Warner in United States Senate.

IMMINENT.

# DEMOCRATS LINE UP FOR REED.

## FORMER MAYOR MAY SUCCEED SENATOR WARNER.

**Missouri Democrats Claim Enough Votes in New Legislature to Send Kansas City Man to Upper House of Congress—Republicans Dispute Adversaries' Strength.**

[BY DIRECT WIRE TO THE TIMES.]

ST. LOUIS, Nov. 14.—[Exclusive Dispatch.] Ex-Mayor James Reed, Democrat, of Kansas City, will probably be elected to succeed William Warner, Republican, of that city, United States Senator from Missouri, by the Legislature, which meets January 1 next. The Democrats claim they will control the Legislature by more than two-thirds majority. This claim the Republicans dispute. The State Senate, according to accepted returns from the election of last Tuesday, will be composed of five holdover Senators who are Republicans and eleven who are Democrats, with seven new Senators who are Republicans and eleven who are Democrats.

The personnel follows: The Republicans claim that in the House the Democrats lack fifteen votes of a constitutional two-thirds majority. By contesting three or four seats gained by Republicans by small majorities—two of them by only one majority—they may gain several seats.

If the Democrats obtain a two-thirds majority in the House, Gov. Hadley can be overriden in any legislation attempted. It is not thought cool-headed Democratic members are apt to follow the radicals in an effort to create a two-thirds majority nor in any other desperate partisan scheme.

SNOW IN SOUTH DAKOTA.

HURON, (S. D.) Nov. 14.—An inch of snow covers the ground throughout the Jim River Valley, the first of the season and twenty days later than last year.

LETS IN LIGHT.

# TO PROTECT OIL LANDS.

## *Ballinger Answers Inquiries.*

*Explains Withdrawal of Thousands of Acres in Southern California.*

*Railroads Not Entitled to Mineral Tracts, Declares Secretary.*

*Exception Clause in Grants Is Not Necessary, According to Ruling.*

[BY DIRECT WIRE TO THE TIMES.]

WASHINGTON, Nov. 14.—[Exclusive Dispatch.] In response to numerous inquiries received at the Department of the Interior for information regarding the government's activities in the matter of the California oil lands, the following statement was made today by the department:

"At various dates between September 27, 1909, and February 2, 1910, Secretary Ballinger withdrew from entry approximately 2,482,750 acres of land in California, including known oil lands in the Southern Pacific land grant, reported as probably containing oil deposit.

"All of these withdrawals were ratified, confirmed and continued under the authority of the Act of Congress of June 25, 1910, by order of President Taft dated July 1, 1910. Since that time three additional withdrawals have been made, making the total area so withdrawn 2,602,746 acres.

"No patents whatever have been issued to the Southern Pacific or any other railroad company for lands included in the withdrawals since the date of the withdrawals. A number of patents have been issued at various times prior to 1904 for lands in these localities within the Southern Pacific grant and in 1904-5, during the administration of Secretary Hitchcock, 6170 acres were patented.

INVESTIGATION CONDUCTED.

"As the statute of limitations has not been against the patent for the last described area, the President, the Attorney-General and the Secretary of the Interior have been investigating with a view to the institution of suit to vacate the patent if sufficient evidence can be found to justify the action.

"In September, 1910, in the ordinary course of business, patents were issued to the Southern Pacific Railway for approximately 192,000 acres of land in Kern and San Bernardino counties, California, and on October 27, 1910, patents were issued for approximately 135,000 acres of land in San Bernardino, Riverside, San Diego and Imperial counties.

"All of the lands so patented were, prior to approval, examined and reported upon as being non-mineral by special agents of the Land Office. All of the lands are more than fifty miles distant from the withdrawals made by the President and the Secretary of the Interior and out of the general course of oil discoveries in California. There is no evidence or allegation before this department that any of the lands are at present known to be mineral except to section 3-30 S, R 37 E, patented September 22, 1910.

OIL STRIKE REPORTED.

"With respect to the last tract, Chief of Field Dunn, general officer in California, wired on November 7 that word had just been received of an oil strike in Red Rock canyon, Kern county, Cal. Immediately investigation was made, and on November 11, Secretary Ballinger recommended to the President the withdrawal of three sections in T 29 S, R 37 E, and six sections in T 30 S, R 37 E. None of these lands are included in the railroad patent except 480 acres of section 3.

"Under orders from the Secretary, the General Land Office is investigating in the field with a view to the institution of proceedings for the vacation of this patent, should evidence be found that the lands were known to be mineral prior to the patent.

"The question has been raised by certain individuals and newspapers as to whether or not these mineral deposits are reserved by the law even though not known at the time the patents were issued to the railroad company. Prior to 1903 it was the practice to put a mineral reservation clause in patents issued to railroad companies, but on December 19, 1903, the matter was presented to Secretary Hitchcock, who after an exhaustive review of the law and decision of the Supreme Court of the United States held: 'There is clearly, therefore, no warrant for the insertion in patents issued under the railroad land grants of the clause, excepting all mineral lands should any be found in the tracts aforesaid.'

CLAUSE OMITTED.

"Secretary Hitchcock directed that in future this excepting clause be excluded from all railroad land grant patents. Since that time the clause has not appeared in patents issued to any railroad company. The question as to the effect of the exception of mineral lands in the grant has, however, again been submitted to the Attorney-General and is under consideration by him. It being exceedingly important to determine whether or not lands contain minerals prior to the issuance of the railroad patents, it has been the practice of the department for the past two years to make an actual field examination of all lands for which patent is sought by railroad companies under their land grants, and where the lands are within a mining district notice of the company's application is also given by publication and posting.

"The most vigorous investigation and action has characterized the department in its efforts to ascertain the location of oil deposits in the public lands and to withdraw them from all disposition pending classification and legislation.

"The public agitation with reference to the disposition of oil on the public domain in California emphasizes the necessity of Congress providing a method for the exploitation of these resources which will protect the interests of the public in the deposit. It must also be borne in mind that, if the government fails to prevail in securing a decision in the courts that the oil in land heretofore patented to the Southern Pacific Railroad Company is reserved to the Federal government, it will materially affect the policy which should be developed by Congress. The railroad, as the owner of the odd sections, will be enabled with its checkerboard holdings to drain the oil from the reserved public lands while the government keeps them under reservation. The effect will be to greatly augment the volume of oil that may be absorbed by the Southern Pacific Railroad Company and its grantees."

SHOCKING.

# "NIX ON SONGS," SAYS THE CHIEF.

## CHICAGO POLICE HEAD BARS NUMBER OF DITTIES.

**Acts on Report of Man Whose Daughters, Fresh From Convent, Came Home From Restaurant Singing "Naughty" Ballad and Triyng to Wriggle, Too."**

[BY DIRECT WIRE TO THE TIMES.]

CHICAGO, Nov. 14.—[Exclusive Dispatch.] "'Nix on the Glow Worm, Lena' and all the rest of 'em."

This was the substance of an official order issued by Chief of Police Steward today and probably the most unique order ever issued by a Police Chief anywhere.

The Chief's order is designed to eliminate the singing of suggestive songs in cafes and restaurants.

"That's the name of a song," said the Chief, "but it fits the case exactly. I say 'nix' on the singing of improper songs in public places and I am going to stop it."

As the Chief talked he had before him copies of several songs that have become very popular in Chicago resorts.

"These songs are indecent and should not be sung in public places, I have instructed Chief Schuettler to see that they are stopped. If anyone is caught singing them they will be warned and if they do not obey the warning they will be arrested.

"Why, a man just told me that his two daughters, who have only been out of a convent for a short time, went to one of the best restaurants in town the other night and when they came home they were not only singing that 'Grizzly Bear' thing, but trying to wriggle it. Now, what do you think of that?"

QUEER MONEY ONLY CLEAN.

**New York Woman Unconsciously Initiates Problem in Laundered Currency for Treasury.**

[ASSOCIATED PRESS NIGHT REPORT.]

WASHINGTON, Nov. 14.—A mistake that may become common if the government finally decides to laundry dirty paper money came to the attention of the Treasury officials today.

A woman in New York received an extremely dirty silver certificate. She promptly washed and ironed the bill. It came out of the process bright and clean and she took it to the bank. It looked so strange that the bank teller pronounced the note counterfeit and sent it to Washington for inspection.

"The only thing the matter with that," smiled Chief Wilkie, "is that its clean."

WOMEN ATTACK CIGAR MAKERS.

TAMPA (Fla.) Nov. 14.—When a crowd of cigar makers started to work today in the Argulles Lopez & Company's plant, a band of Italian women set upon them with broomsticks, clubs and other weapons. The men sought refuge in the factory and a detail of special police arrested six of the women, the others escaping.

BILLIARD SCORE.

NEW YORK, Nov. 14.—J. Stone, representing New York, tonight defeated Allah Mason of Boston, in the open three-cushion game in this city, in the National Billiard League tournament. The score was 50 to 35.

JOY OF THE WHITE HOUSE AND HIS MOTHER.

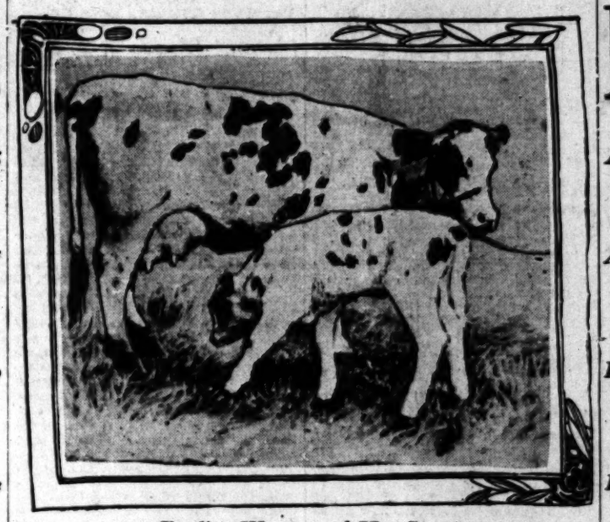

Pauline Wayne and Her Son,

the bull calf born on election day, for which $100 was offered and indignantly refused yesterday by White House official, who says he wouldn't consider less than thousand.

EXPENSIVE YOUTH.

# PAULINE'S SON IS HELD HIGH.

## OFFER OF HUNDRED DOLLARS IS SCORNFULLY REFUSED.

**"Nothing Less Than Thousand Will Be Considered," Is Message From White House When Baltimore Man Would Purchase Bull Calf Born on Election Day.**

[BY DIRECT WIRE TO THE TIMES.]

BALTIMORE (Md.) Nov. 14.—[Exclusive Dispatch.] William Hopps, a prominent member of the Chamber of Commerce, sent a telegram to Washington today offering $100 for the bull calf born of Pauline Wayne, the White House cow. He received a telegram in reply from M. M. Price, who has charge of the calf and its mother, which was shown at the City Hall today. In his reply Mr. Price wired:

"Probably would not sell at all, but would not even consider anything under $1000."

Mr. Hopps said he would like to have the calf for the herd at his farm, "Notch Cliffe," but thinks $100 is all it is worth and all he would pay.

The arrival of the son and heir to Pauline, was announced with great formality and unction on election night to the President of the United States.

Mr. Taft had been in Cincinnati to vote, and on his way back to Washington he received election returns red-hot from the wire. The tidings grew darker and darker when suddenly, as he was passing through Pennsylvania there came a great light.

"New York has gone Democratic," came the dispatches to the Republican President.

"Ohio has gone Democratic."

"Pennsylvania cuts down her Republican majority; Democratic gains in California."

"Pauline Wayne has had a bull calf," ticked the telegraph.

The recent arrival seems to be a great comfort to Mrs. Wayne whose lonesomeness had been very noticable and had much distressed the administration.

President Taft is much interested in the mother and calf and has specially ordered that every attention be bestowed upon mother and heir.

While Pauline lives, the Roosevelt ian policies shall not die.

ROMANCE.

# ROYAL LOVERS WED AT LAST.

## PRINCE VICTOR AND PRINCESS CLEMENTINE MARRIED.

**Ceremony Takes Place in Little Italian Town and Public Rejoicing Marks Occasion — Pope Sends Blessing and Reigning Houses Are Represented at Nuptials.**

[ASSOCIATED PRESS NIGHT REPORT.]

TURIN (Italy,) Nov. 14.—The marriage of Prince Victor Napoleon Bonaparte, cousin of King Victor Emmanuel, and pretender to the throne of France, and Princess Clementine, daughter of the late King Leopold, of Belgium, which has been looked forward to with much interest, was celebrated today at Moncalieri, a village picturesquely situated a few miles from here.

The ceremony took place in the royal castle ereceted in the fifteenth century, to which Princess Clotilde, sister of King Humbert and mother of Prince Victor Napoleon, retired after the overthrow of the French empire.

Public rejoicing marked the occasion. The streets were decorated profusely, bands played in the squares, and flags waved from the castle, from the municipal buildings, and from many private houses.

The members of the Savoy and Bonaparte families were present.

The witnesses for Princess Clementine were Prince de Ligne d'Aremberg, representing the King of Belgium, and the Archduke Fritz of Austria.

Princess Clementine received a letter from the Pope imparting the apostolic benediction to her and her husband. The latter received messages of loyalty from the Bonapartist committee in France, and Corsica.

NEW ERA.

# FROM SHIP TO LAND.

## *Aviator Impresses Naval Experts.*

*Air-man Ely Swoops From a Cruiser's Deck Five Miles at Sea.*

*Biplane Hits Water, Splits Propeller, But Does Not Stop in Flight.*

*Experiment Proves Aerial Navigation Factor to Be Reckoned With.*

[ASSOCIATED PRESS NIGHT REPORT.]

FORT MONROE (Va.) Nov. 14.—Aerial navigation proved today that it is a factor which must be dealt with in the naval tactics of the future, if the successful flight made by Eugene B. Ely in a Curtiss biplane from the cruiser Birmingham can be taken as a criterion.

From Hampton Roads, the scene forty-five years ago of another epoch-making event in the history of warfare, when an ironclad proved its superiority over the former type of fighting vessel, the aviator flew today across the lower end of Chesapeake bay, landing on the shore opposite this fort.

In weather conditions unfavorable for flying, Ely shortly after 2 o'clock this afternoon glided from the platform erected on the front of the cruiser, swooped down until he touched the water, then rose rapidly and was off in the direction of the Atlantic. Four minutes later he was lost on the eastern horizon, and an instant later had landed safely on Willoughby spit.

HITS THE WATER.

The impact with which the machine struck the water after its 37-foot drop from the cruiser, split a small piece from a propeller blade. But the speed of the ship was not lessened, and it darted away with express train rapidity on its flight.

Intermittent rain throughout the day, several small hail showers, and a continuous fog almost compelled the aviator to postpone his attempt. But he was determined to prove, as he said after the flight, that he could accomplish more than had been expected.

Furthermore, he did not wait for the Birmingham to get in motion, which would have added to his momentum, and thus have aided him, but seizing an opportune moment between showers, he was off before those on the ship with him and on the other vessels stationed nearby to follow and assist him in case of need were aware that he was ready.

EXPERTS IMPRESSED.

Ely today said it would be an easy matter for an aeroplane to alight on a vessel, whether moving or standing still.

Naval experts who witnessed the flight expressed their belief that the navies of the future must take the aeroplane into consideration.

Capt. Washington I. Chambers, who had been detailed by the Navy Department as chairman of a board of aeronautical investigation, declared the flight was more than he had anticipated, and is confident the time is near when all scout cruisers will be equipped with aeroplanes. They would not be for battleship use, he explained, but for scout duty.

MACHINE'S HISTORY.

The machine in which Ely flew was the one that Glenn H. Curtiss used on his Albany-to-New York flight. It had seen two previous cross-water flights, one over Lake Erie from Euclid Beach to Cedar Point and back, a distance of seventy miles; the other by Mr. Curtiss himself over the Atlantic Ocean, off Atlantic City, when it covered fifty miles.

The distance which Mr. Ely flew today was nearly five miles.

It was 3:16 when he took to the air; five minutes later he was safe on Virginia soil, a few miles north of Norfolk.

Mr. Ely returned to Norfolk immediately after the flight. If weather conditions are favorable tomorrow, he will attempt a flight over the city. It is understood Ely by his flight today won a $5000 prize offered by John Barry Ryan for the first flight of a mile or more from any ship to land.

PARDON EXPECTED FOR WALSH.

**Prosecutor and Judge Petition President to Free Imprisoned Chicago Banker.**

[BY DIRECT WIRE TO THE TIMES.]

CHICAGO, Nov. 14.—[Exclusive Dispatch.] John R. Walsh, former banker and financier, will eat Christmas dinner with his family in Chicago. This was unofficially announced in Chicago and Washington today, upon the receipt at the capital of the recommendation of United States District Attorney Edwin Sims and Judge A. B. Anderson of Indianapolis.

The recommendation of the jurist and district attorney, together with the favorable recommendations from other sources, will not be placed in President Taft's hands before November 24, because of his absence from Washington on the Panama trip.

A complete pardon is expected instead of a commutation of sentence. It was pointed out today that the aged banker will have served his first year in the Fort Leavenworth penitentiary on December 3, and that President Taft will probably set the date for his release, if at all, shortly after that date. The serious illness of Mr. Walsh, who is suffering from hardening of the arteries, together with his age, probably will cause the chief executive to hasten his decision in the matter.

COMES TO GRIEF.

# TOLSTOI, BROKEN BY HARDSHIPS, IS STRICKEN DOWN WITH FEVER.

## *Eccentric and Noted Russian Reformer and Author Fails in Endeavor to Complete Life in Seclusion—Countess Begs to Be With Him.*

[ASSOCIATED PRESS NIGHT REPORT.]

TULA (Russia) Nov. 14.—Broken down by the hardships of a winter journey, mental strain and rupture with his family, Count Leo Tolstoi tonight lies with a high fever in the little railroad station at Astapova, eighty miles from his home.

Tolstoi was attended by Dr. Makovetsky, his sole companion when he left his home a few days ago, who carried along with him medicine for such an emergency.

Tolstoi's daughter, Alexandra, is acting as his nurse. His temperature is 104, indicating, probably, a serious congestion and of itself an alarming symptom in one of Tolstoi's age.

Even if he recovers, there can be no possibility of his continuing the journey to the Caucasus, where he hoped to end his life among the Tolstoian colony on the shores of the Black Sea.

Tolstoi had hoped to escape notice after his departure from Yasnaya Poliana, and spend a quiet week of farewell with his sister Marie, a nun in the ancient cloister of Shamardini, in the Province of Kalauga. He insisted upon leaving the cloister immediately he found his retreat had been discovered.

He drove in a carriage last evening from Shamardini to Kozelsh, accompanied by his daughter, Alexandra, and Dr. Makovetsky, in order to cover his movements, and announced he was going to Moscow, where he has a house.

Later, however, the party changed cars and boarded a local train, proceeding in the direction of the Caucasus.

Tolstoi, with his two companions, made his way to an unventilated third class compartment, crowded with peasants.

The atmosphere was stifling, and he developed such a fever that Dr. Makovetsky thought it unwise to attempt to reach Dankov, the first town of any considerable size.

They left the train at Astapova, a little flag station. There is no hospital there and only a few peasants' huts. The count was taken into the station building, where he remained during the night.

No effort will be made by his family to induce Tolstoi to abandon his self-imposed exile. His wishes are sacred to the Countess, who, however, has sent a message to her husband imploring that she be permitted to join him and share the hardships which he is determined to experience.

Little by little the story of the author's pilgrimage to date has become known. In company with his physician, Dr. Makovetsky, he went from Tula to the ancient cloister of Shamardini in the province of Kalauga, where he remained the guest of his sister, Marie. The latter for many years has bzeen a nun in the cloister, which was founded 500 years ago. The nuns mingle with the world, devoting themselves to good works.

On thet way to Shamardini, Count Tolstoi stayed over night at the monastery at Optinan. Before entering he asked:

"I am the ex-communicated and anathematized Tolstoi. Is there any objection to my staying here?"

The reply was:

"It is both a pleasure and a duty to offer you shelter.'

Tolstoi spent the day in the discussion of religious subjects with an aged monk whom he had met on a visit to the monastery seventeen years ago.

The following morning the count resumed his pilgrimage. He is clad in a peasant's suit of rough material and wears high boots. He carries no passports and when he left home he took only $17 with him. However, his daughter, Alexandra, who had learned her father's intentions, contrived to secrete $150 in a pocket of Dr. Makovetsky's clothes.

POLITICAL.

## JOKE IS ON REPUBLICAN.

*Moxley Beaten for Congress by Own "Straw Man."*

*Finances Democrats' Campaign and Latter Wins.*

*Butterine Magnate and Lorimer Faction Shocked.*

[BY DIRECT WIRE TO THE TIMES.]

CHICAGO, Nov. 14.—[Exclusive Dispatch.] Congressman William J. Moxley, according to politicians who are in a position to know, paid the campaign expenses of Edmund J. Stack, now Congressman-elect, who surprised the wiseacres by beating the butterine magnate last Tuesday.

The result in the Sixth District, it is declared, is the finest example of political finesse gone wrong that the nation has ever seen. They declare that the organization of which Senator William Lorimer is the head and which was behind Moxley, instead of putting up a straw man which would assure the re-election of the Congressman, created a Frankenstein monster with fatal political results.

Mr. Stack did not make a particularly vigorous campaign through the district and his friends declare he was genuinely surprised when the result showed him a winner. On the other hand, Mr. Moxley went through all the motions of a campaign and his friends admit that he was thoroughly astonished when the results showed that he was not a winner.

"Mr. Stack is popular in the Sixth District and a congenial young man who has hosts of friends," said one political wiseacre. "He was a candidate once before for Congress and was defeated by Mr. Lorimer. For this reason the Republican organization figured that it would continue to defeat him. The organization did not relish another fight of the sort which Roger C. Sullivan put up at the election for his man, Frank J. Ryan, when Mr. Moxley ran last year to fill in the short term left by Mr. Lorimer's elevation to the Senate."

The story of the shake of the political dice which made Mr. Stack a Congressman as told by a man in the inner circle of Democratic affairs in that district is:

"Moxley financed Stack's campaign and got him to run to prevent the nomination of some one else who might be stronger than Stack. Moxley looked upon Stack as a weak candidate. Leaders in the district tried to keep their hands off, fearing they would be critised should the Democrats fail again to win."

### SEEK SENATE HONORS.

IOWANS ANNOUNCE CANDIDACY.

[ASSOCIATED PRESS DAY REPORT.]

DES MOINES (Iowa,) Nov. 14.—Guy Feelin of Waterloo, Speaker of the House of Representatives at the last Iowa Legislature, made formal announcement today of his candidacy for the seat in the United States Senate held by the late J. P. Dolliver. Choice will be made by the next General Assembly. Attorney General Byers also is expected to enter the race. Lieut-Gov. Clarke of Adel, and C. F. Frank, chairman of the Republican State Central Committee, are other contestants.

### BUILD FRENCH HOSPITAL.

**J. Pierpont Morgan Plans Free Treatment for Tuberculosis at Aix les Banns.**

[ASSOCIATED PRESS DAY REPORT.]

NEW YORK, Nov. 14.—J. Pierpont Morgan's latest philanthrophy consists of the erection of a free tuberculosis hospital on modern American plans in the little French watering place of Aix les Bains, where Mr. Morgan has gone for treatment at frequent intervals since 1890. The building, which will cost upward of $40,000, will be subsidiary department of the Aix les Bains Municipal Hospital, to which Mr. Morgan gave $50,000 some years ago.

Dr. Paul Guyenot, one of the best known medical authorities in Europe, is now in New York at the invitation of Mr. Morgan, to study the methods used in this country for isolating tuberculosis patients. On his return to France next month, he will take his plans for the erection of the new pavilion.

"This country is very much in advance of Europe in its care of tuberculosis," says Dr. Guyenot. "The hospitals I have seen impress me as exceedingly progressive and thorough. Of course in Europe there are not such large sums of money to be expended on these institutions. The New York Lying-in Hospital, and the Rockefeller Institute Hospital are the two finest institutions of their kind in the world.

Dr. Guyenot will visit hospitals in Boston, Chicago, Baltimore and other cities before sailing.

INTERNATIONAL DISAGREEMENT.

## "THROUGH WITH NOBLEMAN," SAY KILGALLENS; "ALL LIARS"---COUNT.

*"My Daughter Will Institute Divorce Suit," Enraged Millionaire Announces, Following Conference at Chicago Hotel With Foreign Son - in - Law—Aristocrat Pestered by Peeved Creditors.*

[BY DIRECT WIRE TO THE TIMES.]

CHICAGO, Nov. 14.—[Exclusive Dispatch.] The "peace" conference between Count Murik De Beaufort and his parents-in-law, Mr. and Mrs. H. M. Kilgallen, which was held Sunday at the Lexington Hotel, and which the Count confidently predicted would result in his being reconciled with the Kilgallen family, failed to produce the advertised result today.

Instead, the Count was informed that Mr. Kilgallen is determined on instituting divorce proceedings on behalf of his daughter, and that from now on the Count would get not a cent of Kilgallen money.

Mr. Kilgallen gave out a version of the conference of Sunday which differs materially from the Count's story of it. The south side millionaire declared that the only reason on earth why he consented to meet the Count was that his wife had persuaded him that by so doing they might induce their son-in-law to help them keep the family troubles out of the newspapers. "There was no talk of a reconciliation," said Mr. Kilgallen, unless such a construction can be on Mr. Kilgallen's urging the Count to submit quietly to a divorce suit being instituted by his wife.

"THROUGH WITH THE COUNT."

"We are through with the Count," said Mrs. Kilgallen today. "Quite through. His giving out to the newspapers an untruthful account of what took place Sunday at the Lexington was the final breach of faith. From now on it is to be a fight to the finish. Mr. Kilgallen is determined to get him out of the family. He has been a disgrace to us, and we want to forget him as quickly as possible."

"There will be no reconciliation," said Mr. Kilgallen. "I wonder what this bogus nobleman takes us for. Instead, he is going to be sued for divorce, and that mighty soon. His statement that my daughter still loves him is in line with the other stories he has been making public. As a matter of fact, the girl is afraid of him. She detests him, and nothing on earth will ever persuade her to live with the fellow again."

SAYS IT'S ALL LIES.

When the Count heard what Mr. Kilgallen had to say he was highly indignant.

"It's all a lot of lies," he shouted. "They never asked me to consent to a divorce. They never asked me to keep the scandal out of the newspapers. They are liars, liars, all of them."

In spite of the loud tone in which his remarks were pitched the Count looked worried. A divorce suit, apparently, is the thing he likes least to contemplate.

"Kilgallen," he said, "has never treated me fairly. He has said things about me that are not true. He has tried to discredit me with the public. He has tried to hurt me with my creditors. He has said that I never did a day's work in my life. That is false. It is true that I never was in business. But I always worked, I always found something to do."

The Count's creditors, incidentally, are giving him a good deal to think about. The suit of S. Wilson & Company, haberdashers, for pink pajamas and other articles, is up in the Municipal Court, and process servers were around looking for the Count today. Another firm of lawyers has a claim of $3500 against the alleged nobleman for money he borrowed from a broker in England after it had been announced that he was to marry the rich Miss Kilgallen. Minor creditors pester him all the time. The Count admitted today that the funds in his treasury are getting low.

ONLY ENOUGH FOR SMOKES.

"All I have in the way of income," he said, "just about pays for my gloves and cigarettes. I don't think Kilgallen is treating me fairly in keeping me without funds. Do you think I should have accepted the responsibilities of marrying if I had known I would be without an income?"

CHURCH AND STATE.

## FEDERATION PRESIDENT URGES CATHOLICS FOR PUBLIC OFFICES.

[ASSOCIATED PRESS NIGHT REPORT.]

NEW ORLEANS, Nov. 14.—Protests against the proportionately small number of Catholics holding Federal and State office, and the failure of the State to pay for secular education in Catholic schools, denunciations of obscene plays and "the immoral and pernicious motion picture shows," and an earnest entreaty to Catholics to combat socialism, featured the annual report of President Edward Feeney, of Brooklyn, at today's session of the ninth annual convention of the American Federation of Catholic Societies.

"The Federation has no candidate for public place," he said, "but it seems that in proportion to the number of Catholics under the flag, here and in our insular possessions, we have by no means a sufficient representation in the public service. Further, those selected by our government for responsible public positions should be real and not nominal Catholics."

RAPS THEATERS.

Turning to the theaters, he said:

"An indignant Catholic protests that devotees of the so-called 'advanced school' in the last few years have deluged the United States with an obscene drama, which scoffs at marriage, and as a result this element of social purity has become the target for the shafts of the voluptuary, a fertile source of ribald jest to the vulgar humorist and a never-failing mine of indelicate innuendo to the dramatist. The obscene play has been supplemented by the immoral and pernicious motion picture show, which debauches young children."

Mr. Feeney urges the suppression by the civil authorities of obsene and objectionable films displayed in picture shows.

"Extravagance," he said, "rules among many of our people, and, sad to relate, in proportion as some of them prosper, their love of God weakens. The fight for morality goes on today as it did 100 years ago.

"We pray that the riotous living and irreligiousness of some of our people may not endanger the life of the republic. We believe that without religion the most enlightened government would drift into the decay and chaos that overwhelmed Greece and Rome."

WAR ON SOCIALISM.

He commended the efforts of the individual and Social Justice League to combat socialism. The League's purpose, he said, was to make clear the principles at issue between American thought and life and the economic and political revolution proposed by socialism to "uphold the American ideal of home, the integrity of the family, the love of country, and to maintain the everlasting reality of religion as the foundation of our nationality."

The president presented his respects to Mayor Nathan of Rome for his attacks upon the Pope and the Catholic Church, and urged the federation to add its protest "against the insults heaped upon the Sovereign Pontiff."

He gave a parting shot to the "scurrilous" newspaper writer and the "muckraker of the magazines," and said in this day of universal reading the members of the faith must be vigilant in controverting the misrepresentation of the Catholic religion and the defamation of its members.

ROMANCE.

## TAKES SON OF GYPSY QUEEN.

*Little Fellow to Be Reared by Grandfather.*

*Millionaire Plans Funeral of His Daughter.*

*Diary of Woman Who Forsook Mansion.*

[BY DIRECT WIRE TO THE TIMES.]

CINCINNATI, Nov. 14.—[Exclusive Dispatch.] D. H. Habersham, millionaire Baltimore broker, reached Cincinnati this evening to take charge of the body of his daughter, Mrs. Jessie Habersham Michele, wife of Gypsy King George S. Michele. Shortly before he left Cincinnati for Baltimore tonight, he said he was taking her little child and that it would be reared in his Baltimore home and brought up knowing the full details of its mother's life.

Habersham said that he would say nothing relative to his daughter's actions in marrying Michele, and that, although he hated the idea of her marrying a roving gypsy and leaving the social life of her home in Baltimore, he had long since come to the conclusion that if she wished to lead the life of a "Gypsy Queen," he would have no recourse but to allow her to do so.

Should "King George" the gypsy chief, who has disappeared, make a claim for the child he would have first right in law, but the Habersham family will do everything in their power to retain possession of the little fellow.

OF NOTABLE ANCESTRY.

The fact that Miss Habersham, the "Gypsy Queen," came from one of the distinguished and wealthy Maryland families; that she was a descendant of Francis Scott Keyes, Judge Roger B. Taney and other distinguished Americans, lends enchantment to the story of her life in the gypsy camps.

That it was entirely of her own volition, and that she left home with this thought in mind, came to light today, when the reporters found a diary she had kept for the past five years during her gypsy life.

In this book she declares that society is too stifling, that it brought no joy, even when she had all the doors of Baltimore society thrown open to her.

She says, in the diary, that she first saw a gypsy camp when she was attending a boarding school at Saratoga Springs; that she finished her education and returned home, but that the pent-up inactivity grated on her nerves and that she finally decided to run away and be a gypsy.

FINDS LOVE IN ROMANY TENT.

She ran away six years ago, two years later she wrote her parents telling them she was happy and that for them to cease hunting for her.

In her diary she wrote, "I found there is more love and truth beneath the canvas of a Romany tent than in any mansion. There is no shame, nor hypocrisy here. I love my husband and he loves me. No other life appeals to me like this. We go where and when we please, if our very tents are taken from us we could live under God's generous sky and we would be happy. If to wish to see your father and other relatives is to be homesick then maybe I am sometimes, but I never want to go to them and live their life, if they come to me and live under my husband's tent, I would be glad to have them. I know that to American eyes my husband does not appear handsome, but I prefer him to the fairest of American gentlemen. It is his soul that appeals."

DRAMATIC.

## "FORTUNE-HUNTER" IS DELICIOUS.

KINDLIEST AND MOST DELIGHTFUL SATIRE IN YEARS.

**Presentation at the Mason Opera-house a Thoroughly Enjoyable One—"Gay Lord Quex" Seen at The Belasco—"Rigoletto" Opens Week at Auditorium.**

I think "The Fortune Hunter" the most delightful play I have even seen.

I don't mean that it is the most dramatic play, or the most brilliant comedy, or even that it contains the greatest character portrayals—it is just the most delightful, that's all. It's a human, realistic American story, told in a simple and entertaining manner. It contains the big note of healthy American optimism, from the first page to the last. It represents the American's triumph over circumstances—and what's more, over himself.

Nathaniel Duncan, a young New Yorker who has had more money than experience, finds himself minus both.

Finally a friend of his, a very practical man, tells him that he believes the city man going into the country village can make a fortune. He can join the church, stop smoking, drinking and swearing, lead a model life and in the end marry the village heiress. He agrees to stake Duncan $500 worth in this game. And Duncan starts out.

The second act is laid in Sam Graham's drug store, in the village of Radville, Pa. Graham is a dear, doddering old fellow, quite without any practical sense, given over to an invention, and letting the flies and spiders consume his shelves. Duncan takes a great interest in the simple old fellow, and asks to be allowed to go in with him on his store—as he has had nothing else to do during a sojourn of some time in the little town. And he does go in, paying nearly all of his $500 for the druggist's old debts, and incidentally purchasing a new dress for his daughter, so that she may go to a party.

The third act—in the same drug store—sees a rejuvenation, such as even Ponce de Leon never dreamed. The appliances are the latest. The soda fountain looks like a confectioner's prize specimen, and the shelves are stocked in the latest style. Bustle, hustle and enterprise are writ large upon the walls.

The daughter comes back from the school to which she has been sent, but not before the village banker's daughter has proposed to our hero and has been accepted because he knew no way to get out of it. The curtain falls upon a scene of woe, for Duncan, alas, discovers that he has accepted the wrong girl.

The last act is devoted to straightening out of all these affairs.

These paragraphs are merely the cold, dry skeletonizing of the most delicious comedy imaginable. The types that Author Winchell Smith introduces are extraordinary.

Sam Graham, the druggist, is a sweet soul whom I can only compare for human depth and tenderness with Eben Holden.

Then we have Mr. Lockwood, the banker, who asks for "soda straight"—and winks his eye almost out of his head as he says it. When he receives his "soda"—a la Kentucky—he pays for it as a soda drink only. And since it is labeled "soda" they can't charge him any more.

There's Pete Willing, the deputy sheriff, whose wife beats him on the head until he weeps at the thought of Duncan's impending marriage. Pete avers that he will sleep with the horse. The horse may step on him at that, but he can do no more damage than a wife.

Sperry, the drummer; Barnett, the bank clerk; Josie, the banker's daughter—all these are irresistible as Smith has painted them.

Fred Niblo, as Duncan, acted with a spontaneity, freshness and easy characterization that put him at once on intimate personal relationship with every person in the audience. We have known Niblo as a monologuist and lecturer, and we are glad to make his acquaintance as a portrayer of parts.

But Mr. Niblo did no more than divide honors with Frank Bacon, whose impersonation of the old druggist is one of the simplest, most beautiful and most entirely human specimens of character acting ever seen upon a local stage.

Alma Belwyn is charming as Betty Graham.

The rest of the company—and especially the sly Lockwood of Edward Saxon, and the goat-like Pete of Francis Conlan—are thoroughly in the picture.

The play as an entertainment is absolutely faultless. The company lacks nothing and the equipment is all-sufficient. If you go to theaters you simply must not miss this. It's the treat of a year.

In none of Arthur Wing Pinero's tragedies of modern social life—"The Second Mrs. Tanqueray," "The Benefit of the Doubt," "Iris," Mid-Channel," "The Notorious Mrs. Ebbsmith"—has the playwright given his public keener analysis of character and more brilliant dramaturgic art than in his delightful comedy of "The Gay Lord Quex," which was played by the Belasco Stock Company in Los Angeles five years ago with conspicuous success, and which is being given again this week with even more eclat.

This exquisite comedy is one of the most perfect things ever written for the English stage, and may be said already to rank among the classics, taking its place, it seems to me, with such masterpieces as "The School for Scandal," and "She Stoops to Conquer." Indeed, the plot of the play makes an irresistible present-day "school for scandal." Its sparkling lines, its subtle touches of wit are in Mr. Pinero's happiest vein, all penned, it would seem, in his most inspired moments. Technically, the play is almost flawless, the third act, with its serio-comic tragedy, its pseudo-sentiment, its ruthless severity, its triumph and its fear, being marvellously complete and satisfactory in every detail. Certainly, its unexpected but yet inevitable climax could have been conceived by none but a master of his craft.

Such a play makes a tall bid for the combined talents of any company of actors. Its interpretation is extremely difficult. Its atmosphere is delicately sugested. To the stupid player there is nothing to "get hold of." As we know, the Belasco people are not dull—they "catch on" with much intelligence. When I say that they have caught on to "The Gay Lord Quex," I give the case in a nutshell. Barring some hesitation and uncertainty in the first act, due perhaps to first-night nervousness, and a natural fear before the bigness of their undertaking, they gave, last night, a performance that was a continued delight.

Mr. Stone was an almost ideal Lord Quex—a slightly blase but eminently likeable Englishman, a gentleman, a knower of women and (to many of us) their amazingly unaccountable ways. Miss Gordon's Sophie Fullgarney, the manicurist, with the big heart and the reckless courage, was delightful after act one. At first, I think, she rather missed the comedy, playing straight drama. Perhaps, too, she made Miss Fullgarney a trifle more refined than the playwright intended her to be. Despite her beauty and her charm, Sophie was not exactly a "lady" in the usual sense of the word.

Miss Farrington gave a good characterization of the sentimental Duchess of Strood; Miss Sullivan a pleasing Muriel Eden; Miss Lewis a convincing Countess of Owbridge. Mr. Camp's Sir Chichester Frayne was intelligently done, as was Mr. Ruggles's "Valma," though the latter is not particularly well placed in the role.

Mr. Brunton fairly out-did himself in the scene for act two, an Italian garden at Fauncey Court. The scene is exquisitely beautiful, good in both color and composition.

"Rigoletto" as presented by the Bevani Grand Opera Company at the Auditorium last evening was, without the least exaggeration, by far the best performance of Verdi's immortal opera that has ever been given in this city by any company and at any price. It was indeed a wonderful performance; far superior than would be expected of a company playing at such reasonable prices. From every viewpoint one could not want for a more artistic presentation; it was a "star cast" with luscious voiced Ettore Campana in the title part; bewitching Regina Vicarino as Gilda; silver-voiced Battain as the Duke; Bevani as Sparafucile, and down to the minor roles, every one of which was in capable hands.

The Bevani Company has certainly been giving first rate opera during its stay, each succeeding performance adding to its success and popularity, its audiences now reaching the capacity stage nightly. We have been getting grand opera of a Metropolitan calibre.

Campana, as Rigoletto, triumphed again, thrilling the large audience with his wonderful display of dramatic power. His velvety voice, bell-like throughout its entire range, was welcome as the zephyr from the sea. He has reached the apex of his profession and ere many years have elapsed will be a commanding figure upon the operatic stage.

Regina Vicarino, whom we have learned to love and esteem, was in exceptionally good voice, and infused into her trying role of Gilda a degree of art that was an everlasting delight. Her "Gilda" was the best role she has thus far appeared in not exceptng her finished work as "Lucia" or as "Violetta" in "La Traviata." This young singer has intelligence, ambition and a magnificent voice, and will surely be numbered among the great vocalists, as will the baritone Ettore Campana.

Tonight will be Verdi night and the entire company will appear in scenes from "Il Trovatore," "La Traviata," "Aida" and "Rigoletto." The Dante Alighieri Society will be hosts.

### PLAN TWAIN MEMORIAL.

**Notable Americans Will Pay Tributes and Recount Incidents in Life of Late Author.**

[ASSOCIATED PRESS DAY REPORT.]

NEW YORK, Nov. 14.—A memorial service in honor of Mark Twain will be held at Carnegie Hall, November 30. The speakers will be intimate associates of the late humorist and philosopher, who will pay their tributes to him, "as a real friend of mankind."

William Dean Howells, who was one of Mark Twain's closest friends, will introduce the speakers. Joseph H. Choate will recall experiences he shared with Mark Twain. The Rev. Joseph H. Twitchell, long pastor of the church at Hartford, Conn., which the Clemens family attended, will present a side of the humorist not well known to the public.

Champ Clark will speak as a representative of Missouri, and Speaker Cannon will tell of the things the humorist did for an equitable copyright law.

Col. Henry Watterson will recount anecdotes, and Dr. Henry Van Dyke will read a poem.


**Dr. Lyon's PERFECT Tooth Powder**

Used by people of refinement in every part of the world where the use of the tooth-brush is known, for Almost Half a Century.

Theaters—Amusements—Entertainments.

MOROSCO'S BURBANK THEATER—MAIN STREET, NEAR SIXTH. LOS ANGELES' LEADING STOCK COMPANY. PASS UP THE DRUG STORE. BRING YOUR DYSPEPSIA TO US.
*The Yankee Prince*
PRICES—25c, 50c, 75c. Matinees Saturday and Sunday—10c, 25c, 50c. Next Week: "THE GRAND ARMY MAN"—Warfield's Greatest Success.

HAMBURGER'S MAJESTIC THEATER—Broadway Near Ninth. LOS ANGELES' LEADING PLAYHOUSE—OLIVER MOROSCO, MGR. THIS WEEK, INCLUDING NEXT SUNDAY NIGHT,
*THE CITY*
The Messrs. Shubert present the sensation of the last New York Season CLYDE FITCH'S last and most powerful play.
Best Seats $1 at Matinee Wednesday. Nights and Saturday Matinee, 50c to $1.50.

Next Week Beginning Monday, Nov. 21.
Messrs. Sam S. and Lee Shubert (Inc.) Present
NAZIMOVA
MONDAY AND TUESDAY EVENINGS, & WED. MATINEE—IBSEN'S *Little Eyolf*
WED. and THURSDAY EVENINGS AND THURS. MATINEE—IBSEN'S *A Doll's House*
FRIDAY & SATURDAY EVENINGS & SAT. MATINEE—SCHNITZLER'S *The Fairy Tale*
MME. NAZIMOVA will be supported by THE NAZIMOVA THEATER COMPANY.
SEAT SALE THURSDAY. MAIL ORDERS NOW.

MASON OPERA HOUSE—W. T. WYATT, Manager. Every Night. Matinees Wednesday and Saturday. SPECIAL THANKSGIVING DAY MATINEE, THURSDAY, NOV. 24.
*The Fortune Hunter*
With FRED NIBLO and the Original Company.
PRICES—Evening, Thanksgiving and Saturday Matinee, 50c to $2.00. Wednesday Matinee—50c, 75c, $1.00. Seats now on Sale.

PANTAGES THEATER—New, cosy. Absolutely fireproof. Broadway, between Fifth and Sixth Sts.
Unequaled Vaudeville—European and American Stars.
—MATINEE TODAY, 2:30—
5—LEAJOE TROUPE—5. BESSIE TANNEHILL. WEISER & DEAN. *A Big Show* 4—HENRYS—4. EDWARD & BLANCH KUNZ. CARPOS BROS.
BIOGRAPH—Intensely Interesting Moving Pictures.
2 Shows Tonight—7 and 9. COME EARLY—10c, 20c, 30c.

LUNA PARK—Cor. Washington and Main Sts.
*In the Heart of Los Angeles*
*Opening, Saturday, November 19.*
—ATTRACTIONS—
Royal Hungarian Band concerts Twice Daily—Miniature Railway—Hyman's Vaudeville Theater (with Ladies' Orchestra of 7 pieces, 4 acts of vaudeville and 2 reels of pictures)—Temple of Palmistry—Shooting Gallery—Open Air Skating Rink—The Diving Venus—Carousal—Aerial Swing—Joy-Wheel—Figure Eight—The Zoo—Refreshments. No Liquors sold on the Grounds. Admission 10 Cents.

GRAND OPERA HOUSE—Matinees TODAY, SAT. and Sunday. Phones: Main 1967, Home A1967.
Ferris Hartman and His Big Company in *Florodora* Popular Hartman Prices.
The Season's Smashing Song Success.
NEXT WEEK: The Year's Biggest Offering, "THE SPRING CHICKEN." Seats selling.

Theaters—Amusements—Entertainments.

ORPHEUM THEATER—Spring & Main
The Standard Orpheum
LA PRIMERA BALLERINA Y PANTOMIMISTE DEL MUNDO
*LA TORTAJA*
Presenting a Pantomimic Dance Novelty. "Adventure of a Tart."
*John P. Wade & Co.* offering a delightful play of southern life, "Marse Shelby's Chicken Dinner."
*Quinn & Mitchell* in a funny satire on real estate booming, entitled "The Land Agent."
*The Flying Martins* Well known circus aerialists, who thoroughly deserve the title. "Far above all others."
*Hal Stephens & Co.* presenting their unique series of "Famous Scenes from Famous Plays."

EVERY NIGHT—10-25-50-75c. MATINEE 2:15

BELASCO THEATER—Belasco-Blackwood Co. Main St., Between 3rd and 4th. THE FOREMOST STOCK COMPANY OF THE WEST. TONIGHT AND ALL THIS WEEK. LEWIS S. STONE and the Belasco theater company present
*THE GAY LORD QUEX*
With Mr. Stone as Lord Quex—Miss Eleanor Gordon as Sophie. MATINEES THURSDAY, SATURDAY AND SUNDAY.
*Next Week—The Season's Newest*
LEWIS S. STONE and the Belasco company will give the first stage of LEILA BURTON WELLS' New Military Play.
*The Case of Sergeant*
Seats for this important event are now on sale.

LOS ANGELES THEATER—Main St., Between 3rd and 4th. MATINEE EVERY DAY—2 SHOWS EVERY SUNDAY.
8 *BIG FEATURE* *THIS WEEK*
The biggest and best bill ever offered at popular prices.

THE AUDITORIUM—"THEATER BEAUTIFUL." THIRD SUCCESSFUL WEEK.
*Bevani Grand Opera Co.*
*TONIGHT, "VERDI NIGHT"*
WITH ENTIRE BEVANI COMPANY.
WEDNESDAY MATINEE, "LUCIA." FRIDAY EVENING, "RIGOLETTO."
WEDNESDAY EVENING, "MARTHA." SATURDAY MATINEE, "TROVATORE."
THURSDAY EVENING, "AIDA." SATURDAY EVENING, "LA TRAVIATA."
*A Great Chorus That Co*
POPULAR PRICES—25c, 50c, 75c, $1.0
Seats now on Sale at Box Office.

LEVY'S CAFE CHANTANT—THIRD AND MAIN STS. ENTERTAINERS WHO ENTERTAIN—DANCERS WHO SING. MIRIMBA BAND from the Amazon River. WILLIAMS from Grand Opera. MLLE. BEATRICE and M. FRANCO, Acrobatic Dancers. THE NEVER BETTER TRIO—Singing

Timely Special Announcements.

CAWSTON OSTRICH FARM—SOUTH PASADENA—The Celebrated Farm the Newspapers of America have been describing since 1886.
See The 150 Gigantic Birds—The Largest Incubator in the World. The Factory Making the Famous Cawston Ostrich Plumes.
*25c Round Trip, Including Admission*
Tickets at Our City Store and P. E. Ry. Depot.
TAKE SOUTH PASADENA CARS ON MAIN STREET.
CAWSTON CITY STORE, 313 SOUTH BROADWAY

LOS ANGELES OSTRICH FARM—OPP. EASTLAKE PARK.
All Yellow Cars Transfer Direct to Farm. Fare 5c
*BABY OSTRICHES*
*HATCHED DAILY*
Excursion tickets round trip and admission, 25c. WE HAVE ONLY ONE
Store 324 S. Broadway, Next to Blackstone's

Superb Routes of Travel

SAN FRANCISCO PORTLAND
$5.35 $10
SECOND-CLASS, INCLUDING BERTHS AND MEALS
First-class San Francisco $11.50. Portland $15.
S. F. and P. S. S. CO.'S STR. ROSE CITY
SAILS TUESDAY, NOVEMBER 15.
At 10:30 a. m. from San Pedro for San Francisco and Portland. New S. S. Beaver sails Nov. 20, New S. S.
TICKET OFFICE, 530 SOUTH SPRING
Telephones: Main 802, 10386.

San Francisco, Eureka, Seattle, Vancouver, Victoria—STEAMERS GOVERNOR and PRESIDENT — Leave San Pedro, 10:15 a.m., Redondo 2:00 p.m. EVERY THURSDAY. STEAMER SANTA ROSA leaves San Pedro 10:15 a.m. Redondo 1:00 p.m. Every Sunday. FOR SAN DIEGO—Daylight Excursions—leave San Pedro 10:30 a.m. every Wednesday and Saturday. Low Rates. Largest Steamers, Quickest Time, Best Service.
*Ticket Office 540 S. Spring*
Phones Home F5945; Sunset, Main 47. Right reserved to change

PACIFIC MAIL S. S. CO.—For Honolulu, China, India, Manila and Around the World.
Steamers Manchuria, Mongolia, Korea, Siberia, China. Two new Maru now in service, being largest vessels sailing from the United States to Orient via Honolulu. SAILINGS FROM SAN FRANCISCO.
November 22, 29 and later.
Sailings from Eastern ports for all Trans-Atlantic Steamship Lines and Mediterranean ports. For literature apply to T. A. Graham, Agent, 600 S. Spring

$80.00 FIRST CLASS San Francisco $40.00 SECOND CLASS
Berth and meals included. PORTLAND, $15.00-$20.00; SEATTLE, $15.00-$20.00. unsurpassed accommodations. Sailing Tuesday, Thursday and Saturday. COAST STEAMSHIP LINE, 536 South Spring St. Main 1205, F1212

EUROPE, Honolulu, Japan, China, Around the World
$505.50—FIRST-CLASS AROUND THE WORLD TOURS. Via Pacific Mail, North German Lloyd, Cunard, White Star, and other Steamship lines.
Department German American Savings Bank

REDONDO BEACH—The Ideal Resort
THE BEACH OF GREATEST COMFORT. ALL THE TIME. CARS EVERY FEW MINUTES FROM SECOND AND SPRING. LOS ANGELES AND REDONDO RAILWAY.

# ppenings Along Pacific Coast.

DESERTED.

## ROASTS GET EGATES' GOAT

*Organ Refuses to Convention Doings.*

*Assemblage Fusses With Judiciary.*

*tion Will Eliminate Probate Courts.*

ECT WIRE TO THE TIMES.]
IX (Ariz.) Nov. 14.—[Exspatch.] This afternoon the majority in the Constituvention reached a stage of peration over newspaper of the ways that are peculiar

vention has been abandoned ading Democratic local paa now refuses to report conproceedings and which edias exclaimed: "Thank God ll never be another Demothering like this."
sertion was the subject of nguage from Delegate Parhile Delegate Winsor sadly ection at being called a "Hot penser." Delegate Cunningthed the assemblage by dethat newspapers had a conal right to abuse folks and e was no use in objecting. steam had been blown off, the on went back to its all-day establishing a judiciary sysich little had been accomwhen adjournment was taken. been generally agreed, howat Probate Courts be abolthat the California System ior Courts be established. county will have one, save Navajo and Coconino, whose tives in the interest of have agreed to use only one

CE ACQUITS PREACHER.

ion Judge Rules Former Col- Athlete Has Right to Wear Navy Uniform.

ATED PRESS NIGHT REPORT.]
TLE, Nov. 14.—Rev. F. S. A. formerly well known as a nd football player of the Uniof Chicago and now leader of t against "blind pigs" in the rd town of Charleston, has quitted of the charge of havwfully worn the uniform of a States sailor.
ston is by law but not in fact Pastor Jensen, in the uniform nited States marine sergeant, easy to buy liquor in the sight- , and obtained evidence under hey were prosecuted.
Unitarian Men's Club, which ed a sort of canteen, prosecuted for violating the new law for- a civilian to wear the garb nited States sailor. The trial ded that the law was uncona! and pointed to women in t room who were wearing sails and blouses.

ENT SENT TO ROCK-PILE.

Says to Blame Woman He From Home Here, But Gets Ninety Days.

RECT WIRE TO THE TIMES.]
LAND (Or.) Nov. 14.—[Excluspatch.] Despite his attempts e punishment by placing most blame on Mrs. G. B. Ament, e desk from her husband and Los Angeles, A. H. Ingram, a ance salesman, received a sen- ninety days on the rock-pile ing, of which sixty days was d on condition that he supwife and child after he had month. Mrs. Ament was per- to go back to her family in gon.
Ament is more to be blamed asserted Ingram, when brought Judge Taseweil. "She has a mind than I have, and if it been for her influence I would re left my family for her. ed to hypnotize me."
not inclined to believe that," the court. "I believe that you have a heavier penalty than days, but for the sake of your and children, who would suffer than you, sixty days of your e will be suspended."
Ament pleaded guilty to the of illegally residing with Inbut promised she would not id communication with him in

AULTS FATHER IN COURT.

ncisco Young Man Resents Assions Against His Mother. "Well Done," Says Judge.

CIATED PRESS NIGHT REPORT.]
FRANCISCO, Nov 14.—Because ther made reflection upon his from the witness stand in the Court here today, George Camattacked him and gave him a terbeating before the court attachees ded in separating the pair.
elder Cameron was on trial on rge of battery preferred by his hen he incensed his son by makeparaging remarks about the ining witness. Young Cameron the defense of his mother and d his father. Judge Shortall that the beating was so well d that he would not hold the man for contempt but he was d from the courtroom.
elder Cameron was convicted on arge of battery.

D POLICEMAN ON GRILL.

THER PRESSES INQUIRY.
CIATED PRESS DAY REPORT.]
DING, Nov. 14.—With the fact established that George Vallier death at the hands of some who choked him and afterward him into insensibility, interest in minary examination of George , the Southern Pacific policeged with the crime, is increasing. The examination will be opened morning. Mrs. Vallier, mother of boy, attends each session of rt and constantly consults attorney employed for the , directing him in questionnesses, and otherwise showattention to employ every efto protect the men accused. The Pacific has an attorney at who will attempt to clear of the charges to the prelimi-

### NEW STEAMER FOR PANAMA.

**Bates and Chesebrough Charter Another Vessel Which Will Make This Port of Call.**

[BY DIRECT WIRE TO THE TIMES.]
SAN FRANCISCO, Nov. 14.—[Exclusive Dispatch.] Bates and Chesbrough announce the chartering of another steamer, the Melville Dollar, for the California and Atlantic Steamship Company.

The direct Panama service to New York and Charleston and New Orleans has been maintained by bi-monthly sailings.

Beginning last Saturday, when steamer Stanley Dollar sailed, a new schedule was put into operation, calling for sailings every other Saturday.

San Pedro is the only port of call between here and the isthmus on this line, and the boats which leave here on Saturdays will leave there on Mondays. The run from San Pedro to Balboa is made in twelve and a half days.

The Melville Dollar will sail for the first time on the new line on the 26th. The company now has six steamers on the Pacific and a steamer on the Atlantic supplementing the service of the government line from New York to Panama.

### "FITZ MAC" IS FOUND DEAD.

**Well-known Newspaper Correspondent, Who Celebrated Many Mining Booms, Dies Suddenly.**

[BY DIRECT WIRE TO THE TIMES.]
PHOENIX, Nov. 14.—[Exclusive Dispatch.] Fitzjames McCarthy, a newspaper correspondent widely known as "Fitz Mac," was found dead in bed this morning at his room at the residence of Rev. R. S. Fisher. Death probably was from apoplexy. He was over 60 years old and had been known for thirty years in and about all the mining camps of the West. He celebrated most of the booms of Colorado, thereafter going to Idaho and Nevada, achieving much fame as the advertising man of the camp of Ely in the latter State. He had lived in Phoenix for three years, occupied as a mining expert and writer and in writing a book on the copper mines of the West. He was wholly deaf for many years, hearing by means of a mouth diaphram.

### HOUR COSTS FORTY-SIX VOTES.

**Old Supplies Cause Stockton Election Judges to Close Precinct Early. Officials Reject Plea.**

[ASSOCIATED PRESS NIGHT REPORT.]
STOCKTON, Nov. 14.—The Board of Supervisors today refused to consider a request to cast out the ballots of Wood bridge precinct on the ground that an hour had been lost during election day because antiquated election supplies had been furnished the board of election. It was announced by the board that the complaint must be brought before the Superior Court.

The complaint arose when it became known that the Woodbridge precinct closed at 5 o'clock on election day instead of 6 o'clock.

Old election supplies were sent the Woodbridge board, on which it was specified that the polls must close at 5 o'clock. The result of the election of several candidates hangs on the decision, as forty-six citizens lost their vote through the error.

### DIRECT VOTE FOR PRESIDENT.

**Oregon Goes Rest of Country One Better in Primary Fad Legislation.**

[ASSOCIATED PRESS NIGHT REPORT.]
PORTLAND (Or.) Nov. 14.—Belated returns from nearly every county in the State indicate the adoption at the recent election of a constitutional amendment, granting the voters of Oregon the unique privilege of expressing their preference for President and Vice-President in 1912, before the National Conventions of the Republican and Democratic parties shall have been held.

This is the only State in the Union where the electorate will instruct delegates to the National Convention as to the men to support for those positions.

Furthermore, Oregon voters will select their own Presidential electors as well as vote for them, and also will select the delegates to the national conventions. The State treasury will pay the expenses of the delegation.

### BURY EIGHT VICTIMS.

COFFINS CARRIED TO GRAVES.

[ASSOCIATED PRESS DAY REPORT.]
SEATTLE, Nov. 14.—The funerals of eight men killed in the explosion in the Lawson coal mine at Black Diamond last Sunday was held in the little mountain town yesterday, 1500 people marching on foot in the cortege. The only hearse in the village held one coffin and the other seven were carried on the shoulders of the miners who have been engaged for a week in the work of digging out the bodies of their unfortunate comrades. Three bodies discovered yesterday have not been removed to the surface. It is doubtful if the bodies of the men caught in the car 2200 feet from the surface ever will be removed.

### SHOT MAY COST MAN'S LEG.

GUN GOES OFF BY ACCIDENT.

[ASSOCIATED PRESS NIGHT REPORT.]
STOCKTON, Nov. 14.—Fred Barton of this city will probably lose his right leg as the result of the accidental discharge of his revolver, which fell from his pocket Saturday night as he was rushing to the Santa Fe depot to catch a train. Barton had but a few minutes to make the train and was running when the revolver was jostled from his pocket. It struck the sidewalk and was discharged, the bullet crashing through the bone of his right leg. He was rushed to the emergency hospital where the bullet was removed. It was later found necessary to remove him to St. Joseph's Home, where the leg may have to be amputated.

IN THE LIMELIGHT.

## HUSH MONEY BASIS OF SUIT?

*Millionaire Clubman Figures in Mixed Case.*

*Grass Widow Sued for Loan She Denies Owing.*

*Nurse Discharged for Being Altogether Too Wise.*

[BY DIRECT WIRE TO THE TIMES.]
SANTA BARBARA, Nov. 14.—[Exclusive Dispatch.] Edwin P. Stone, a member of one of the oldest and most aristocratic families in Boston, having resided on Beacon street for many years, a millionaire and member of the Boston Athletic and Somerset Clubs, has been brought into the limelight, in a case pending in the Superior Court of Santa Barbara county.

Trouble between Mrs. Arthur F. Timson, formerly Louise W. Whitney, of Boston, and Mrs. Sylvia L. P. Brownell and her son, William A. W. Brownell, is responsible for the legal proceedings.

Mrs. Brownell is suing Mrs. Timson for $8800 which she alleges she loaned to the Boston woman, and to establish her claim she has introduced the name of Stone into the case.

It is alleged that $1000 of the total amount was borrowed to be used as hush money to protect the name of Stone.

According to the evidence before the court Miss Whitney, who was married in 1904 to Arthur F. Timson, formerly of Boston, now of Paris, left her husband three months after marriage and soon thereafter became acquainted with Stone. In 1905 and 1907, two sons were born to her. Later William A. W. Brownell met her.

She came to California, accompanied by her nurse. Brownell and Mrs. Timson agreed to marry when she secured a divorce and was implored to get rid of the nurse. The latter refused to be discharged, and Brownell says Mrs. Timson declared it was because she knew of her intimacy with Stone.

As a result, the Brownells alleged that Mrs. Brownell loaned her the money to hush up and discharge the nurse. Mrs. Timson denies she owes the money and as a link in the evidence, the Brownells ask that letters alleged to have been written by Stone, be produced.

Recently Mrs. Timson refused to answer questions relating to Stone. The Superior Court has been petitioned to compel her to do so, the following letter being cited as one of nine letters alleged to have been written by Stone to Mrs. Timson.

"Friday 24.—My Dearest:—I can not realise that you will be sailing away soon after you receive this, but hope you will have a voyage free from fog and very restful and bracing. I cannot but feel that 'A' will get well, although the tone of the two cables might be taken as preparing you in case there was small hope. Still there is no need borrowing trouble.

"It has been good to see you so many times, and you are looking a great deal more rounded out and more womanly and with that something a woman never possesses unless she has known a mother's love. Hope the children will keep well and any way it will be but a short time before you are headed Westward once more.

"Every night at 9 I shall be specially near you in thought, and my love will be with you always, no matter what you may think best to do for the future welfare of the boys.

"I am so glad that they, innocent, little sweethearts, are happy and have a happy home and a loving mother. Don't get blue. There will be a happy home coming. I love you and 'our boys.' May you be kept safe from every danger is the prayer, with many kisses, from yours most lovingly."

### EMPTY RESERVOIR FOR BODY.

COMPANIES CLASH OVER COST.

[ASSOCIATED PRESS DAY REPORT.]
JACKSON (Cal.) Nov. 14.—Because he liked the reservoir of the McKenzie Mining Company to end his life, the mill and mine was forced to suspend operations for two days during the search for the body of O. Johnson. Incidentally, the owners of the mine and the Pacific Gas & Electric Company clashed over the expense of emptying the reservoir, and it was only after the Pacific Company had agreed to stand for the cost that the storage pond was emptied. The body was recovered yesterday. Johnson jumped into the reservoir from a raft.

## SLOPE BRIEFS.

**Vicksburg Arrives From Nicaragua.**

SAN FRANCISCO, Nov. 14.—The United States gunboat Vicksburg, Commander Alexander S. Halstead, commanding, arrived here today from the Central American coast. The Vicksburg was stationed at Corinto for the protection of American interests during the revolution in Nicaragua and recently was relieved by the Yorktown, which is now at Amapala.

**Companies Bar Saloons.**

REDDING, Nov. 14.—Mining companies, owning all the land in the mining town of Harrison Gulch, which was almost totally destroyed by fire a week ago, have combined to keep out saloons. No building will be allowed to be erected for saloon purposes. There were four saloons before the fire.

**Dean Resigns San Francisco Charge.**

SAN FRANCISCO, Nov. 14.—Finding, after a stay of six months, that the climate of San Francisco was not congenial to his health, the Rev. J. W. Gresham, dean of Grace Episcopal Cathedral, and a noted writer on religious topics, has sent in his resignation to Bishop Nichols and will return to his old position as rector of Trinity parish of San Jose, which he left to take up work at the cathedral here.

**Street Car Kills Boy.**

SAN FRANCISCO, Nov. 14.—While on an errand for his mother, Donald Matheson, aged 9, was run down by a street car yesterday afternoon, and is lying at the point of death from a compound fracture of the skull.

**Wounds Playmate With Gun.**

SAN FRANCISCO, Nov. 14.—Playing in the kitchen of his home with a shot gun today, Vincent Fertiett, a ten-year-old boy, shot his two small cousins, Clara Serio, aged eight, and Verinica Serio, aged eleven. Clara was seriously wounded, but the other little girl received only a superficial wound.

ALIBI CLAIMED.

## NEGRO DENIES KILLING GIRL.

**POLICE DARE NOT TAKE HIM TO COURT BECAUSE OF CROWD.**

**New Jersey Town Jail Surrounded All Day by Aroused Citizens. Prisoner Looks Into Dead Child's Eyes and Swears He Knows Nothing of Crime.**

[ASSOCIATED PRESS NIGHT REPORT.]
ASBURY PARK (N. J.) Nov. 14.—Thomas Williams, the negro whose arrest followed the discovery of little Marie Smith's mutilated body in the woods yesterday, was not removed from his cell for court proceedings today, so fearful were the police of mob violence. A crowd surrounded the jail all day, and had not dispersed late tonight.

To carry out the requirements of the law, the negro was informally arraigned as he stood in his cell, and was held without bail for further examination.

William H. Smith, Chief of Police of Asbury Park, held a conference with the prisoner, and announced afterwards that Williams apparently had established an alibi. Many persons are inclined to think the man a victim of circumstances.

The child's mother is still in a serious condition from grief and shock.

In an attempt to wring a confession from the prisoner, the child's body was brought into the jail corridor this evening. The negro was led forth and halted beside it.

"I swear to God, I did not harm the girl. I had nothing to do with it," he said firmly.

"Get down and look into her eyes and say that," was commanded.

Williams leaned forward until he was gazing straight into the dead eyes. His gaze did not waver and he exclaimed:

"God is my witness, that I did not kill this girl. I did not touch her. I did not harm her. I do not know who did."

Again and again he repeated this while his hand lay on the body. Then he added:

"I thank God I can say I did not do it. I am sorry for her and sorry for her family, but I had nothing to do with this."

### JULIA WARD HOWE'S WILL.

PORTSMOUTH (N. H.) Nov. 14.—The will of Mrs. Julia Ward Howe was admitted to probate today. All the personal estate was willed to two grandchildern and the real estate to Mrs. Howe's three children. George H. Richards, a son-in-law, is named executor. The will was executed in Boston in 1897. The value of the estate is not given.


## Trunk's Prescription FOR RHEUMATISM AND GOUT

Will positively overcome any kind or any case of Rheumatism or Gout on earth. This is a broad assertion, but it is true. You simply can't keep Rheumatism or Gout if you will take this prescription according to the directions. It has never been known to fail in any form of Rheumatism. It does not ruin the stomach; it does not depress the heart; it does not contain any narcotics of any kind. It is the greatest uric acid solvent known and also a superior medicine.

It is a pity and a shame to allow any one to suffer with Rheumatism or Gout when you get Trunk's Prescription for Rheumatism and Gout for $1.50, or six bottles for $7.50.

There is nothing just as good and it is impossible to get something better.

For sale by Off & Vaughn, Druggists, 352 S. Spring st., Los Angeles. Mail orders receive prompt attention.



## Walk-Over

Boot Shops

Corner 4th and Spring — 111 South Spring

623 South Broadway

## Have a Seat Lady

and we'll fit your feet as they ought to be fitted. Comfortably, perfectly with *Walk-Over* shoes. You may think we're a bit particular about the fitting—but that's a *Walk-Over* hobby and one of the secrets of *Walk-Over* popularity.

All the classy new fall models are shown now at the *Walk-Over* stores—a comprehensive selection at

**$3.50 and $4**

Other Models at $4.50 and $5

"The Electro" one of the New Models


HAIR-RAISING.

## TWO ESCAPE DEATH WHEN TEAM AND WAGON FALL OVER ABYSS.

[BY DIRECT WIRE TO THE TIMES.]
EUREKA (Cal.) Nov. 14.—[Exclusive Dispatch.] Job Garretson, proprietor of Garretson Mineral Springs, on Beaver Creek, 80 years old, and his companion, H. J. Barton, merchant of Oakbar, had a miraculous escape from death when their team backed off the abyss near Walker postoffice Saturday. Their horses plunged down the precipitious side of the mountain into the Klamath River, 120 feet below.

The horses were frightened by Albert Aiken, who was riding a donkey, and became unmanageable. Barton who was driving, sprang from the wagon, luckily catching the edge of the precipice and climbed to safety, but Garretson, was unable to do so.

The animals and wagon rebounded from several shelves and inclines on the cliff and at the base of the mountain, struck against two alder trees in such manner that Garretson was precipitated from the wagon into the river. One of the wagon seat cushions was thrown into the stream near him and he managed to support himself on this until Barton reached the river bank and rescued him.

The horses were suspended from the edge of the bank by the harness. Barton cut the animals loose, allowing them to fall into the river, and they swam 200 yards before they could land on the b[illegible]


## SURELY BREAKS UP A BAD COLD.

**The Most Severe Cold and Grippe Misery Will Be Relieved in Just a Few Hours.**

No man or woman reader of The Times need have a bad cold or suffer from the Grippe any longer than it takes to go to any drug store here in Los Angeles and get this effective Compound.

It is a positive fact that a dose of Pape's Cold Compound taken every two hours until three consecutive doses are taken will cure Grippe or break up the most severe cold, either in the head, chest, back, stomach or limbs.

You distinctly feel the cold breaking and all the disagreeable grippe symptoms leaving after the very first dose. It promptly ends the most miserable headache, neuralgia pains, dullness, head and nose stuffed up, feverishness, sneezing, sore throat, running of the nose, mucous catarrhal discharges, soreness, stiffness and rheumatic twinges.

Pape's Cold Compound is the result of three years' research at a cost of more than fifty thousand dollars and contains no quinine, which we have conclusively demonstrated is not effective in the treatment of colds or grippe.

Take this harmless Compound as directed, with the knowledge that there is no other medicine, made anywhere else in the world, which will cure your cold or end Grippe misery as promptly and without any other assistance or bad after-effects as a 25-cent package of Pape's Cold Compound, which any druggist in the world can supply.



## Sick Headaches

**AND DEBILITY AFFLICTED THIS KANSAS WOMAN.**

**Dr. Williams' Pink Pills Cured Her After Other Remedies and Treatments Had Been Tried in Vain**

There is no mystery about the fact that Dr. Williams' Pink Pills are both a blood-builder and a nerve tonic, nothing unrecognized by science in the power of these pills to cure severe nervous disorders as well as diseases of the blood. Dr. Williams' Pink Pills are a specific for anaemia, or deficiency of blood. Hence they are a remedy for all nervous diseases which result from, or thrive under, anaemic conditions.

One such trouble is nervous headache and the success of the tonic treatment through the blood is thus described by Mrs. Walter Anderson, whose address is R. F. D., No. 1, Valeda, Kan. She says:

"Ever since I was a child, I suffered with sick headaches and when I was thirteen years of age I had a severe attack of inflammatory rheumatism in my limbs, which were terribly swollen. I suffered intense pain and from that time until I took Dr. Williams' Pink Pills I suffered a general weakness. There was a constant pain through my head and I never saw a well day. I was weak, generally run down and had no ambition to work. My blood was thin and I lost in weight. I was tired and languid all of the time. I had no appetite and my stomach was out of order. Whenever I was chilled I was troubled with rheumatic pains in my limbs. I was very nervous and was often confined to bed for a week.

"The doctors did not do me a particle of good and they did not seem to know what ailed me. After I had been under their care for some time, my father decided to have me try Dr. Williams' Pink Pills. I could see that they were helping me after taking a few boxes for my strength came back and my headaches disappeared. I have been in very good health since."

Dr. Williams' Pink Pills are unequaled for the treatment of even the most severe nervous disorders, such as neuralgia, partial paralysis, St. Vitus' dance and locomotor ataxia. As a tonic for the blood and nerves they are used everywhere with the greatest success, building up wasted bodies and bringing the glow of health to pale and sallow cheeks.

Our booklet, "Diseases of the Blood," will be sent free upon the request of any sufferer from impure and impoverished blood.

Dr. Williams' Pink Pills are sold by all druggists, or will be sent, postpaid, on receipt of price, 50 cents per box; six boxes for $2.50, by the Dr. Williams Medicine Company, Schenectady, N. Y.



## THE BOOTERY

THERE are certain Great Names in the retail merchandise world that stand for Quality and Correctness. The best women socially and financially, wear the goods on which these names are stamped. "THE BOOTERY" for your footwear, puts you in the right Class. $4.00 to $7.50.

*Illustrated; The 1911 Bootery Motor Boot, extra high cut, with pony skin Cuff Patent or dull $6.00.*

*Short Vamp Shoes.* *Hosiery.* *Evening Slippers*

C. H. WOLFELT CO., 432 Broadway

*Smart Shoes for Women.*



## LET US PLAN YOUR TRIP EAST

**Choice of two ways**

Ask about ROCK ISLAND trains, and you will be surprised to find how easily and cheaply your trip can be accomplished.

VIA EL PASO SHORT LINE, the Route of low altitudes and short distances.

### "Golden State Limited"

THE MISSION TRAIN

To Chicago and St. Louis

Strictly first class equipment, electric lighted, Drawing Room and State Room, Pullman Sleeping Cars, Observation Club Car and Dining Car, leaves Los Angeles daily at 9:45 a.m.

### "The Californian"

The new 3-day train to Chicago and the East, carrying through standard and tourist sleepers, leaves Los Angeles daily 3:00 p.m.

Tourist car to St. Paul and Minneapolis every Tuesday and Thursday.

Tourist car daily to St. Louis, leaving Los Angeles 7:00 p.m.

VIA SCENIC ROUTE:

Daily first class service in connection with OVERLAND LIMITED from San Francisco.

PERSONALLY CONDUCTED tourist excursions every Tuesday, Thursday and Saturday to Chicago, leaving Los Angeles 2:30 p.m., via Coast Line.

**TICKET OFFICE: 555 South Spring Street**

**Use This Coupon For Particulars**

J. L. STANTON, Dist. Pass. Agent,
555 South Spring Street.

Send me full information in regard to above.

I expect to go to .....
About .....
Name .....
Address .....

Rock Island



## A New Romance of the Forest

*Out To-day*

## THE RULES OF THE GAME

*By Stewart Edward White*

A romance of the great pine forests of the California Sierras. It has the breath of the open in its pages and it is enthralling in its portrayal of strong men wrestling with the elemental forces of nature. It is a love story whose action and power stir every pulse.

Illustrated in color. Price, $1.40. Postage 10c.

DOUBLEDAY, PAGE & COMPANY, Garden City, New York



## Cunningham's

The Big Book Store — 252 So. Spring St. — The Store with the Knowledge to Buy



## Watch For Announcement

## -A-

## Stoddard-Dayton

## Sensation



## A. J. Hamilton & Son

*Sole Agency For Stacy Adams Shoes*
*311 South Broadway*

WASHINGTON.

# UNION HOSTILITY AFFECTS MILITIA.

*Report Indicates Paucity of Enlistments.*

*Officer Urges Establishment of Constabulary.*

*Political Influence Affects Appointments.*

[ASSOCIATED PRESS NIGHT REPORT.]

WASHINGTON, Nov. 14.—The hostile attitude of labor unions toward the organized militia has created a pessimistic feeling among officers of the army and the National Guard which is reflected strongly in the annual report of Col. E. M. Weaver, chief of the division of militia, to the chief of staff.

The officers say it is almost hopeless to expect any relief from present conditions by the enactment of State laws, or through any national law that would restrain the unions from their unfriendly attitude. The preachings of patriotism are of no effect even where it is shown that the sole purpose of the militia is the maintenance of law and order, and in Col. Weaver's opinion the only real practical solution of the problem lies in the creation of a State constabulary on the lines of the highly trained and disciplined constabulary of Pennsylvania to supplement the effort of the local police or constabulary in the repression of disorders.

ENLISTMENTS DECREASE.

It is believed the labor unions would then come to look upon the militia as a force for a national defense rather than as State police, and in the course of time their opposition would disappear. Perhaps for the reason indicated, Col. Weaver suggests, the increase in the strength of the National Guard was only trifling during the last year.

According to the latest returns this strength was 9155 officers and 1,550,000 men, which was an increase of only 4000 over the preceding years.

It is a curious fact that the little territory of Hawaii shows the greatest percentage of militiamen to population. The average the whole country over was very low, being only 7.7 militiamen to every thousand population.

LAWS HANDICAP TRAINING.

It appears to be a hopeless task to endeavor to obtain uniform excellence of training of guardsmen, a fact which is attributed to the difference in the militia laws of the States and the introduction of political influence in the appointment of militia officers where they should be selected wholly upon the basis of efficiency and devotion to the service.

Forecasting diminution in the present militia the report makes a strong plea for an efficient national reserve of about 100,000 men practically on the lines of the army of Switzerland which would permit of the retention of the services of the best of the citizen soldiery under Federal control without demanding of the officers any more time from their civilian employments than is now required for instruction in the best State militia organizations.

LIFE RISKED IN VAIN.

SEAMAN GETS MEDAL, ANYWAY.

[ASSOCIATED PRESS NIGHT REPORT.]

WASHINGTON, Nov. 14.—While his heroism failed of its object, the spirit of readiness to risk danger to save a human life was manifest, and Secretary of the Navy Meyer today commended James Hutchinson, the seaman attached to the United States armored cruiser Tennessee, for an attempt to rescue an intoxicated man who was believed to have fallen in the Piscataqua River at Portsmouth, N. H. Hutchinson, about 11:20 on the night of October 1, jumped overboard from the Tennessee to save the man.

# MEAT PRICES.

(Continued from First Page.)

the prices of meats in other cities had been reduced he asked to be excused from answering as to whether the local market would be affected.

Bids for supplying the Cook county board with meats for the coming year were received during the day. The bids show but little difference from the prices charged last year. Except in a few instances the prices are the same as the preceding contracts. The lowest bids show an increase of ten cents a hundred-weight in the cost of carcass beef, a 5 cent decrease in the cost of cut beef and an increased cost of beef tongues and corned beef.

ARMOUR INTERVIEWED.

Charles W. Armour, head of the Armour interests at Kansas City, said last Saturday that there would be a gradual reduction in the prices of meats, especially pork, in all parts of the country. At that time he stated that the reductions would be due to the increased number of cattle being shipped to the various markets, that cattle were heavier and in better condition than for some years previous.

During the last few weeks there has been a gradual though slight change in the wholesale prices of beef and pork. While these changes were not marked enough to cause any reduction in the prices to the consumer, they indicated that the prices to the retailer would be lowered.

BREAKS LOOSE.

# PREMIER GETS BIG GUSHER.

FLOW GREATER THAN LAKEVIEW HAD IN FIRST DAYS.

**Three Hundred Men and Teams Are Frantically at Work Trying to Cope With Monster in the North Midway Field, Which Is Wholly Out of Control.**

[BY DIRECT WIRE TO THE TIMES.]

BAKERSFIELD, Nov. 14.—[Exclusive Dispatch.] What gives every indication of being the biggest gusher in the North Midway field was brought in last night at 8 o'clock by the Premier Midway Oil Company on section 5, 32-23, at a depth of 2100 feet. Last reports tonight are to the effect that the well is making 40,000 to 50,000 barrels of twenty-two gravity oil per day, which is a considerably greater flow than that of the Lake View during the first days of its history.

Three hundred men and teams are now at work scraping reservoirs to catch the oil, which is running down a gulley and under the railroad tracks. The Standard will take the oil. Pipes are now being lead to the Midway Five settling tanks.

The Midway Premier started with a rush of rocks and sand that knocked the crown block out of the derrick, and the rocks still coming are beating the remainder of the derrick to pieces. The well is wholly out of control, and there is no possibility of stopping it unless it chokes with sand, and the prospect for its doing this is hourly growing less. The company did not expect to strike the gusher sand at that depth and was wholly unprepared to handle the oil.

The well was started four months ago and was finished with an eight and a quarter-inch casing. The water was well shut off with the ten-inch, and there are four strings of casing, altogether in the hole, which will be a factor of safety if the present activity of the well continues.

ESTRADA DOING HIS WORK.

WASHINGTON, Nov. 14.—Indications of the success of the mission of American Minister Dawson to Managua are reaching the State Department from Panama, where the Minister has just arrived, upon his return from Nicaragua. Acting President Estrada already has taken steps towards holding a Constitutional Convention that shall provide a stable government for the republic.

# PITH OF NEWS FROM THE MIDDLE WEST.

[BY DIRECT WIRE TO THE TIMES.]

CHICAGO, Nov. 16.—[Exclusive Dispatch.] Today was cloudy and a light wind blew from the northeast. There was a light fall of snow about noon, and more is expected tonight, according to the local weather man, but there is no chance of there being enough for sleigh rides or snowballing. The maximum temperature today was 39 and the minimum 35 degrees. Middle West temperatures:

| | Max. | Min. |
|---|---|---|
| Alpena | 34 | 30 |
| Bismarck | 26 | 24 |
| Cairo | 50 | 44 |
| Cheyenne | 34 | 32 |
| Cincinnati | 44 | 36 |
| Cleveland | 36 | 34 |
| Concordia | 40 | 32 |
| Davenport | 36 | 34 |
| Denver | 40 | 38 |
| Des Moines | 36 | 32 |
| Detroit | 36 | 32 |
| Devil's Lake | 26 | 24 |
| Dodge | 48 | 32 |
| Dubuque | 34 | 32 |
| Duluth | 26 | 26 |
| Escanaba | 34 | 28 |
| Grand Rapids | 36 | 32 |
| Green Bay | 34 | 32 |
| Helena | 38 | 24 |
| Huron | 28 | 26 |
| Indianapolis | 44 | 36 |
| Kansas City | 42 | 34 |
| Marquette | 32 | 32 |
| Memphis | 62 | 60 |
| Milwaukee | 34 | 32 |
| Omaha | 34 | 32 |
| St. Louis | 44 | 38 |
| St. Paul | 34 | 28 |
| Sault Ste. Marie | 32 | 20 |
| Springfield, Ill. | 40 | 44 |
| Springfield, Mo. | 44 | 38 |
| Wichita | 48 | 36 |

SAVES MAN; IS BEATEN.

[ASSOCIATED PRESS DAY REPORT.]

CHICAGO, Nov. 14.—W. F. Cowley, sleeping comfortably under a detached baggage car with his head on a rail as a locomotive was about to back into the car, assaulted Policeman Reimer when the latter grabbed him by the hair and cheated the coroner of an inquest. "I did not have a fraction of a second to lose," said Reimer in court today, "and yanked him out by the hair. Then he sailed into me with both fists and abused me for interrupting his slumbers." Reimer entered a charge of trespass and disorderly conduct against Cowley.

MANY PAROLES ADVISED.

[ASSOCIATED PRESS DAY REPORT.]

LEAVENWORTH (Kan.) Nov. 14.—The Board of Parole of the Federal Prison here, which has been in session for a week, adjourned today after recommending that sixty of the 400 applications for parole be granted. The recommendations were forwarded to the Attorney-General of the United States.

"NEW HOPE" HALL IS PLANNED.

[ASSOCIATED PRESS DAY REPORT.]

CHICAGO, Nov. 14.—Maud Ballington Booth, in an address last night, said she recently fell heir to $5000 and that she intended to give it toward the construction of a "New Hope" hall for the care of paroled convicts. Mrs. Booth said she would try to raise an additional $15,000 for the building.

POSSE AFTER HUNTER.

[ASSOCIATED PRESS DAY REPORT.]

MELLEN (Wis.) Nov. 14.—Bloodhounds are leading a posse of armed woodsmen on the trail of an unidentified hunter who Saturday shot and killed City Clerk Lewis Olsen, of Abbotsford, apparently under the impression that he was a deer. If Olsen's slayer is captured he may be roughly handled. His victim was wearing a red coat for the purpose of lessening the chances of anyone mistaking him for a deer.

REMEMBER CHERRY DISASTER.

[ASSOCIATED PRESS DAY REPORT.]

CHICAGO, Nov. 14.—The first anniversary of the State's greatest mining horror—the Cherry disaster—a year ago yesterday, was commemorated today in the little mining town with memorial services for the 310 victims of the underground accident. An all-day open air programme which was participated in by survivors of the mine fire, and other speakers, including clergymen and labor leaders, was held at the two cemeteries. The mine of the St. Paul Coal Company, which was the scene of the tragedy, has been opened again only recently for work. The 250 now employed there were given a holiday today and the mine was closed. The mine fire was started by hay coming in contact with a torch. Eleven victims met death in a struggle to carry their comrades to safety, saving 185 men in six trips to the top, and being themselves overcome on the seventh trip. About $200,000 was raised by subscription for the families left destitute.

PROGRESSIVE.

# PLANNING FOR BETTER CITY

*Model Village for Populace of Vile Courts.*

*To Ask Liberal Provision in New City Charter.*

*Conference of Philanthropists Hears Plans.*

When Dana W. Bartlett arranged his City Planning Conference, he made a good job of locating it. It is being held in a building belonging to the Bethlehem Institution, at No. 618 New High street, where Mr. Bartlett is conducting a school of Citizenship. Immediately opposite the building is the entrance to one of the many house-courts that exist in the city, and the hoped-for extermination of which is the one thing that has given rise to the conference. In the space of a single city lot, there are living in this court, 167 people, and it affords an excellent opportunity for the study of this problem by all those who are in attendance upon the conference.

Then again the twenty-acre hill, which the Municipal Housing Commission has asked the City Council to hand over to them for the creation thereon of a model village, is in sight of the place.

The possible elimination of the courts and the rehousing of all their inhabitants in comfortable and sanitary cottages, was the only phase of city-planning discussed at the day sessions of the conference yesterday, but a broader phase was taken up last night.

At the latter meeting, John W. Mitchell read a carefully prepared paper on "The Making of a City," going over the plans of Charles Mulford Robinson for the beautifying of Los Angeles, and expressing his long-considered ideas on the subject. He took up the proposals for a civic centre, for a union station, for parks and boulevards and public buildings. He deplored the erection of the new Hall of Records on its present site and said it ruined the general scheme of the Civic Art League.

F. W. Blanchard, president of the Municipal Art Commission, delivered an address on suggestions his commission proposes to make to the Charter Revision Committee. They will ask that the commission be appointed by the Mayor, as at present, but that the city make provision in the annual budget for the office expenses; that to the five members of the commission be added the following city officials, ex-officio: The Mayor, the chairman of the Board of Public Works, Building Superintendent, and City Engineer, and when any matter concerning a city department is under consideration, the head of that department shall also be a member of the commission; that no work of art shall become the property of the city by purchase, gift, or otherwise, unless first approved by the Municipal Art Commission.

WILL ASK BIG FUND.

The most important suggestion that Mr. Blanchard's commission will make is that provision be made in the annual budget of city expenses for the expenditure of a sum not to exceed $50,000 in any year for the purchase of art productions for public buildings, grounds and parks, to be selected by the commission.

Mr. Blanchard called attention to the ridiculous lack of statuary in a city of more than 300,000 population, while every eastern city perhaps of much less pretentions than Los Angeles fills its parks and public places.

A. B. Benton, architect, addressed the conference upon the subject of a distinct type of architecture for the southwest.

Dana W. Barlett, who was chosen chairman of the conference, in his opening address said that while the remodeling of cities already built and planning for prospective ones, far in advance of the population, is part of the work of the conference, it is human interest concerning a proper housing of the poor, and not property interest that leads to the city plan.

He reviewed the treatment of this question, both at home and abroad, and urged the elimination of congested districts and the distribution of the population into sanitary houses built by donated capital. Mr. Bartlett was speaking to representatives of many surrounding cities, and to scores of local men and women who are interested in all philanthropic movements. He has, in the room where the conference is being held, a municipal reference library that shows what other cities are doing, and it furnished much food for thought on the subject of what Los Angeles ought to do.

UNSANITARY COURTS.

Dr. Titian J. Coffee, president of the Housing Commission, made a report of what has been accomplished in the four years since its appointment. He dwelt almost wholly upon the treatment of the crowded house-courts of the city; how they have been renovated and the worst of them abolished, and of the hopes entertained of preventing their construction in the future. He said there are 206 of these courts now in the city, containing a total population of 4408, although fifty-nine of the courts were abolished during the past year.

Mrs. Johanna von Wagner, expert for the commission, also told many interesting things in connection with her visits to the courts. Among other things she said that many of them are composed of shacks in which "you would not stable your horse or any other animal." Speaking of the Russian population, she said that they always live in one room, no matter how many members of the family, and there are in a house just as many families as it contains rooms. She introduced a new problem into the question when she said:

"Then there is the bachelor problem, for all the problems are not among the foreigners. I find 300 to 400 men living in one rooming-house, and it is a serious question."

THE MODEL VILLAGE.

Miss Florence H. Mills, who was chosen secretary of the conference, read a paper in which she declared that the conditions described by Mrs. von Wagoner, will not be permitted to exist in Los Angeles.

On a screen she showed a picture of the hill, at the head of Cottage Home avenue, not far from the Baker Iron Works, which the Housing Commission has asked the city to set apart for the model village. This tract contains twenty acres, and is familiar to most people as a steep hill, west of North Broadway. Miss Mills also showed a plan worked out on the hill by Wilbur D. Cook, in which serpentine avenues are laid out and lined with model cottages, such as it is hoped to construct, and rent at the same prices the poor have to pay for the miserable shacks in the courts.

"You can't expect men to live like pigs and vote like men," said Miss Mills.

Mrs. Rundell of the Friday Morning Club, explained that the plan it to get individuals to donate the price of a house, and place the excess rent in a sinking fund for the erection of more houses.

Thomas Fellows presented a model reinforced concrete house containing four rooms and a bath, constructed in the most sanitary way, which he says can be built simply for $900 each, or in lots of fifty, for about $750 each. This is the house that meets the approbation of the Housing Commission and others directly interested in accomplishing something for the better housing of the poor.

The conference will be continued through today and tomorrow, sessions being held at 10 a.m., and 2 and 7:30 p.m. The hall is at No. 618 New High street, which may be reached by any car going to the Plaza. New High street is the street in the rear of the Old Plaza Church.

STOP, THIEF!

# WANT BOOKS REGISTERED.

BOARD OF EDUCATION TAKES UP SECOND-HAND QUESTION.

**Seeks Way to Restrain Dealers Trading in Them and Suggests Police Record—Railway Finds Franchise sin Way of Granting Extension of Age Limit for Reduced Fares.**

The Board of Education wrestled last night with the theft of school books which found their way into the hands of second-hand dealers. It was suggested that dealers register with the police all second-hand books, so that the business of dealing in school books would prove difficult, if not unprofitable, but after further discussion the matter was referred to the Teachers' and Schools' Committee.

W. E. Dunn, of the Los Angeles Railway, wrote in reply to the request from the student body of Los Angeles High School for an extension of the age limit for reduced fare tickets, that, owing to the conditions of the franchises under which the railways held their rights, they were prohibited from extending the age limit from 18 to 21 years.

Dr. Wilson, principal of Manual Arts High School, invited the Board to attend the dedication exercises of the new buildings of that institute on November 23.

The W. C. T. U. requested that it be allowed as heretofore to offer prizes for essays upon the subject of temperance to be competed for in the Public Schools. This was referred to the committee on Teachers' and Schools.

The following transfers and assignments were approved: Jean Macmillan, from Utah street, B 1, to Utah street, foreign grade; Anna L. Clark, Second street to Utah street, B 1; C. A. Young, Castellar street, evening, to Olive street, evening; R. B. Emery, regular, to Castelar street, evening; Lois Hall, to Grant street, cadet; Grace D. McAfee, to McKinley avenue, K assistant; Mary R. Hewetson, to Vermont avenue, K assistant; Lita Murietta, to Hoover street, K assistant; Mrs. Bertha T. Crawford, to Fifteenth street and Fifth street; Annie H. Gould, to Berendo street, Sixth grade; Mary A. Stanley, to Michletorono street, cadet; Eva Mayne, to Solano avenue; Paul W. Hopkins, McKinley Home attendance officer; A. W. Everett, to McKinley Home, Fourth and Fifth; Ada Parsons, to Twenty-fourth street, K cadet; Lillie M. Stanley, Berendo to Twenty-fourth street, A 2 B 3; Sarah I. Hamerton, to Boyd street, B 1; Cora Miller, to Casco street, cadet; Teresa M. Dolan, to West Vernon avenue, Fourth; E. Elizabeth Webster, leave of absence, Euclid avenue, Second.

The date for the Christmas vacation was fixed for Friday, December 16, to Tuesday, January 3. The annual City Teachers' Institute has been set for December 19, 20 and 21, to be followed by the Southern California Teachers' Association on December 22 and 23.

GEORGE JUNIOR REPUBLIC.

**Benefit Tonight at the Woman's Clubhouse—Needs of the Institution. Work Done.**

A concert for the benefit of the George Junior Republic tonight at the Woman's Club House on Figueroa street will give the friends of that organization a chance to express their interest in the project. In furthering the venture at Chino where they hope to utilize an estate of 350 acres the officers of the organization are gathering financial support from many directions.

The concert tonight will be a worthy event not only because of its object but as a musical enterttainment. Some of the best talent in the city has been secured. The programme is as follows: "Hast Thou Wandered?" (Cowen,) Mrs. Robert Wankowski, Mrs. Estelle Heartt-Dreyfus, Mr. Fred Ellis; "Elle m'aime pas," "Don Carlos," Mr. Ellis; "O, ilce di quest' anima," Linda da Chamonix," Mrs. Wankowski; Cavatina, "Lucrezia Borgia," Senor Augustin Calvo; Cavatina (Tantivi,) Tarantella (Popper,) Axel Simonsen( cello;) Habaners, "Carmen," Mrs. Dreyfus; "Auf Wiedersehn" (Bendix,) "Molly's Eyes," (Hawley,) "L'Aurore," (Parker,) "Tatters," (Lane,) Mr. Ellis.

Judson M. Davis, president of the board of trustees, in his annual report, declares that funds are greatly needed for the proper continuance of the work. A good friend has contributed means for erecting a courthouse at the republic and plans for it are being drawn. Long Beach has contributed a cottage and other cottages are promised. A workshop has been completed during the year and a temporary sleeping apartment. A permanent dormitory is much needed, and the ladies' auxiliaries are raising money for it. A large part of the Republic's land was rented the past year. The farm has now been placed in the hands of Mr. Waterhouse, who is laying out the land for irrigation, and will plant alfalfa. The farm is to be stocked with cows. The boys of the Republic sunk a well with their own hands the past year and laid several miles of cement pipe which they made themselves, learning thereby a useful trade. The property on which the Republic is situated has been leased for twenty years at an expense of $1.00, with an option to purchase. Mr. Davis appeals to the people of Los Angeles to give a more liberal support to the institution.

JUMP SAVES LIVES.

**Engine Making a Flying Switch, Strikes Car, and Occupants Leap a Second Before Crash.**

Street car No. 420, of the Santa Fe depot line, was knocked off the tracks and completely demolished by a Santa Fe switch engine last night. Motorman S. E. Rainey and one passenger on the car at the time saved themselves from being crushed to death by jumping.

The car had stopped at the Fourth street crossing on San Fe avenue. Conductor Bingham walked to the railroad tracks, and failing to see an approaching train, signaled the car to come on. Rainey sprang on the car when it reached the tracks, and the next instant a switch engine appeared making a flying switch.

The car was struck and knocked about ten feet from the track, a mass of wreckage.


Hunyadi János
Natural Laxative Water
Quickly Relieves:—
Biliousness,
Sick Headache,
Stomach Disorders,
and
CONSTIPATION


## PERSONAL.

E. A. Atwood, who has mining interests at Boise, arrived at the Angelus yesterday.

R. F. Weatherby, a shoe man of Boston, is passing a few days at the Lankershim.

Ensign John E. Pond is a guest at the Alexandria. He is from the U. S. S. West Virginia.

Dr. Josiah Kendall, a retired physician of Kansas City, is staying at the Westminster.

William H. Stanton, Indian agent at San Jacinto, is passing a few days at the Hollenbeck.

George W. Emmons, an automobile dealer of San Francisco, is staying at the Hollenbeck.

A. Raney, a manufacturer of tailor's supplies, is a recent arrival from San Francisco, at the Hollenbeck.

G. R. and L. B. Brennan of Omaha, are brother real estate dealers who are guests at the Lankershim.

Dr. William T. H. Osmin, a practicing physician of San Francisco, is registered at the Hayward.

A. B. Coffman, of the Bloch-Coffman suit and cloak house, of Toledo, is registered at the Alexandria.

R. C. Barnard, of Williams, is staying at the Hollenbeck. He is ticket agent for the Santa Fe in that town.

Edwin J. Netherall is registered at the Hollenbeck. He is a New York manufacturer of advertising novelties.

H. C. Churchill, special representative of the Chickering Piano Company is registered at the Hayward from Boston.

Dr. and Mrs. W. Radon, who are touring the United States, are registered at the Alexandria from St. Petersburg.

George T. Gosling, of the Raskan-Gerstley & Company, liquor blenders, is staying at the Hayward. He is from Philadelphia.

Robert Rosenthal and wife are staying at the Westminster. Rosenthal is an official of the Eisner Silk Works of New York City.

S. B. Gordon, a produce broker, especially interested in potatoes and onions, is staying at the Angelus. He is from Salinas.

George W. Morrow, his wife and two children, are registered at the Hayward from Prince Rupert, B. C., where he has mining interests.

F. A. Clough, manager of the lumber, sash and door branch of the Diamond Match Company at Chico, arrived at the Angelus yesterday.

A. J. Barger and E. G. Barger are Pittsburgh arrivals at the Hollenbeck. They are brother coke burners and are here on an initial pleasure trip.

A. E. Bustan, accompanied by his wife, infant son and nurse, is a late arrival at the Van Nuys from Vancouver. He is a real estate operator.

A party of foreign travelers at the Alexandria is made up of E. Bechtold, Dr. Gruhl and George Bayher, all of Dresden. They have just acquired mining interests in this State.

William Robbie and M. C. Polk are guests at the Angelus. Robbie is Mayor and Polk is City Engineer of Chico. They are on their way to the San Diego convention of municipal officials.

Mr. and Mrs. Frank Williams, accompanied by their pretty twin daughters, Stella and Ella, arrived at the Westminster yesterday from Paterson, N. J., where Mr. Williams practices law.

Baron G. F. Von Weimar, of Berlin, is registered at the Hayward. He has been in this country a number of years and is at present at the head of a recently formed insurance company of New York City.

LIBERTY SHORT-LIVED.

**Patient of Insane Asylum, Recently Released, Meets Quick Death on the Railroad.**

A stranger, who, through papers in his pockets, was identified as J. B. Casey, for five years an inmate of the State Asylum for the Insane at Patton, was instantly killed by a Salt Lake train under the Fourth-street bridge, in this city, last night. Casey, who was released from the asylum on October 1, last, stepped on the track of the Salt Lake road at Fourth street, just as passenger train No. 7, in charge of Engineer Frank Harland, running to the First street depot, passed under the bridge.

Casey was struck and killed before Harland could move a hand toward the air brake. The body was sent to the Bresee morgue.

Five million dollars in Brasilian gold reached Liverpool yesterday consigned to London.


STOPPED SHORT

**Taking Tonics, and Built Up on Right Food.**

The mistake is frequently made of trying to build up a worn-out nervous system on so-called tonics—drugs.

New material from which to rebuild wasted nerve cells is what should be supplied, and this can be obtained only from proper food.

"Two years ago I found myself on the verge of a complete nervous collapse, due to overwork and study, and to illness in the family," writes a Wisconsin young mother.

"My friends became alarmed because I grew pale and thin and could not sleep nights. I took various tonics prescribed by physicians, but their effects wore off shortly after I stopped taking them. My food did not seem to nourish me and I gained no flesh nor blood.

"Reading of Grape-Nuts, I determined to stop the tonics and see what a change of diet would do. I ate Grape-Nuts four times a day, with cream and drank milk also, went to bed early after eating a dish of Grape-Nuts.

"In about two weeks I was sleeping soundly. In a short time gained 20 pounds in weight and felt like a different woman. My little daughter whom I was obliged to keep out of school last spring on account of chronic catarrh has changed from a thin, pale, nervous child to a rosy, healthy girl and has gone back to school this fall.

"Grape-Nuts and fresh air were the only agents used to accomplish the happy results."

Read "The Road to Wellville," in pkgs. "There's a Reason."

Ever read the above letter? A new one appears from time to time. They are genuine, true, and full of human interest.



THE TIMES FREE INFORMATION BUREAU
531-33 SOUTH SPRING ST.
Advertising Copy and Subscriptions Received.

THE TIMES FREE INFORMATION AND RESORT BUREAU is the result of persons seeking interesting routes of travel, desirable resorts and restaurants, at the seashore or in the mountains.

Particulars are furnished by competent attendants, and by correspondence regarding rates and attractions of railroad and steamship lines, health resorts, Pullman cars, descriptive literature and time-tables. Send for illustrated and descriptive literature. Times readers can obtain here without the delay incident to writing for it, all the information necessary for pleasure journey or vacation. This service is absolutely free.

Telephones: Main 8200. Home 10251.



Los Angeles Hotels.

Hotel Alhambra 316 North ... Tel. ...
Absolutely Fire Proof
New and modern. Tourists will save money by ... European plan. $1 day up. J. R. HANKLA.

WHEN IN LOS ANGELES, STOP AT
New Hotel Broadway
The McCarthy Co., owners.
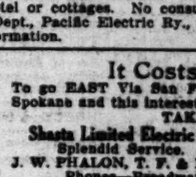
Best ... money. $1.50 ... Telephone Central ... 203-211 ...

Park Apt's
GRAND VIEW, MAGNOLIA ... 3-Room housekeeping ... furnished. Private bath. Parlor, Roof Garden. Every convenience and comfort for ... garage in connection. No car fare. 1133 W. 7th St. ...

Resorts.

Hotel Maryland and the Maryland Bungalows

Maryland Apartments, Pasadena Cal.
One minute from Hotel Maryland. Suites one to six rooms with ... tastefully furnished. Phone, heat, water, lights and maid service ... rates for table board at Hotel Maryland, for tenants who do not ... meals. Manager on premises.

St. Francis Court, Pasadena, Cal.
... comfort and easy living. Location unsurpassed. East Colorado st., ... Hudson avenues, within easy reach of Hotel Maryland. Each ... room, dining room, three bedrooms, bathrooms, bath, kitchen, ... Reasonable rentals. THE HOGAN CO., 372 East Colorado st., ...

--DELIGHTFUL WEATHER ...
Santa CATALINA
The Fishing is Good Wild Goat ...
Great Sport
Hotel Metropole Always Op...
CALL, PHONE OR WRITE US FOR HANDSOME ...
Banning Co., Agts. 104 P. ...
MAIN 4022; F1679

Ye Alpine Ta...
Situated on Mt. Lowe. A mile above the sea. American ... Choice of rooms in hotel or cottages. No consumptive ... Telephone Passenger Dept., Pacific Electric Ry., or The ... Bureau, for further information.

Great Northern Railway
It Costs No ...
To go EAST Via San Francisco ... Spokane and this interesting ... TAKE THE ... Shasta Limited Electric Lighted ... Splendid Service. Magnificent ... J. W. PHALON, T. F. & P. Agt. ... Phones—Broadway 1314 ...

Bimini Hot Springs
Hotel Los Angeles
The most complete ... rheumatism; ... mineral water. ... No noise; no ... ming pool. ... DR. G. ...

Arrowhead Hot Springs
University of Southern California and found highly radio-active. ... cure Rheumatism, Diabetes, Bright's Disease, Liver, Stomach, ... Results guaranteed. Write for information. Arrowhead Hot ...

HOTEL VIRGINIA Long Be...
Auto roads in good condition between Los Angeles and ... Fall rates now in effect. CARL STANLEY, Manager.

The HOTEL at HOLLYWOOD
... the ocean. Exceptionally accessible to principal commercial ... Paved Boulevard to city; also boulevard just completed to ... ments for motorists. Cars pass hotel every seven minutes to ... all its appointments. Home 'Phone 57011; Sunset Hollywood 4.

HOTEL MARENOO, PASADENA Quiet, ... churches and parks. European $1.00 and up; American $2.00 and ...

HOTEL CASA LO...
Jas. S. Aurand. REDLANDS Open ...

HONOLULU and the Volcano
THE TRIP MOST COMPELLING and worth while, excelling all other for grandeur, beauty and pleasure. And this splendid trip can be made in two weeks and a day by sailing on S. S. SIERRA (14,000 tons displacement). The volcano of Kilauea, the largest in the world, is tremendously active just now, and a few quick dispatch trips have been arranged. Never before has it been possible to make this desirable trip with such SPEED and comfort, and the price is low, $110, first class. San Francisco to Honolulu and back, and $41 per side trip from Honolulu to volcano, including rail and auto to Kilauea; hotel at Hilo, also Volcano House. No other trip compares with this. Be sure to visit the islands and DO IT NOW, while the volcano is active. S. S. SIERRA sails December 3, December 24, January 14. Write or wire, OCEANIC S. S. CO., 673 Market St., San Francisco, or A. M. Culver, Agt., 334 South Spring St.

Balloon Route Excursions
One day for $1.80—141 miles for 100 cts. Through Hollywood, Soldiers' Home, Santa Monica, Ocean Park, Venice, Redondo Beach. Experienced guides. Last car leaves Hill Street Station at 9:40 a.m. daily.
LOS ANGELES PACIFIC

What Is Yours?
Tell our Chef or Refreshment expert. We have the best in the West.
Cafe Bristol
SPRING AND FOURTH STREETS.

PIANOS
$10 down—$1.50 per week. BENDER PIANO CO., 353 So. Hill St. 25 years in the Piano Business. Out of the high rent district.

Merced County Land
Large or Small Tracts See
HINCHLIFFE-COLLINS CO.
223 Story Building

HOTEL STEW... San Fr...
Geary Street, Square. Just opposite ...
European Plan ... American Plan ...
A new steel and ... nished at a cost of ... fort and convenience ... hotel at very moderate ... center of the theatre ... trict. On car lines ... parts of the city. ... trains and steamers ... with splendid map ... free on request. ... "Times" Information ... ture.
Hotel St...

PalaceHotel Company ... THE FAIRMO... HOTEL


# THE TIMES FREE INFORMATION BUREAU

531-33 SOUTH SPRING ST.

Advertising Copy and Subscriptions Received.

THE TIMES FREE INFORMATION AND RESORT BUREAU is the result of persons seeking interesting routes of travel, desirable resorts and restaurants, at the seashore or in the mountains.

Particulars are furnished by competent attendants, and by correspondence regarding rates and attractions of railroad and steamship lines, health resorts, Pullman cars, descriptive literature and time-tables. Send for illustrated and descriptive literature. Times readers can obtain here without the delay incident to writing for it, all the information necessary for pleasure journey or vacation. This service is absolutely free.

Telephones: Main 8200. Home 10251.


Los Angeles Hotels.

Hotel Alhambra 316 North ... Tel. ...
Absolutely Fire Proof
New and modern. Tourists will save money by ... European plan. $1 day up. J. R. HANKLA.

WHEN IN LOS ANGELES, STOP AT
New Hotel Broadway
The McCarthy Co., owners.

Best ... money. $1.50 ... Telephone Central ... 203-211 ...

Park Apt's
GRAND VIEW, MAGNOLIA ... 3-Room housekeeping ... furnished. Private bath. Parlor, Roof Garden. Every convenience and comfort for ... garage in connection. No car fare. 1133 W. 7th St. ...

Resorts.

Hotel Maryland and the Maryland Bungalows

Maryland Apartments, Pasadena Cal.
One minute from Hotel Maryland. Suites one to six rooms with ... tastefully furnished. Phone, heat, water, lights and maid service ... rates for table board at Hotel Maryland, for tenants who do not ... meals. Manager on premises.

St. Francis Court, Pasadena, Cal.
... comfort and easy living. Location unsurpassed. East Colorado st., ... Hudson avenues, within easy reach of Hotel Maryland. Each ... room, dining room, three bedrooms, bathrooms, bath, kitchen, ... Reasonable rentals. THE HOGAN CO., 372 East Colorado st., ...

--DELIGHTFUL WEATHER ...
Santa CATALINA
The Fishing is Good Wild Goat ...
Great Sport
Hotel Metropole Always Op...
CALL, PHONE OR WRITE US FOR HANDSOME ...
Banning Co., Agts. 104 P. ...
MAIN 4022; F1679

Ye Alpine Ta...
Situated on Mt. Lowe. A mile above the sea. American ... Choice of rooms in hotel or cottages. No consumptive ... Telephone Passenger Dept., Pacific Electric Ry., or The ... Bureau, for further information.

Great Northern Railway
It Costs No ...
To go EAST Via San Francisco ... Spokane and this interesting ... TAKE THE ... Shasta Limited Electric Lighted ... Splendid Service. Magnificent ... J. W. PHALON, T. F. & P. Agt. ... Phones—Broadway 1314 ...

Bimini Hot Springs
Hotel Los Angeles
The most complete ... rheumatism; ... mineral water. ... No noise; no ... ming pool. ... DR. G. ...

Arrowhead Hot Springs
University of Southern California and found highly radio-active. ... cure Rheumatism, Diabetes, Bright's Disease, Liver, Stomach, ... Results guaranteed. Write for information. Arrowhead Hot ...

HOTEL VIRGINIA Long Be...
Auto roads in good condition between Los Angeles and ... Fall rates now in effect. CARL STANLEY, Manager.

The HOTEL at HOLLYWOOD
... the ocean. Exceptionally accessible to principal commercial ... Paved Boulevard to city; also boulevard just completed to ... ments for motorists. Cars pass hotel every seven minutes to ... all its appointments. Home 'Phone 57011; Sunset Hollywood 4.

HOTEL MARENOO, PASADENA Quiet, ... churches and parks. European $1.00 and up; American $2.00 and ...

HOTEL CASA LO...
Jas. S. Aurand. REDLANDS Open ...

HONOLULU and the Volcano
THE TRIP MOST COMPELLING and worth while, excelling all other for grandeur, beauty and pleasure. And this splendid trip can be made in two weeks and a day by sailing on S. S. SIERRA (14,000 tons displacement). The volcano of Kilauea, the largest in the world, is tremendously active just now, and a few quick dispatch trips have been arranged. Never before has it been possible to make this desirable trip with such SPEED and comfort, and the price is low, $110, first class. San Francisco to Honolulu and back, and $41 per side trip from Honolulu to volcano, including rail and auto to Kilauea; hotel at Hilo, also Volcano House. No other trip compares with this. Be sure to visit the islands and DO IT NOW, while the volcano is active. S. S. SIERRA sails December 3, December 24, January 14. Write or wire, OCEANIC S. S. CO., 673 Market St., San Francisco, or A. M. Culver, Agt., 334 South Spring St.

Balloon Route Excursions
One day for $1.80—141 miles for 100 cts. Through Hollywood, Soldiers' Home, Santa Monica, Ocean Park, Venice, Redondo Beach. Experienced guides. Last car leaves Hill Street Station at 9:40 a.m. daily.
LOS ANGELES PACIFIC

What Is Yours?
Tell our Chef or Refreshment expert. We have the best in the West.
Cafe Bristol
SPRING AND FOURTH STREETS.

PIANOS
$10 down—$1.50 per week. BENDER PIANO CO., 353 So. Hill St. 25 years in the Piano Business. Out of the high rent district.

Merced County Land
Large or Small Tracts See
HINCHLIFFE-COLLINS CO.
223 Story Building

HOTEL STEW... San Fr...
Geary Street, Square. Just opposite ...
European Plan ... American Plan ...
A new steel and ... nished at a cost of ... fort and convenience ... hotel at very moderate ... center of the theatre ... trict. On car lines ... parts of the city. ... trains and steamers ... with splendid map ... free on request. ... "Times" Information ... ture.
Hotel St...

PalaceHotel Company ... THE FAIRMO... HOTEL

TIMES FRE
MATION BUREA
SOUTH SPRING ST.

Los Angeles Hotels.

ambra 316 North
Tel. M
lutely Fire Proof
Tourists will save money by stopp
$1 day up. J. R. HANKLA,

IN LOS ANGELES, STOP AT
Best
money.
$1.50 with
Telephone
Central,
205-217

GRAND VIEW, MAGNIFIC
3-Room housekeeping
furnished. Private baths
convenience and comfort for our
car fare. 1133 W. 7th St. 54686.

Resorts.

nd and the
ungalows

nts, Pasadena Cal.

Pasadena, Cal.

TFUL WEATHER AT
TALINA
od Wild Goat Hu
Great Sport
tropole Always Open
WRITE US FOR HANDSOME BOOKL
, Agts. 104 P. E.
MAIN 4422; P6178

ine Tav
above the sea. American plan,
ottages. No consumptives
cific Electric Ry., or Times

It Costs No Mor
EAST Via San Francisco,
e and this interesting route.
TAKE THE
Limited Electric Lighted
Splendid Service. Magnificent
RIALON, T. P. & P. Agent,
Phones—Broadway 1314,

rings
eles
The most curative
rheumatism; deliciously
mineral waters, tingling
No noise; no dust nor
ming pool. Street car to
DR. G. W. TAPE

Springs
found highly radio-active.
Disease, Liver, Stomach, Blood and
ation. Arrowhead Hot Springs Co

NIA Long Beac
tween Los Angeles and Long
RL STANLEY, Manager.

LYWOOD Mission Archi
midway between
to principal commercial and
ard just completed to beach.
every seven minutes to city or
57611; Sunset Hollywood 4.

ASADENA Quiet, comfortable
venient to
and up; American, $2.00 and up

CASA LOM
OLANDS Open all

HOTEL
STEWA
San Franc
Geary Street,
Square.
Just opposite
European Plan $1.
American Plan $2.
A new steel and brick
nished at a cost of
fort and convenience.
hotel at very moderate
center of the theatre
trict. On car lines
parts of the city.
trains and steamers.
with splendid map of
free on request.
"Times" Information
ture.
Hotel Stew

Palace Hotel Company
THE
FAIRMON
HOTEL
the most superbly situated
the world—is now
American (table d'hote)
rates from $5.00 per day
addition to the regular
carte) plan, with rates
day upwards.
SAN FRANC

RADIUM
SULPHUR SP
BATHS IN LIQUID
Los Angeles Cal.

IN BUNCHES.

## AT HE DID ND HE DIDN'T.

### etary Files Charges Against Chief.

### Commission Hears Many Accusations.

### and Fire Extinguishers, ebtors and Smoke.

es against Chief Galloway are ted by the Police Commission, g to the action of that body nt in filing without reading a ment containing fifteen counts by Harry A. Dean, the fifth secretary to the head of the rce.

a week of preparation, Dean charges last night and expect- a time would be set for hear- until the Commission held its ecutive session with the Mayor evening, there was no belief hearing would be denied, but he star chamber was over, it nounced that it had been de- o file them without reading. issioner Wellborn made this tion: "There is no law author- his Commission to try any mem- the department who is not un- il service. We do not need to dismiss the Chief if we find to make a change. We have ded them before when we made . Our attitude is that we do ed to enter on a trial of an whom we may dismiss at our e. If the Commissioners so ey can read the charges or other ints and make their own investi- ."

horn was asked if there is any bidding the Commission hear- rges. He laughingly answered knew of none.

action mystified, as well as dis- ed, those who had hoped to put aside" under Galloway. The of the Commission is under- by them to be a diplomatic way erting complete confidence in ay and his administration. That mystifying feature. Dean was discomfitted by the expected de- .

LLOWAY WOULD ABDICATE.

political circles, however, the r is interpreted as a retreat to the Good Government adminis- a new scandal record. While wn that the administration of ay has irritated members of the sion, it is believed that the s of the Good Government party the time has come to stand pat sins as well as the virtues of ficial family.

re are some who believe the ac- was taken with the full under- ing that Galloway is soon to re- nyway and that he does not wish plete his record with eviction office. There is some basis for belief in the expressions of Gallo- himself. A city official said yes- y that there would be a charge thirty days. But members of Commission refuse to discuss this and Galloway is dumb.

fifteen specific charges of Dean, of are as follows:

t Galloway insisted on including ed fines when judgment was ded by courts as a part of his y report of fines collected. This ation of cash and credit in the actual amount from $6144 and Dean avers that this was nable the chief to ask larger ations for the department, al- ible cash statement. A simi- ation in a report on the fines through the office of Capt. en is made a second charge.

UNTING FOR DEBTOR.

ied charge is that Galloway kept ives Hosick, McCann and Mur- etailed for ten days hunting one Fleming. The order was con- d in a letter to Capt. Flammer, e detective bureau, who, it is d, thought Fleming was wanted me violation of law. But this explained after ten days had ed by a note of the Chief which

tective Hosick: If you run across riend E. J. Fleming, see what he g and tell him the Chief would get the $5 he owes me some time

ough grammatically obscure the eems to have been thoroughly stood by the detective bureau. the charges do not so state, it ected Dean will present testi- that Fleming was actually to police headquarters, dur- the Chief's absence, and released the Chief saw him. It was after that Hosick got the due bill at Fleming who was formerly a nal employee under Galloway. cites this as personal use of the e forces while the city was in need services of the detectives em- .

e fourth charge is that Galloway ored the rules of the department ering all property remaining in the s of the police for over a year to old at auction. Dean avers that eway would not let all the bicycles ted, but withheld several which ined to be repaired and then ap- riated them to his own use, tender- and forcing the acceptance of $1 each from the property clerk, over protest of the latter. All of which, avers, "was done for the purpose ngling in petty graft." It is also ulated as subversive of the moral ipline of the department.

monthly item of $5 for press clip- gs of a personal character Dean al- should be paid by the city when has been paid by the Chief. Dean rges that the failure to file these onal clippings to suit the Chief ged "much abusive treatment to office staff."

THAT SMOKING RULE.

an also charged that Galloway kept whole police force engaged in in- ting street cars to see if smoking- he front-end notices were, or were posted as required by the ordi- ce. This work could have been by one man in one hour, and the e that could have found over the tele- that the traction companies had posted the notices because they been delayed in printing. Dean pes this as incompetency, especial- the "wave of crime" passing over ontiying districts required serious ation."

seventh specification is one of on the part of Galloway of "pro- language, abusive conduct and ct to members of the depart- and the public." In support of the Chief is alleged to have at- ed to assault A. W. Dunn, a pper man, with a black jack and eatened to kill him, accompanying threat with profanity. After the Dunn was ejected forcibly from Chief's office.

BUNCHES THEM.

charges are that the Chief ar- refused a permit to carry a in a night watchman, who had on him eighteen days; that aptains of the department and men waiting in corridors after on for them, thus consuming this ought to have been used by elsewhere, and that parole tris-

Harry A. Dean,

who was Chief Galloway's fifth private secretary and who filed charges against his former superior officer yesterday.

oners were also waiting for days; that patrolmen were kept in the Bristol cafe for days to obtain evidence of selling liquor by the drink when the Chief did not know that the cafe had a license to do so; that the time of the only woman patrol officer, Mrs. Wells, and city money was wasted trying to convict the Owl Drug Company of selling liquor in bottles, when the Chief did not know the company had a wholesaler's license; that the Chief is incompetent, that his administration is noted for "entire absence of rule or method, intermingled with an entire disregard for truth and veracity;" that he is abusive; that he delays telegrams as long as twenty-four hours, because he will permit none to be sent except after his scrutiny, and that this is ruinous to police efficiency.

Measures ordered by the Police Commission for the protection of the City Jail against fire have been ignored, is another charge. One of these measures was the installation of fire extinguishers. Dean alleges they were installed, but are useless, as the Chief has never had them charged, although the sulphuric acid and bicarbonate of soda to charge them was purchased long ago.

The final charge is that Galloway issued an order to captains of divisions to "not be scrupulous" in arresting and investigating suspicious characters at any time or place in the city.

FACILITIES.

## STEAMER PROWS POINTED HERE.

### ADDED OCEAN SERVICE INTENDED WITH THE NORTH.

**Pacific Coast Company Will Meet Competition by Installing Daily Service From Los Angeles Harbor to San Francisco—Western Pacific Now Exchanges With Santa Fe.**

There is no longer any doubt that the Pacific Coast Steamship Company intends to extend its service to meet the competition promised when the Yale, the Harvard and the Admiral Sampson establish their joint passenger and freight service between Los Angeles and San Francisco.

Negotiations are pending for an alliance with the Western Pacific to handle the overland passenger and freight traffic of that railroad between the terminus of the line at San Francisco and Los Angeles.

While no definite announcement has been made of this purpose it is understood that the Pacific Coast Company is preparing to add another boat to its service, making a four boat schedule between Los Angeles and San Francisco, enabling it to establish a daily service to meet that promised by the Yale-Harvard combination.

E. L Lomax, passenger traffic manager of the Western Pacific, has made formal announcement of the interchange agreement made by that railroad with the Santa Fe. It includes the interchange of passenger business from as far South as Fresno on the Santa Fe Coast line through the Sacramento and Stokton gateways. The agreement is now in effect.

The Western Pacific is seeking for an interchange with railroad or steamship lines that will enable it to invade Southern California territory. The alliance with the Pacific Coast Company would carry the business of the Western Pacific from San Francisco to San Diego.

ACCUSED OF FORGERY.

**Roy Taylor Said to Have Signed Father's Name to Check—No Sympathy From Family.**

A complaint alleging forgery was issued by Dep. Dist.-Atty. Hammond yesterday morning against Roy L. Taylor, son of F. M. Z. Taylor, of the Taylor Realty Company, No. 2934 East First street. According to the complaint young Taylor forged the name of his father to a check for $5, passed it on Louis Pinosnneault, proprietor of a pool hall on East First street.

According to Pinosnneault, he was given the check by Taylor over a month ago for several games of pool. The check bore the signature of F. M. Z. Taylor, and when sent to the bank was returned to Pinosnneault as a forgery.

Pinosnneault then reported the matter to Taylor senior, and it is stated he readily recognized the handwriting as that of his son. Then Pinosnneault asked him to pay the $5, but he refused, stating that his son ought to be in jail long ago. Pinosnneault reported the matter to the District Attorney's office, and Dep. Dist.-Atty. Hammond yesterday prepared a forgery complaint.

Young Taylor, according to members of his family, is but 18 years of age. For the past two years he has not resided at the family home. At one time he was employed by his father in the real estate business, but has worked at diversified occupations for the past two years.

THE RULE OF THREE.

## CARPENTER IS LIKE CATAPULT.

### IN DOWNWARD FLIGHT CARRIES WORKER WITH HIM.

**Series of Accidents Occur When Galliher Tumbles From Great Height—Takes Friend With Him, and Auto, Rushing Them to Hospital, Runs Down Woman.**

Falling about seventy-five feet to the ground when the scaffold upon which he was working collapsed, J. O. Galliher, a carpenter, living at No. 6180 Aldama street, struck in his flight George Filson, of No. 443 Crocker street, also a carpenter, who was working about forty feet below him and both men plunged down together amidst a shower of debris and broken boards. Neither sustained injuries which would be considered more than trivial, considreding their terrible fall.

The men, both of whom are employees of the Aitken Reinforced Concrete Company, were working on the new car barns of the Los Angeles Pacific Company, on South Park avenue, between Fifty-fourth and Fifty-fifth streets. They had been sent aloft to make changes and repairs on the big boom which holds the cement elevator and conveyor high overhead, so that the diluted material may be poured into any part of the building desired.

Galliher had climbed to the end of the big boom and was hard at work, a few minutes before 5 o'clock when the small platform on which he stood gave way under his weight. He fell somersaulting down forty feet, striking the other platform almost directly beneath him, on which Filson stood.

When picked up both men were believed to be dead or dying. W. G. Wilson, timekeeper and foreman, had them placed in his automobile, and rushed to the Receiving Hospital, Wilson and others with him seeking to obtain a clear right of way through the traffic-blocked streets by blowing police whistles and vigorously tooting the automobile horn.

Drivers, chauffeurs and policemen, who caught sight of Galliher's blood-covered head comprehended the cause of the hurry, and a clear track was given all along the way, with one exception.

At the crossing of Seventh and Broadway, Mrs. Fred R. Dorn, wife of an architect in the Douglas Building, busy with her thoughts after a shopping trip downtown, stepped off the curb directly in front of the racing car. She was struck with such force that she was sent whirling into the air and fell on her head and shoulder. Mrs. Dorn, dazed, was picked up and carried into the Emergency Hospital at Bullock's, where she was soon revived. She was bruised about the shoulders and head.

At the Receiving Hospital, Galliher was found to have sustained a fracture of both jaws, a fracture of the nose and numerous cuts and bruises. His lower lip was practically torn off.

Filson, had a badly sprained back. Neither remembered anything about the accident nor where they were work ing when it occurred.

CAUGHT IN THE ACT.

**Woman Detective Effects Capture of Shoplifter and Bolt of Silk Recovered.**

The cleverness of a woman detective employed in the Broadway Department Store saved goods to the value of about $150 yesterday afternoon when Marie Fernandez and Pete Gutierrez attempted to steal valuable silks.

As the couple entered the store the detective, Miss G. Olson, "spotted" them, she followed them leisurely as they looked over goods at different counters and then approached the counter where silks are sold. With the man standing in front, the woman asked to see a bolt of silk to match a sample which she gave the clerk. Discussion between the clerk and the woman followed which ended in a large bolt being paiced on the counter. The woman was in no hurry to buy, and other customers crowding up to the counter, the clery turned her attention to them. Then the woman slipped the bolt beneath her petticoat. The couple were arrested after leaving the store and at Central Police Station, the woman was found to be carrying the silk in a sack suspended from her waist beneath the skirt.

SHIELDS HIS PAL.

## WAYWARD PHYLLIS INNOCENT, ASSERTS CHIVALROUS FORGER.

PRISON walls have not dulled the chivalry of E. P. Lambert, former Hotel Van Nuys clerk and secretary to the treasurer of the Pacific Wireless Telegraph Company.

He is now in jail in St. Paul, but within two weeks will be given a cell in the County Jail, where is now detained Phyllis Roberts, male impersonator, university graduate and psychologist, who is accused of having been his accomplice.

The Sheriff received word yesterday that Lambert had confessed he is a forger and exonerates the young woman in every particular. The admission is said to cover the crime so completely as to leave little chance of connecting the girl with the offense.

Several months ago Miss Roberts, clad in man's clothes, with Lambert and J. W. Robinson left this city. Behind was a trail of forged and worthless checks. It stretched through St. Louis and St. Paul and ended at Chicago. There the trio was taken in custody.

The two men were extradited to St. Paul, and the young woman was brought here. The Sheriff requested the officials of the Minnesota city to keep him informed as to the progress of the trial of the men.

Information was received yesterday that Robinson had been convicted and Lambert acquited. The latter was held for the local authorities. According to the message received here, he admitted that he had forged the name of Grayson Lewis, assistant treasurer of the wireless telegraph company, to checks. The specific charge against him is in connection with a check for $150 which was cashed by I. F. Hughes, a grocer.

Notwithstanding the likelihood that he will have to serve a term in prison for his offense, Lambert is doing everything in his power to procure the release of the young woman, whom he took half way across the continent with him.

He made an affidavit to the fact that he alone was guilty of having forged and passed the checks in this city; and that the only part she had in the transaction was to assist in spending the money, which she did not know was illegally obtained. Deputy Sheriff Crowley will leave for St. Paul tomorrow to bring back Lambert. He has waived his right to have extradition papers issued.

Miss Roberts will probably be used as a witness against Lambert. If she testifies voluntarily, it may mean liberty for her. In the event that she tries to shield him, the authorities may place her on trial for the purpose of going deeper into the system alleged to have been employed in the cl by the trio to defraud by means forged checks.

TO GET
ITS BENEFICIAL EFFECTS
ALWAYS BUY THE GENUINE
SYRUP OF FIGS
AND
ELIXIR OF SENNA
MANUFACTURED BY THE
CALIFORNIA FIG SYRUP CO
SOLD BY ALL LEADING DRUGGISTS
ONE SIZE ONLY, 50¢ A BOTTLE

YEGGMEN IN TOWN.

## BUSY NIGHT FOR SAFE BLOWERS.

### TWO PLACES ENTERED EARLY YESTERDAY MORNING.

**Robbers Overpower Night Watchman at Flory Company's Office, Leaving Him Bound and Gagged. Nitro-Glycerin Used in One Case and Hammer in Another.**

Yeggs blew open one safe with nitroglycerin and opened another by knocking off the dial and forcing down the tumblers early yesterday morning, but the fruits of their labors netted them but about $150. The police have not connected the two robberies with the same gang, but they believe it probable both jobs were done by the same men.

The office of the D. P. Flory Company, wholesale hay and grain dealers, at No. 1620 East Seventh street, was entered early yesterday morning by four masked men. They overpowered Seymour Nolan, the night watchman, and bound him to a post. Detailing one of their number to stand guard while they robbed the place, they quickly pumped the nitro-glycerin into the safe, set the fuse and waited. With a roar, somewhat deadened by wet blankets, the door was blown completely away.

The robbers rifled the safe of its contents, securing less than $100 in cash and a few checks made out to employees of the company.

Calling their companion from his vigil over the watchman, the robbers disappeared through a window, leaving Nolan gagged and tied to the post. He was found still tied and very weak yesterday morning by A. Rossier, weighmaster for the company, who arrived at the office a little after six o'clock.

The explosion damaged the furniture in the room and knocked considerable plaster from the wall but did not damage the building. For some unknown reason no attempt was made to force open a vault which adjoined the office and a cash register containing a small amount was untouched. In their haste, the robbers dropped about $10 in change on the floor.

A short time either before or after the Flory Company's safe was blown open robbers entered the Asia store on East First street near Wilmington and rifled the cash register and safe of about $40. The safe was in the part of the store used by the branch postoffice. The safe was small and contained stamps and about $25.12 in cash. Merchandise to the value of about $10 was also taken.

Simple Remedy for Kidneys.

The following prescription is known to be one of the most effective obtainable for quick relief and permanent restoration of the kidneys and bladder. "Half ounce fluid extract Buchu; half ounce Murax compound; six ounces of good gin. Take one to two teaspoonfuls after each meal." Any druggist can mix or furnish the ingredients of this prescription.

Pain in the back, rheumatic pains, frequent and scanty urination, and pains in groin are nature's warnings that the kidneys are deranged, and should have immediate attention, or serious illness, such as Bright's disease or diabetes are likely to follow.

Pig 'n Whistle

(Copyrighted)
THE
Pig and Whistle
Elegant In Its Appointment
Excels in the Quality of Its Candies
Los Angeles San Francisco

MARGATE
The fashionable small tab
ARROW COLLAR
Proper for day or evening wear
15c, 2 for 25c. Cluett, Peabody & Co., Makers
ARROW CUFFS 25 cents a pair

Window Brushes 35c
For cleaning your windows. Regular 48c kind.

ARTHUR LETTS
Broadway Department Store
HOME 10571. BDWY. 4944. BROADWAY COR. 4TH. LOS ANGELES.

Feather Dusters
New imported line, priced 15c 19c, 25c, 35c, and 45c.

Made Great Speed in My Big Thomas Flyer to Frisco

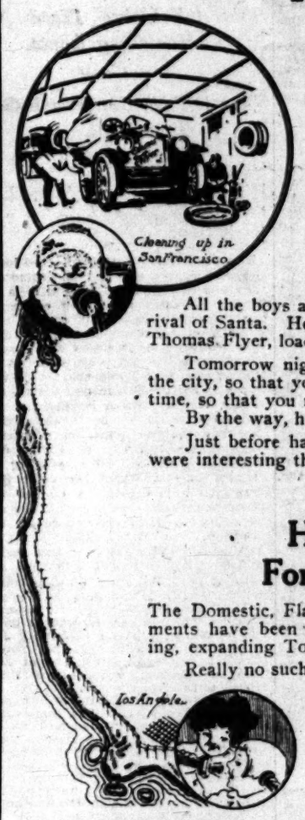


Watch the Date of Arrival

A long distance phone message from Santa Claus, and it sounded mighty good to hear the jolly old fellow's voice after almost 12 months' absence.

Now he's in readiness for the final dash from the North. We've been in constant communication with the good old fellow.

And he says that he's got a bigger pack—a better pack than on any previous occasion.

You see, he was along with our buyer in Europe, selecting the great gathering of toys and dolls for his headquarters.

All the boys and girls of Los Angeles should be on the look out for the arrival of Santa. He's really going to come in his wonderful 6-cylinder Model M, Thomas Flyer, loaded to the very guards with toys of all kinds.

Tomorrow night we will print the exact diagram of his route after entering the city, so that you may know just where to look for him. 'Twill be after school time, so that you may all have an opportunity of seeing him.

By the way, he is going to have something good for each one of you.

Just before hanging up Santa Claus wanted to know how the boys and girls were interesting themselves in the Piano Contest.

Toy Stock Broadening
Hundreds of Cases Forward
For the Newly Enlarged Section

The Domestic, Flannels, White Goods, Wash Goods, as well as Linen Departments have been moved to the Third Floor Annex to give room to the broadening, expanding Toy Department.

Really no such showing has ever been presented in Los Angeles. This statement is made in all seriousness. We could spend hours talking about the different toys, the original toys, the toys that are to be found at the Broadway only.

Extra forces have been marshalled to bring these hundreds of cases forward as rapidly as possible, getting in readiness for the opening day, which is to be graced by the arrival of Santa Claus.

9x12 Wilton, Velvet and Axminster Rugs, Regular $19.50 & $21.50 Grades, $17.50

Now then for a rousing rug sale. No, the price is not an error—it is a fact. Rugs that are marked $19.50 and $21.50 in a good variety of patterns and colorings, and the 9x12 size at that. It means a great rug buying opportunity. Those who come earliest fare best.

Here's a $2 Curtain Sale

An event that includes Irish Point, Cluny, Cable Net, Madras and Scrim curtains. In point of variety and value this sale is important. Where have you seen their equal at $2.00? It's a trade event worthy of your closest consideration. We have brought together the best possible merchandise at the price. Think of Irish Point in white, two-tone and Arabian; also Clunys, as well as plain scrim curtains. Heavy Cable Nets and Scotch madras. Brisk buying is assured.

De Luxe Editions of Standard Books in Year's Greatest Sale Now in Preparation

Think of buying the works of Shakespeare, Dickens, Longfellow, Hugo, Burns, and dozens of other standard writers in the most beautiful De Luxe editions that have ever been brought into the city, at about 75 per cent less than the prices charged by the publishing houses on subscription lists.

Ready Soon Now---Catalogue---Write for It

It's going to be a grand opportunity for Christmas gift buying. Watch our ads. for further particulars. Catalogues will soon be ready. Place your order in advance—write today.

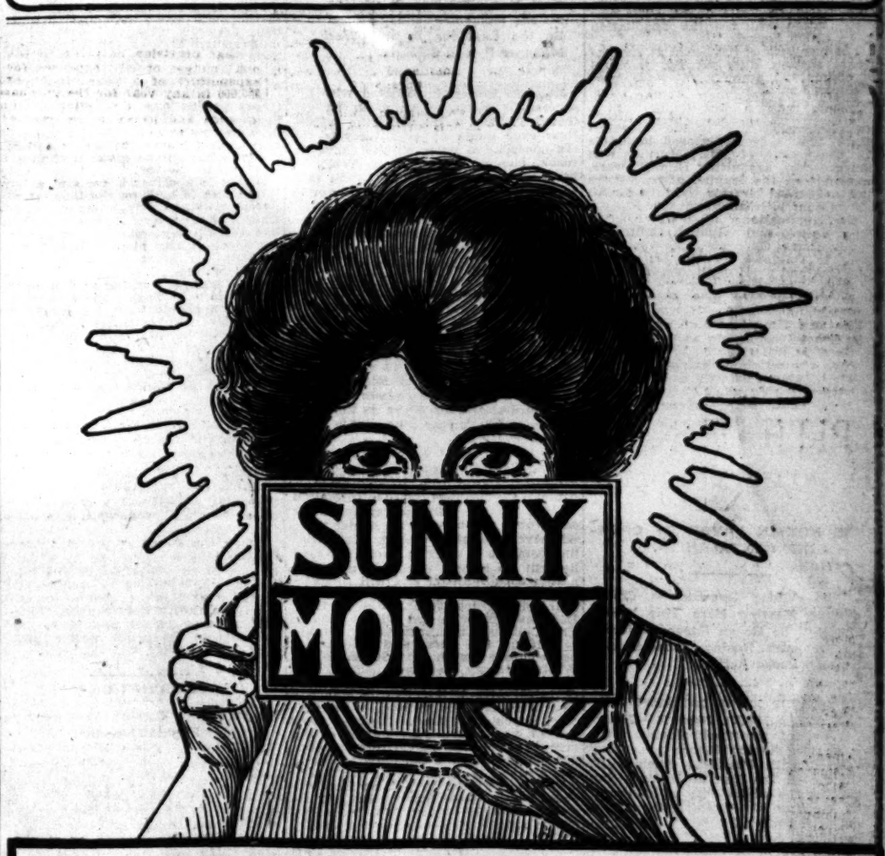


STARTS DIRT LIKE MAGIC

because it contains a *dirt-starting* ingredient which loosens the dirt quickly, cleanses the fabric with little rubbing, and washes your clothes *clean* without *washing them out.*

Because of this *dirt-starting* feature, Sunny Monday Laundry Soap will save your time and spare your back.

Washes in any Kind of Water

Hot or cold, hard or soft, luke-warm or boiling waters all look alike to Sunny Monday, and it will do equally good work in each. Moreover, it does not waste away like a rosin soap, and its *dirt-starting* ingredients remain to the last wafer of the cake.

If you're an economical woman—if you're particular about the appearance of your clothes—you should ask your grocer for Sunny Monday and give it a good honest trial.

"Sunny Monday Bubbles
Will wash away your troubles"

The N. K. Fairbank Company, Makers, Chicago

HOMES
Investment Building Co.
1006-1008 W. P. Story Building
Sixth and Broadway
LOS ANGELES

Big Shoe Sale
Special Bargain Tables in Basement Today and Tomorrow
MAMMOTH SHOE HOUSE
519 South Broadway

Established 1869
S. Nordlinger & Sons
DIAMOND MERCHANTS
631-633 So. Broadway

# Live Doings in Field of Sports.

READJUSTMENT.

## CENSUS STIRS UP DISPUTES.

*Baseball Enumeration Has Shifted Leagues.*

*Five-Mile Radius Is Held as Legal Limit.*

*Secretary's Trunk Causes Halt in Proceedings.*

[ASSOCIATED PRESS NIGHT REPORT.]

CHICAGO, Nov. 14.—Baseball managers' protests occupied the attention today of the arbitration board of the National Association of Professional Baseball Leagues; that is, when representatives of the Western and Three I leagues were not making appeals that their classifications remain undisturbed. This latter matter was watched even more closely by most of the other minor leagues than their own protests which were being relegated to the odd moments of the board's time thereby.

Under a recent decision it was agreed that every ten years a re-classification of the leagues would be made to regulate drafting and sale opportunities. Leagues populated by 1,000,000 or more persons could be in Class A; those of 400,000 or more, in Class B; etc., but now that the census has shown that some of the clubs, particularly those heard today, could not combine and produce the required numbers, they are relying on various excuses for holding their positions.

The Western League's reminders to the board that ten years ago it had been promised a place in Class A for its sacrifice to the American Association, won favor, and it was unofficially agreed the Western should retain its class.

The Three I's claim was based on the proposition that a club's franchise covered a radius of five miles and accordingly it could muster more than its required 400,000.

This, a new point, induced the board managers to agree tentatively that all matters of classification should be left to the whole association to decide tomorrow.

Judging from the expressed opinions today, there is little disposition on the part of the minor leagues to touch the classification matter now. It is argued that when a league is once given certain classification it works a distinct property damage to reduce it.

Today's protests adjusted by the board of arbitration were few, chiefly because Secretary Farrell's trunkful of evidence in the several cases was lost and no cases could be heard. Its belated arrival enabled the board to dispose of a few cases late in the day.

W. H. Lucas was granted territorial rights—permission to use territory for forming a new league—in Sale Lake City and Ogden, Utah; Butte, Helena, Great Falls and Missoula, Mont.; Boise City and Twin Falls, Idaho. The new organization will use the appellation "The Union League."

The members of the board at the national session attacked the trunkful of claims and protests, the days' proceedings having scarcely made an impression on the pile of evidence.

C. R. Murphy, manager of the Kearhey, Nebraska, team of the Nebraska State League, was declared ineligible for the season of 1911. Murphy was charged with assaulting H. C. Sievers, president of the league, after Sievers had suspended him for six days for an altercation with an umpire.

The application of Stockton, San Jose, Vallejo and Oakland, California, for a Class C league, was referred back to Oakland for the consent of the Oakland team of the Pacific Coast League. The new league would draw from the territory now occupied by the Oakland team.

The San Francisco club of the Pacific Coast League was awarded player Edward Griffin, who asked for his freedom on the pground that he had been sent to Bakersfield and had not been allowed full salary.

IT'S ALL OFF.

## RACING GAME IS STILL MUDDLED.

**ROSE NOT IN FAVOR OF OPENING SANTA ANITA.**

**Williams Also Opposed to Conducting Meeting Here This Year and Will So Go on Record Before Los Angeles Racing Association. Holland Seeks Action.**

[ASSOCIATED PRESS DAY REPORT.]

SAN FRANCISCO, Nov. 14.—George Rose, one of the stockholders of the Los Angeles Racing Association, today conferred with President Thomas H. Williams of the Pacific Jockey Club regarding the advisability of holding a race meeting at Santa Anita for a short period after January 1.

President J. L. Holland and other directors are in favor of the proposition and it was put up to Rose, who attended the meeting while en route here from New York. Rose is somewhat opposed to the idea, but while no formal application for dates was made, he sought to learn the attitude of Williams.

The head of the governing turf body on the coast told Rose that he thought it would be very inadvisable to hold a meeting before another year at least.

After the conference, Rose said he would communicate with President Holland and inform him as to the attitude of Williams.

### JACK PAINE WINNER.

**Takes the Racine Handicap at Oakland After Daddy Gip Sets the Pace.**

[ASSOCIATED PRESS NIGHT REPORT.]

OAKLAND, Nov. 14.—Jack Paine won the Racine handicap, the feature of the card at Emeryville today. Daddy Gip led to the final furlong, where Jack Paine passed him. The weight told on Enfield. Dovalta was one of the surprises.

Five and one-half furlongs: Ossabar (Glass) won, Dacia (Rooney) second, Cisko (Thomas) third; time, 1:07. Tee May, Louise B., Amargosa, Portola Queen, Clara Hampton, Osaudene, Pearl Bass, Great Caesar and Media also ran.

Futurity course: Tillinghast (Fogarty) won, Netting (Garner) second, Sir Angus (Archibald) third; time, 1:10. Plume, E. M. Fry, Burnell, Silver Grain, Alchemist, Glennadeane, Silk, Lovey Mary and Satkass also ran.

Futurity course: Tony Faust (Archibald) won, Madeline Musgrave (Correy) second, Bitter Sir (Thomas), third; time, 1:09 4-5. Jessupburn, Captain John, Father Stafford, Inauguration, Belle Kingston, Chief Desmond and Yellowfoot also ran.

Six furlongs, handicap: Jack Paine (Callahan,) won, Daddy Gip (Thomas,) second, Balronia (Buxton,) third; time, 1:12 3-5. Col. Jack and Enfield also ran.

Mile and a sixteenth: Dovalta (Garner,) won, Kaiserhoff (W. Cotton,) second, Treasure Seeker (Anderson,) third; time, 1:47 1-5. Elgin, Cabin, Onatassa and Swell Girl also ran.

Seven furlongs: Adriuche Forehand,) won, Howard Pearson (Battiste,) second, Sake (Fogarty,) third; time, 1:26 4-5. Sonia, Wap, J. C. Clem, Nebulosis, Allness and Voltrome also ran.

### LATONIA RESULTS.

HANDICAP AT A MILE.

[ASSOCIATED PRESS NIGHT REPORT.]

LATONIA, Nov. 14.—Dismal weather held down the crowd at Latonia today despite the good card. The feature, a handicap at mile and sixteenth, went to John Reardon. Coming strong in the final drive, after lying out of the early pace, the horse won by a half length from Markie M. The latter had a rough journey all the way. Summary:

Five furlongs: Delaney won, Monty Fox second, Grover Hughes third; time, 1:00 2-5.

Mile: Heatherbrow won, Detect second, Eastern Start third; time, 1:39 4-5.

Six furlongs: Alfred the Great won, Crossover second, Eye White third; time, 1:13 3-5.

Handicap, mile and sixteenth: John Reardon won, Markie M. second, Camel third; time, 1:48 1-5.

Mile and fifty yards: M. Cambon won, Queen Marguerite second, Jeanne d'Arc third; time, 1:43 3-5.

Mile and a furlong: Ben Trovato won, Alice Baird second, Montclair third; time, 1:54.

### Results at Jamestown.

NORFOLK (W. Va.) Nov. 14.—August Belmont's two-year-old Via Octavia showed himself to be a colt of class at Jamestown today when he won the opening dash of six furlongs in a gallop. Summary:

Six furlongs: Via Octavia won, The Nigger second, Troy Weight third; time, 1:14.

Five furlongs: Susan won, Bodkin second, Trustee third; time, 1:01 3-5.

Handicap, five furlongs: J. H. Houghton won, Herpes second, Hoffman third; time, 1:07 1-5.

Mile and a furlong: The Monk won, Henry Munroe second, Hedgerose third; time, 1:55 1-5.

Six furlongs: Lucille R. won, Loyal Maid second, Mobility third; time, 1:15 1-5.

Mile and twenty yards: Lad of Langdon won, Golden Castle second, Hazel Thorpe third; time, 1:43 1-5.

TIME HAS COME.

## SEEKING MATCH WITH WHITTIER.

**DE ROSIER SAYS HE WILL RIDE WINNER TAKE ALL.**

**Seeks Revenge Against Man Who Beat Him Last Fall in an Unsuspicious Moment—Sunday's Card to Be the Last for Several Weeks. Manager Pye to Go East.**

Jake De Rosier, intoxicated with his success of last Sunday when he defeated T. M. Samuelson in the fastest time ever made by a motorcycle for six consecutive miles on the Coliseum track, has challenged F. E. Whittier, his enemy and rival, to a match race to be contested next Sunday, winner to take all.

Until the races Sunday, Whittier had proven to be the fastest professional on the Coliseum this fall. Manager Ernie Pye has been doing all in his power to get him and De Rosier in a match event but the latter until Sunday refused to ride on the track saying that it was not built properly for seven-horse-power machines and that its surface was in bad condition because of a perparation used in cleaning it. All the bad eects of the mixture have been overcome and De Rosier seems to have stimulated his nerve as his work on the track Sunday was of the hair-raising order.

De Rosier has been willing all the season to ride against Whittier on the Motordrome but the latter refused to contest saying that he had promised to ride for the Coliseum management and would appear with De Rosier there whenever the latter wished. De Rosier has come to a position where he says, he will do almost anything to get a match with Whittier and will ride him a three-heat race of two, three and four miles respectively for a purse of $200, the winner to get all the money. The Coliseum management is willing to put up the purse and all that is needed for a match next Sunday is for Whittier to say the word.

The card is to be the last at the Coliseum for several Sundays as Manager Pye is going East to ride in the six-day bicycle race at Madison Square Garden and to bring back some of the crack eastern motorcycle riders to appear as soon as the Coliseum racing is resumed.

Pye is planning to put on the best races possible next Sunday and has already arranged for match races between Al. Ward and Charles Balke, and Ray Seymour and M. J. Graves.

### FISHERMEN ARRESTED.

**Charged With Seining With Gill Net in Port Los Angeles—Heavy Penalty.**

County Fish, Game and Fire Warden W. J. Durm arrested John Hurmon and Theodore Bubersky yesterday for alleged unlawful fishing in Port Los Angeles. The men are charged with using a gill net.

According to Durm, the two fishermen placed a net in the water Sunday and left it there until yesterday morning, when they returned to get the fish. The game warden then arrested them, taking away both their net and fish.

Fishing with nets in bays, harbors and rivers is against the county game law and is punishable by a fine of not more than $500.

### ARMY OFFICER WINNER.

**Seventh Cavalry, Custer's Old Command, Takes World's Honors at Horse Show.**

[ASSOCIATED PRESS DAY REPORT.]

NEW YORK, Nov. 14.—John Harper, a brown gelding, ridden by Lieut. Gordon Johnstone of the Seventh Cavalry, United States army, took the Plaza cup at the horse show this afternoon, bringing a conquest to the United States army in its first show competition in a quarter of a century.

Deliberation, a bay gelding, ridden by Col. P. A. McKenna of London, was second, and Black Paddy, a black gelding, ridden by Lieut. Coblyn of the Royal Dutch Hussars, was third.

The event was of international scope and called for the judging of eighteen chargers ridden by officers in uniform.

EH, YAH!

## FIGHT GAME ON ITS FEET

*Boxers Training Hard for Thanksgiving Bouts.*

*Fans Watch Men Work Out at Training Camps.*

*White and Webster Show Up in Great Shape.*

The boxing bee has been turned loose in Los Angeles again, and promoters and fans believe that there will be no further difficulty in pulling off bouts in California with certain restrictions.

The Pacific Athletic Club, of which Tom McCarey is president and manager, is going ahead with a series of bouts and it is believed that cards will be presented twice a month during the winter at the Vernon pavilion.

The opener is to be Thanksgiving Day and another card is scheduled for December 3, with a Christmas day battle in prospect. The staging of the Nelson—La Grave bout at San Francisco seems to have opened the lid on the game, and boxing clubs are preparing to take advantage of the situation.

Fighting camps are in active swing in Los Angeles and the boxers are training hard for their coming bouts. Charlie White is working at Vernon with Hobo Dougherty and Frankie Sullivan, while Danny Webster is holding out at the Eastside Club with Jeff O'Connell and Morris Bloom. Young Rivers is doing his workouts at McCarey's pavilion, which once more echoes to the thump of gloves.

White put in a very active day yesterday, giving the fans an impression that he trains about as hard as he fights. He boxed three rounds each with Hobo Dougherty and Frankie Sullivan and gave each of them a gruelling. He expects gradually to increase his stunts daily until on his last day of hard work he will do almost as much as he expects to do in his twenty rounds with Webster.

AFTER SPEED.

Sullivan, who is to go against Young Rivers in the semi-wind-up is working for speed as he believes that he will have a clever, hard-hitting boy to deal with. Dougherty will open the card with O'Connell and is working hard to get in condition.

Webster is working faster than ever and is strong as he will not have to do weight and will have plenty to spare. Danny boxed four rounds with O'Connell and two rounds with Bloom yesterday. Manager Levy has taken him in hand and is trying to teach him to hit properly. Webster looks pretty good to the fans who have been watching him going through his stunts.

Scarcely greater interest will be taken in the main event than in that of the bout between Sullivan and Rivers. Sullivan has been proven a good, game boy, but he has demonstrated that he is not in championship class. On the other hand Young Rivers has never gone against such a tough boy as Sullivan, but he has won all his other bouts with such ease that the fans believe he has the making of one of the best boys of his weight, and if he beats Sullivan he will be given a chance to work up to the top.

Rivers is a clever boxer and a hard hitter, and is built on the lines of Abe Attell, with possibly a stronger physique. He looks mighty good and if he has the staying qualities when meeting a boy of near his own ability there is little too great that may be expected of him.

Jim Flynn is working at Vernon for his battle with Tony Caponi December 3. Flynn should have his hands full with this clever spaghetti gent from the East who has been against such good ones as Hugo Kelly, Billy Papke, and others. But as Flynn has also been against the thunderbolt and other good ones, he stands a good chance to win.

### OUT THE WINDOWS.

FIGHT FANS ARRESTED.

[ASSOCIATED PRESS DAY REPORT.]

CHICAGO, Nov. 14.—Members of the Goodman Athletic Club, who gathered yesterday to witness a prizefight between two local men, were arrested by the police.

When the squad of police appeared there was a scramble by members to get out of the clubhouse, many jumping through windows to escape.

In the excitement several escaped, but the majority were caught. It took half a dozen patrol wagons to carry the men to the police station, where they were booked for disorderly conduct.

### DENVER AVIATION MEET.

**Wright's Trio Coming Westward for Flights Over the Coast.**

[ASSOCIATED PRESS NIGHT REPORT.]

DENVER, Nov. 14.—Walter Brookins is first of the aviators who will take part in the meet of the Aero Club of Colorado, beginning Wednesday, to arrive in Denver. He came from Chicago today and was followed by his biplane, which he housed at Overland Park this afternoon. Ralph Johnstone is expected to arrive tonight and Archie Hoxsey will come later.

In addition to these three men, three amateurs, Edward Aurand and Wayne Abbott of Denver and Samuel Pierce of Colorado Springs, expect to make aerial efforts during the three days' meeting.

Snowstorms are the prediction for tomorrow, but it is probable the weather will clear by Wednesday.

"I think Johnstone, Hoxsey and I will give the people of Denver some thrills," asserted Brookins today. "The Belmont Park meeting was lacking in that particular. The contestants there were out for records alone. Here we will execute some maneuvers that may make you gasp, provided, of course, that the weather is favorable. Our programme will include about every maneuver known to birdmen.

"The altitude will not interfere with our flights," he continued. "It may be pretty cold, but the sensation is practically the same at an elevation of 5000 feet."

### JOHNSTONE'S DREAM.

PREDICTS MONSTER FLYERS.

[ASSOCIATED PRESS NIGHT REPORT.]

KANSAS CITY (Mo.) Nov. 14.—Ralph Johnstone, of this city, who recently broke the altitude record for aeroplanes, stopped here for a visit yesterday, and predicted a great future for the heavier-than-air machines. He is on his way to Denver.

In speaking of the future of the aeroplanes, Johnstone said: "The machines will be much bigger, perhaps a hundred times bigger than those of today. It will require four men to operate them, and they will have four or five engines. They will have a comfortable stateroom and observation platform. They could do all that now if they had the engines."

### Aviation at Atlanta.

ATLANTA (Ga.) Nov. 14.—A three-day aviation meet for Atlanta has been arranged to begin December 15 at the Atlanta speedway grounds to continue through the seventeenth.

### Storm Threatens.

BRUSSELS, Nov. 14.—M. Leganeux, who made a flight with a passenger from Paris to Brussels yesterday in three hours and sixteen minutes in competition for the $30,000 prize for the fastest round trip through the air, abandoned the return flight to Paris today because of a storm.


The Home of Hart Schaffner & Marx Clothes.

F. B. Silverwood

Sixth and Broadway, Long Beach, San Bernardino — 221 S. Spring, Maricopa, Bakersfield

--underwear that is velvety--smooth--and has life and spring-back when stretched. No seams to bind or irritate--shrinkless--and fitting. Healthful and sanitary--makes you glad you're in it.

We have odd sizes--a fit for any man

All prices--and such makes as Cooper, Lewis, Schlitchen Ramie-- and others. Change before the weather does-

Pre-shrunk, fast color, shirts that show their goodness at a glance.
--chic new creations.

*The Office Boy*

Play your own game—your way—and see how much better you'll feel—but first have the training and experience.

Watch for Hart Schaffner & Marx Street Car Cards—Colonial Series.

The House of Biehl
Importing Tailors

Imported Fabrics, Smartly tailored, designed to exactly fit the character of the individual; clothes of a nature so superior and so distinctive in cloth, cut and tailoring as to distinguish them from ninety-nine per cent of the clothes ordinarily worn, —these are characteristic of Biehl made-to-measure garments.

BUSINESS SUITS, — All the new Autumn patterns in worsteds and tweeds . . . . $35

OVERCOATS,—Silk lined, Imported Weaves, smartly tailored $40

516 South Broadway

SCOTT'S EMULSION

renews and sustains the strength of weak, failing babies; pale, delicate children; tired, nervous women and feeble, aged people. It contains no alcohol, no drug, no harmful ingredient whatever; it builds up and strengthens the young as well as the old.

ALL DRUGGISTS


REPORT OF THE CONDITION OF THE NATIONAL BANK OF COMMERCE IN LOS ANGELES, at Los Angeles, in the State of California, at the close of business, November 10, 1910.

RESOURCES.

| | | |
|---|---|---|
| Loans and discounts | | $ 628,926.74 |
| Overdrafts, secured and unsecured | | 32.45 |
| U. S. bonds to secure circulation | | 200,000.00 |
| Premiums on U. S. bonds | | 8,437.51 |
| Bonds, securities, etc | | 117,202.11 |
| Banking house, furniture, and fixtures | | 15,500.03 |
| Other real estate owned | | 8,669.00 |
| Due from national banks (not reserve agents) | | 85,926.00 |
| Due from State and private banks, trust companies, and savings banks | | 3,886.62 |
| Due from approved reserve agents | | 49,527.21 |
| Checks and other cash items | | 441.96 |
| Exchanges for clearing house | | 10,442.90 |
| Notes of other national banks | | 3,770.00 |
| Fractional paper currency, nickels, and cents | | 752.87 |
| Lawful money reserve in bank, viz.: | | |
| Specie | $114,804.20 | |
| Legal-tender notes | 5,170.00 | 120,074.20 |
| Redemption fund with U. S. Treasurer (5 per cent. of circulation) | | 10,000.00 |
| Total | | $1,263,490.20 |

LIABILITIES.

| | | |
|---|---|---|
| Capital stock paid in | | $ 200,000.00 |
| Surplus fund | | 22,000.00 |
| Undivided profits, less expenses and taxes paid | | 7,119.15 |
| National bank notes outstanding | | 200,000.00 |
| Due to other national banks | $ 77,675.86 | |
| Due to State and private banks and bankers | 19,284.52 | |
| Due to trust companies and savings banks | 125,202.11 | |
| Individual deposits subject to check | 493,964.83 | |
| Demand certificates of deposit | 2,224.50 | |
| Certified checks | 3,650.68 | |
| Cashier's checks outstanding | 77,277.46 | 799,371.05 |
| Bills payable, including certificates of deposit for money borrowed | | 40,000.00 |
| Total | | $1,263,490.20 |

STATE OF CALIFORNIA, COUNTY OF LOS Angeles, ss.:

I, H. J. Stave, cashier of the above-named bank, do solemnly swear that the above statement is true to the best of my knowledge and belief. H. J. STAVE, Cashier.

Subscribed and sworn to before me this 14th day of November, 1910.

[Seal] SUSANNA P. PEFFER, Notary Public.

Correct—Attest:

F. M. DOUGLASS,
JOHN A. MURPHY,
WALTER J. WREN,
Directors.


LICENSED MOTOR CAR DEALERS ASSOCIATION

Apperson and Reo — LEON T. SHETT, 633 S. Grand Ave, Main 7034
Autocar — M. S. BULKLEY & CO., N. E. Cor. Main and Washington, Both Phones.
Buick and Oldsmobile — HOWARD AU, 1144 South Ol, F3680.
Carter Car — Rapid Power Wagon, WOOLWINE MOTOR CA, 1122-26 SOUTH OLIVE
Chalmers — HUDSON, WESTERN MOTOR CAR, Main 3196, 727 S. Olive St.
Detroit Electrics — California Electric Ga, 12TH AND OLIVE STS., LOS, 100 E. Union St., Pasadena
Elmore and Stearns — AND OHIO ELECTRIC, ELMORE MOTOR CAR, 742 South Olive, Bdwy 3834.
Franklin — R. C. HAMLIN, Twelfth and Olive Sts. Main 404
Glide — SHAFER-GOODE MOTOR CAR, Distributors. Home F2578, N. W. COR. 10TH AND OLIVE
Hupmobile — Also 4-Passenger Hupmobile Touring Car, TRI-STATE AUTO CO, 600-604 S. OLIVE ST. M. C. NASON, Prompt Delivery. Sub-agents wanted,
Jackson and Fuller — CHARLES H. THO, 1012-14 S. Ma, Bdwy. 1947
Knox — DOERR-BROWN CO., 1205 South Olive St. Main 7853
Locomobile — LOS ANGELES MOTOR C, Pico and Hill Sts. Main 2514
Lozier — NASH & FENIMORE, Tenth and Olive Sts. Bdwy. 1784
Matheson-Overland — RENTON MOTOR, 1230 S. Main, Main 1068
Maxwell — UNITED MOTOR LOS ANGE, 1321 South Main St. Bdwy. 4089.
Mitchell — GREER-ROBBINS COMPA, 1501 South Main St. Bdwy. 5410
Palmer-Singer & Simplex — Golden State, 2122 W. Pi, Phones
Pierce-Arrow — W. E. BUSH, 1227-9 South Main St, Bway 4961
Pope-Hartford — Wm. R. Ruess Automobile, 1028 South Main St, Main 7278
Premier — PREMIER MOTOR CAR C, L. H. Schwaebe, Pres. and Gen. M, Main 679, 1127 S. OLIVE ST.
Pullman — MILLER & WILLIAMS, 1140 South Olive St. Bdwy. 2907
Regal — BIG 4 AUTOMOBILE CO., C. S. Anthony, Prop. 1017-19 SOUTH OLIVE
Stevens Duryea — EASTERN MOTOR CA, 825-827 South Olive, Main 2965
Studebaker — E. M. F. 30. FLANDERS 30, LORD MOTOR CAR CO, 1032 S. OLIVE ST. Main 8470
Thomas and Mercer — Thomas-Mercer Mo, Co., 842 So. Ol, Main 2191
Winton — W. D. HOWARD MOTOR CA, 1288 S. Flower St. Bdway. 4180

DON LEE — CADILLAC AGENCY, 1218 S. MAIN STREET, Main 8440
"Stoddard Dayton" — Home 10457—Bdwy, Tenth and Olive

BEYSTER DETROIT — CAPACITY 1000 LBS. — Beyster-Detroit, 1000-lb. Delivery Car—the car that "makes," See them at our branch auto show room, Olive St. Hawley, King & Co.

I Cure PILES
FISTULA AND HERNIA WITHOUT AN OPERATION.
By My Painless Dissolvent Method.
Without Cutting, Cauterizing or Ligating.
I cure without surgery and my patients never confined in bed and never lose a minute time from their business. With my method absorb pile tumors by medication (not driven in) by mild electric current. They are absorbed in a few treatments. Fistula in rectum in a healthy, normal condition. There is absolutely no danger; no bad after-effects, no pain or soreness. No cases turned away. All patients must come to the office for treatment.
I Guarantee to Cure Every Case I Treat
CONSULTATION AND EXAMINATION FREE
DOCTOR FREEMAN, 453 1-2 S. Spring St., L.




SUCH A SURPRI

## REST OF SIX MEN A SAN BERNARDIN

*...bers of Brickmaking Firm... Attorney Are Accused of Num... Believed to Have Been In... Custody in Louisiana in Robbe...*

...BERNARDINO, Nov. 14.— ...ough the arrest of Arthur ...ard, brick maker, in Louisi... of six local men, the mys... a series of store robberies ...at Colton and the robbery of ... National Bank of Highland ... cloared away, and a large ...of booty recovered. The ar... ...ade here this morning were ...a surprise to the officers as ...ublic, for even the authori... ...for many months been work... ...ntirely different clews, holding ...ers brothers of Los Angeles ...uspicion in connection with ...eries.

...are Martin Gamble, E. T. ...Wilbur Gamble, Harry Gam... Hugh Stephenson. The Gam... ...members of a brick-making ...ving extensive yards on Col... ...ue, between this city and Col... ...tephenson is a son of Atty. ...Stephenson, one of the most ...nt criminal lawyers in this ...

...d's arrest occurred in Louis... ...t September. He was charged ...burglary there. The authori... ...the southern community, ...finding a pile of loot on him, ...kward in investigating and ...are merchant, whose store had ...rglarized, took up the search ...owners of the loot.

...merchant sent out letter ...California, and one fell into ...ds of Chief of Police W. A. ...ie turned it over to the Sher... ...e, and both departments com... ...to work on this clew. It was ...ed that much of the loot ...in the southern prisoner was ...rom the O. D. Ames's store ...San Bernardino Hardware ...and stores at Colton.

...d was interviewed in his ... jail, and gave the names of ...mbles and Stephenson as hav... ...xed with him in his robber... ...this valley. He confessed to ...store robberies, but was si... ...to his connection with the ...of the First National Bank of ...d. The authorities here this ...determined to arrest the five ...plicated by Howard's confes...

FOOLED.

## GS SLIP IN DYNAMITE PLOT.

**ERS FAIL TO TERRORIZE TOWN TO LOOT IT.**

**...of the Seven Said to Be Im... ...and Are Arrested and Two in ...ty Jail Positively Identified as ...bers of the Gang—Hunting ...re.**

...am C. Smith and M. C. Valind... ...serving sentences of five days ...the County Jail for vagrancy, ...positively identified yesterday ...ial Officers Bowler and Kelley ...Southern Pacific, as two of the ...men who dynamited the rail... ...ot at Santa Margarita sev... ...ths ago. The men were taken ... trial last night by Under ...A. L. Walsh of San Luis Obis... ...nty.

...ding to Sheriff Walsh the ...men planned to dynamite the ...and while the attention of the ...was focussed on that point, ...a number of stores and sa... ...A reign of terror was carefully ...out by the men.

...of the men obtained dynamite ...quarry several miles away and ...everything was ready, the ex... ...was placed between two gaso... ...nks in the depot, and touched ...The resultant shock, however, ...gasoline tanks, but the con... ...fortunately, failed to ignite. ...de of the depot was blown out. ...siderable damage was done to ...lls Fargo office adjoining.

...her hitch occurred in the plans ...dynamiters when shopkeepers, ...of leaving their doors un... ...and valuables exposed, and ...madly to the scene of the ex... ...carefully hid their cash, ...ited the doors, before going to ...ate. Then, too, about the time ...explosion two men were seen ...stable, running down a side ...leading from the depot. He ...after them, and as they passed ...a dimly lighted arc, he saw ...number increase to seven. As ...proached they faced about, and ...iately took to flight in all di...

...constable was able to give the ...rn Pacific officials and the ...of San Luis Obispo county an ...t description of the seven men. ...a result one has been arrested ...terey, one at Point Richmond, ...ar Santa Barbara, and two in ...ngeles. The deputy sheriffs of ...county in the South are watch... ...very avenue, that it is thought ...ngs may take to effect their es...

...th and Valindingham were ar... ...by Deputy Constable Chas. ...of Burbank Tuesday last, while ...ipting to board an outbound ...t.

**WANTS HIS MONEY.**

**...s in Brewery Which Was Not ...mpleted, Says Pittsburgh Man, ...and Left in Lurch.**

...Bollinger, of Pittsburgh, is in ...ity to obtain a settlement in the ...in brewery, which was started ...l years ago and later abandoned. ...er claims he has more than $50,... ...vested and cannot get the other ...olders to complete the building ...brewery or to return to him, in ...k, the first president of the ...rewery was started," he said. ...lder Germain was elected to fill ...ace and died nearly a year ago. ...est of the stockholders got 'cold ...and left me in the lurch with ...$60,000 tied up in contracts with ...rn firms for machinery, stills, ...and other appliances, all of which ...to make good.

...n here to get, if possible, an ...ble settlement. There is room for ...good brewery, and I prefer to ...work completed rather than ...disrupted by bel... taken into ...and disposed of at a loss to all ...are put up any money."

...nger is staying at The Alex... ...wife is accompanied by his wife

TOR CAR DEAL
OCIATION
LEON T. SHETTL
633 S. Grand Ave
Main 7034
S. BULKLEY & CO.,
Cor. Main and Washingto
Both Phones.
bile HOWARD AUT
1144 South Olive
F3680.
Rapid Power Wagon
LWINE MOTOR CAR
TH OLIVE Bdwy
HUDSON
TERN MOTOR CAR C
727 S. Olive St.
California Electric Garag
TH AND OLIVE STS., LOS A
E. Union St., Pasadena Bdwy
AND OHIO ELECTRIC.
ELMORE MOTOR CAR C
742 South Olive S
Bdwy 3834.
R. C. HAMLIN,
elfth and Olive Sts.
ODE MOTOR CAR CO
Distributors.
COR. 10TH AND OLIVE
ow Haynesville Touring Car—Torpedo
I-STATE AUTO CO.
LIVE ST. M. C. NASON,
Sub-agents wanted, California
CHARLES H. THOM
1012-14 S. Main St.
Bdwy. 1947
RR-BROWN CO.,
5 South Olive St.
Home F
GELES MOTOR CA
Pico and Hill Sts.
H & FENIMORE,
th and Olive Sts.
RENTON MOTOR CA
1230 S. Main St.
Main 1088
OTOR LOS ANGELES
321 South Main St.
ROBBINS COMPANY,
01 South Main St.
plex Golden State Ga
2122 W. Pico
Phones—23557;
W. E. BUSH,
1227-9 South Main St.
. R. Ruess Automobile
1028 South Main St.
R MOTOR CAR CO.
ebe, Pres. and Gen. M
1127 S. OLIVE ST.
ER & WILLIAMS,
0 South Olive St.
UTOMOBILE CO.,
Anthony, Prop.
LIVE
TERN MOTOR CA
825-827 South Olive St.
. F. 30. FLANDERS 20.
D MOTOR CAR CO.
T. Main 8470;
Thomas-Mercer Motor
Co., 842 So. Olive
Main 2191
ARD MOTOR CAR C
8 S. Flower St.
ILLAC AGENCY
S. MAIN STREET
9440 F8110
Home 10457—Bdwy.
Tenth and Olive Sts.
ster-Detroit
Car—the car that "makes
branch auto show room,
awley, King & Co.
PILES
FISTULA AND HERNIA
WITHOUT AN OPERATION.
My Painless Dissolvent Method
Cutting, Cauterizing or Injecting
ithout surgery and my patients
ined in bed and never lose a
their business. With my metho
e tumors by medication applied
by mild electric current, leaving
ed in a few treatments. The
a healthy, normal condition. T
y no danger, no bad after-effects
soreness. No cases treated by
s must come to the office for
arantee to Cure Every
Case I Treat
ATION AND EXAMINATION F
1-2 S. Spring St., L.

SUCH A SURPRISE.

# REST OF SIX MEN ASTOUNDS SAN BERNARDINO AND COLTON.

*...ers of Brickmaking Firm and Son of Prominent ...ttorney Are Accused of Numerous Robberies and ...e Believed to Have Been Implicated With Man in ...ustody in Louisiana in Robbery of Highland Bank.*

N BERNARDINO, Nov. 14.—...rough the arrest of Arthur ...ward, brick maker, in Louisi... and of six local men, the mys... of a series of store robberies ...st at Colton and the robbery of ...rst National Bank of Highland ...en cleared away, and a large ...t of booty recovered. The ar... made here this morning were ...ch a surprise to the officers as ... public, for even the authori... have for many months been work... entirely different clews, holding ...owers brothers of Los Angeles ... suspicion in connection with ...bberies.

...ld are Martin Gamble, E. T. ..., Wilbur Gamble, Harry Gam... and Hugh Stephenson. The Gam... are members of a brick-making ... having extensive yards on Col... avenue, between this city and Col... Stephenson is a son of Atty. ... Stephenson, one of the most ...ent criminal lawyers in this ...

...ard's arrest occurred in Louis... last September. He was charged ... burglary there. The authori... of the southern community, ... finding a pile of loot on him, ... backward in investigating and ...dware merchant, whose store had ...burglarized, took up the search ...e owners of the loot.

...merchant sent out letter ... California, and one fell into ...nds of Chief of Police W. A. ... He turned it over to the Sher... office, and both departments com... to work on this clew. It was ...tained that much of the loot ... on the southern prisoner was ... from the O. D. Ames's store ... the San Bernardino Hardware ... and stores at Colton.

...ward was interviewed in his ...rn jail, and gave the names of ...Gambles and Stephenson as hav... worked with him in his robber... in this valley. He confessed to ...e store robberies, but was si... as to his connection with the ...y of the First National Bank of ...land. The authorities here this ...ing determined to arrest the five ... implicated by Howard's confes...

Three of the Gamble boys were arrested at their brick yard. The place was searched, and from every conceivable hiding place the officers brought forth rifles, shotguns, knives, revolvers, watches, and other loot. All was positively identified as coming from local stores. Then Stephenson was arrested, and from the attic of his home another big lot of plunder was recovered. This included all manner of firearms and clothing.

A fourth Gamble was arrested while asleep at his home, and there another lot of booty was found. These recoveries, with that shipped from Louisiana, restore almost all the plunder stolen from the merchants of this city and Colton.

After the arrest the Gambles and Stephenson confessed, and, while denying that they had anything to do with the robbery of the First Bank of Highland, they admit that Howard was implicated there. It is believed that the five prisoners here were also in it. Martin Gamble has been almost positively identified as the robber supposed to be Mike Powers, who passed out revolvers to the citizens who supposed they had the bank robber surrounded in the orange grove. These guns were later identified as part of the loot taken from the San Bernardino hardware store.

The officers believe that Howard was the backbone of the robber gang, that when he left for the South the local members of the gang failed in the necessary courage to attempt further burglaries. That Howard was keeping in touch with them was in evidence from a telegram which he sent to one of the Gamble boys, addressed to Colton, in which he asked that his part of the hardware loot be shipped to him.

SAYS HE'S INNOCENT.

"I am innocent of this killing," said Francisco Olivas when brought into court this morning for sentence, having been found guilty last week of manslaughter in connection with the killing of J. J. Williams, a Tonopah-Tidewater section foreman at Silver Lake, who was stabbed to death while trying to stop a Mexican fight in a saloon on Sunday in July. He was sentenced to serve seven years in San Quentin.

FOOLED.

## OGS SLIP IN DYNAMITE PLOT.

BERS FAIL TO TERRORIZE TOWN TO LOOT IT.

...ve of the Seven Said to Be Im... ...ated Are Arrested and Two in ...unty Jail Positively Identified as ...mbers of the Gang—Hunting ...

...illiam C. Smith and M. C. Valind... serving sentences of five days ... the County Jail for vagrancy, ... positively identified yesterday ...ecial Officers Bowler and Kelley ... Southern Pacific, as two of the ... men who dynamited the rail... depot at Santa Margarita sev... nights ago. The men were taken ... trial last night by Under ... J. L. Walsh of San Luis Obis... ...unty.

...ording to Sheriff Walsh the ... men planned to dynamite the ... and while the attention of the ...ers was focussed on that point, ...rob a number of stores and sa... A reign of terror was carefully ...ped out by the men.

...e of the men obtained dynamite ... a quarry several miles away and ... everything was ready, the ex... was placed between two gaso... tanks in the depot, and touched ... resultant shock, however, ... the gasoline tanks, but the con... fortunately, failed to ignite. ...de of the depot was blown out, ...considerable damage was done to ... Wells Fargo office adjoining.

...other which occurred in the plans ... dynamiters when shopkeepers, ...d of leaving their doors un... and valuables exposed, and ...ning madly to the scene of the ex... carefully hid their cash, ...bolted the doors, before going to ...estigate. Then, too, about the time ... explosion two men were seen ... constable, running down a side ...et leading from the depot. He ...t after them, and as they passed ...er a dimly lighted arc, he saw ... number increase to seven. As ... approached they faced about, and ...mediately took to flight in all di...tions.

...e constable was able to give the ...thern Pacific officials and the ...riff of San Luis Obispo county an ...ellent description of the seven men, ...as a result one has been arrested ...Monterey, one at Point Richmond, ...near Santa Barbara, and two in ... Angeles. The deputy sheriffs of ...ery county in the South are watch... every avenue, that it is thought ...e fugitives may take to effect their es...cape.

...Smith and Validingham were ar... ...ted by Deputy Constable Chas. ...lin of Burbank Tuesday last, while ...ttempting to board an outbound ...ight.

WANTS HIS MONEY.

...sts in Brewery Which Was Not ...Completed, Says Pittsburgh Man, ...and Left in Lurch.

F. Bollinger, of Pittsburgh, is in ... city to obtain a settlement in the ...ain brewery, which was started ...eral years ago and later abandoned. ...ger claims he has more than $5,... ...ested and cannot get the other ...holders to complete the building ... brewery or to return to him, in ... at least, the money he invested. ...ek, the first president of the ...pany, died shortly after work on ... brewery was started," he said. ...e other Germain was elected to fill ...ace and died nearly a year ago. ...rest of the stockholders got 'cold ... and left me in the lurch with ...y $80,000 tied up in contracts with ...rn firms for machinery, stills, ... and other appliances, all of which ...d to make good.

...e here to get, if possible, an ...e settlement. There is room for ...e good brewery, and I prefer to ... work completed rather than ...e interrupted by being taken into ...rt and disposed of at a loss to all ...rned. I am not up any money." ...ger is staying at the Alex... ...l is accompanied by his wife ...

WAS IST?

## UNIONITES DO WEINERWURST.

RATHSKELLER, HOWEVER, WILL SURVIVE ATTACKS.

Waiter Complains of Paying Tribute, But Testimony Before Police Commission Shows Regular System of Perquisites—Mayor Doubtful of Whole Tipping Scheme.

An attempt of unionites to "get" the Rathskeller cafe, owned by Harlow & Campbell, at 235 South Spring street, failed last night because the three members of the Police Commission who are not candidates for Mayor voted not to sustain charges brought to the attention of the commission by Commissioner Topham.

The accusation was that the proprietors of the Rathskeller were charging waiters for giving employment and then dismissing them. A. J. Simpson, a waiter, testified to this. He said he had paid $5 and had only worked three days when he was dismissed. Others testified that they paid F. P. Reinhart, head waiter, money every week but asserted it is a custom of all waiters to pay the head waiter. Such income is his perquisite.

Reinhart so testified. He denied that any of this income was "split" with Harlow, one of the proprietors. The Mayor was anxious to know how much Reinhart made. He said he got $12 a week salary and his perquisites from the sixteen waiters under him averaged $2 a week each. He said he had often made $15 a day as a waiter in the same cafe.

"I don't want to eat there," said the Mayor.

The prosecution came from the Waiters Union, whose secretary was present with a number of his satellites. Police License Inspector H. L. Varey, who has been under charges frequently and has been reprimanded for misconduct, prompted Topham in asking questions.

When the Mayor indicated that it was a bad thing for waiters to pay perquisites to head waiters, although it was testified it is a universal custom, Davidson said he was not ready to start on a reform of the cafe methods of the whole country. Johnson agreed with him and seconded Davidson's motion to dismiss the charges. Wellborn voted with them after he had interrogated Harlow and found that the cafe is an open shop for waiters and that threats had been made by unionites to "get" the cafe's liquor permit.

The Mayor and Topham, both credited with ambition to be the Good Government candidate for Mayor next year, voted in the negative.

The commission revoked two permits issued to women to maintain bathing and massage parlors. Immorality was shown in both cases. The police are discovering what has been obvious for months—that the massage parlor permit is in most cases a blind for immorality, especially when permit holders attempt to treat opposite sexes.

The Civil Service Commission sent notice that it had fixed the age limit for patrolwomen at from 30 to 45 years. Mrs. Alice Stebbins Wells, recently appointed is between the limits. She is the only feminine bluecoat.

It is announced at Columbia University that there will be a total eclipse of the moon Wednesday night. The eclipse occurs at 5:44 p.m., eastern time, and becoming total at 6:55 p.m.

**Valuable Home Recipe**

Will Break Up Severest Cold In a Day and Cure any Curable Cough.

Mix one-half ounce of Concentrated pine compound with two ounces of glycerine and a half pint of good whiskey. Shake thoroughly each time and use in doses of a teaspoonful to a tablespoonful every four hours. Smaller doses to children, according to age. Any one can mix this.

This formula is given out by a noted medical authority whose remarkable cures are well known to the profession. Local druggists say this mixture will work wonders for the treatment of all throat and lung diseases. Any drug store can supply the ingredients.

The Concentrated pine comes only in ½ ounce bottles, each enclosed in a tin top air-tight case, but be sure to get only that labeled "Concentrated." Hundreds were cured here by this last winter.

THIEVES STRIP HOUSES.

Break Into New Dwellings and Tear Tapestries From Walls—Several Places Visited.

Stripping vacant houses of valuable tapestries and expensive furnishings, is the latest caper of burglars in Los Angeles. A trick of this kind was pulled off Sunday night at an expense of $92.50 to the Southern California Furniture Company and Althouse Bros., the big real estate firm with offices in the Story Building.

Both of the houses robbed, the property of Althouse Bros., are located in the most fashionable part of the West Side district. The buildings have but recently been completed and were being prepared for tenants.

When D. T. Althouse visited the building at Sixth and Ardmore streets yesterday morning, he was astonished to see all the windows deprived of their shades, although he was certain that shades had been hung there last week. A further investigation showed several bundles thrown about the floor, as if dropped hurriedly. These contained a number of expensive curtains and hangings, but the thieves seemed to have been frightened away before they could carry them off.

At Sixth and Harvard, Mr. Althouse was dismayed by the sight of walls stripped bare in a richly hung living room. Nine yards of a heavy, dark-green velour, costing $7.50 a yard, and about thirty yards of gold braid, valued at seventy-five cents a yard, had been torn from the walls and carried away.

In the Harvard Boulevard house, the loss was sustained by the Southern California Furniture Company, which had not yet completed the furnishing of the house. This concern is out about $82.50. In the Ardmore street house, the loss is sustained by the Althouse Bros., but as the thieves there had taken only the inexpensive window shades, the real estate concern loses only about $10. The tapestries prepared for removal, however, were worth a couple of hundred dollars.

NEW LAWYERS.

William Holman Jennings of Santa Monica; Smith D. O'Neil of San Diego; P. C. Kibbe of San Luis Obispo; Sebald L. Cheroske of Long Beach, and Edward Lincoln Howett of this city, were admitted to the practice of law in this State by the District Court of Appeals yesterday.

**To Cure a Cold in One Day**

Take Laxative Bromo Quinine Tablets. Druggists refund money if it fails to cure. E. W. Grove's signature is on each box. 25c.

**Trial Package Free**

**Quickly Cures Piles At Home**

Instant Relief, Permanent Cure—Trial Package Mailed Free to All in Plain Wrapper.

Many cases of piles have been cured by a trial package of Pyramid Pile Cure without further treatment. When it proves its value to you, get more from your druggist at 50 cents a box, and be sure you get what you ask for. Simply send your name and address to the Pyramid Drug Company, 270 Pyramid Bldg., Marshall, Mich., for a free trial package in plain wrapper.

**Wash That Itch Away**

It is said that there are certain springs in Europe that give relief and cure to Eczema and other skin diseases. If you knew that by washing in these waters you could be relieved from that awful itch, wouldn't you make every effort to take a trip to Europe at once? Would you not be willing to spend your last cent to find the cure?

But you need not leave home for these distant springs. Relief is right here in your own home town!

A simple wash of Oil of Wintergreen, Thymol and other ingredients as compounded only in D. D. D. Prescription will bring instant relief to that terrible burning itch, and leave the skin as smooth and healthy as that of a child.

If you have not already tried it, get at least a 25-cent bottle today. We assure you of instant relief.

Sun Drug Co.'s Stores.

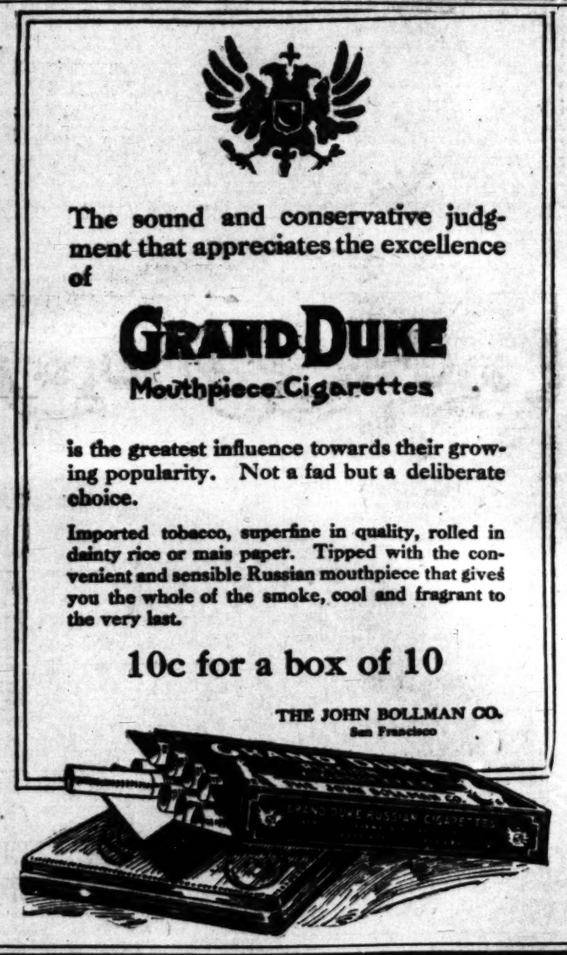

The sound and conservative judgment that appreciates the excellence of

GRAND DUKE
Mouthpiece Cigarettes

is the greatest influence towards their growing popularity. Not a fad but a deliberate choice.

Imported tobacco, superfine in quality, rolled in dainty rice or mais paper. Tipped with the convenient and sensible Russian mouthpiece that gives you the whole of the smoke, cool and fragrant to the very last.

10c for a box of 10

THE JOHN BOLLMAN CO.
San Francisco

DRS. SHORES & SHORES.
SPECIALISTS IN ALL DISEASES.

There is no guess work or experimenting when you are being treated by these wonderful doctors—they have practiced more than 17 years in Southern California and have permanently cured thousands of cases; many of them having been passed by other doctors as past curing.

Drs. Shores make no mistakes. If after a free examination and consultation they agree to treat you—THERE IS HOPE, and you may depend on a cure as soon as the nature of your disease will permit.

FREE TO THE SICK.

You may not know what your disease is. It is our business to tell you. We don't want any money for doing it. Neither will you be under obligations to take treatment from us, after we do tell you. Certainly we would like to see you get well and be the means of assisting in it. If you want us to treat you, our fees are the lowest ever charged by reputable doctors.

Dr. A. J. Shores. Dr. G. W. Shores.

MODERN MEDICAL OFFICES.

We are equipped for every kind of office practice; and are skilled in the treatment of all kinds of chronic diseases. We are located in the HENNE BUILDING, Third and Spring, Rooms 222 to 225. Entrance 122 West Third St. Office Hours—9 to 5; evenings, 7 to 8; Sundays, 10 to 12. Take Elevator or easy stairs.

$3 a Month—Medicines FREE for ALL CATARRHAL DISEASES. HOME CURES BY MAIL. Write if you live out of town for FREE SYMPTOM LIST.

**All Diseases**

Drs. Shores not only cure Catarrh, but they cure Nervous Diseases, Kidney Diseases, Bladder Troubles, Heart Diseases, Diseases of the Stomach and Bowels, Rectal Diseases, Female Complaints, Nervous Debility, Spinal Trouble, Skin Diseases, Asthma, Bronchial and Lung Troubles, Ovarian Diseases, Sciatica, Rheumatism, Hay Fever, Neuralgia, Hysteria, Ear Diseases, Goitre (or Big Neck), La Grippe, Blood Diseases, etc. Scrofula and all forms of Nervous, Chronic and Private Diseases that are curable.

**Watch For Announcement**

**-A-**

**Stoddard-Dayton**

**Sensation**

# Times Directory
## of Automobiles and Accessories

**American & Ohio** CARS. General repairs and machine shop open until midnight. Gear cutting, milling and slotting a specialty. American Automobile Agency. F4268. 1210-1212 S. Olive.

**Amplex** (Formerly American Simplex) and Atlas. Guaranteed Self Starters. BEKINS MOTOR CAR CO., 1026 So. Olive St. Main 1691—F3635.

**Auburn** "THE MOST FOR THE MONEY" Repairing of "Tourist" cars and manufacturing of new parts a specialty. W. J. BURT MOTOR CAR CO., 10th and Main.

**Auto Supplies** AUTOMOTOR EQUIPMENT CO. Eleventh & Main Sunset Main 7867

**Babcock** Built by H. H. Babcock Company, Watertown, N. Y. 1136 S. MAIN STREET. Home A5751. Broadway 3043.

**Babcock Electric** Noted for its long life batteries, speed, perfect control and hill climbing ability. Home 23847; West 08. 1844 South Figueroa.

**Brush** $550, IMMEDIATE DELIVERY The Only One Cent Per Mile Automobile 1312 SOUTH GRAND AVE. Phones 22299; Broadway 3122 Agents wanted for outside towns

**Buffalo** Gas and Electric Delivery Wagons and Motor Trucks MOTOR TRUCK CO. 317 San Fernando Bldg. Home 10473; Main 4923

**Corbin** CORBIN MOTOR CAR CO. W. M. Wheeler, Mgr. 1017 SOUTH OLIVE STREET. Home A1007 Licensed Under Selden Patent

**Cutting Car** It's a beauty at any price, but the biggest 1911 motor "BUY" on the market at $1100 to $2250. Show Rooms, Pacific Motor Car & Aviation Co. Austin McFaddon, factory representative. Immediate delivery. State agent wanted.

**Diamond Tires** All sizes and types to fit any make of rim The Diamond Rubber Co., 1207-09 S. Main Main 7551, F7705

**Empire Tires** Wear longest. A few of our Specialties that are unequalled: Peerless Inner Tubes, Tire Preservers extending the life of your old Casings, $2.25—$4.75. Other sizes proportional. Tire Releasing Tool $1.25, saves your temper. EMPIRE TIRE AND RUBBER CO., 1313 S. Main St. Phones: Main 177; F1312.

**Fiat** THE WORLD-FAMOUS CAR Pacific Coast Motor Car Co., 1144 S. Hope St. F. M. BALLARD, Gen. Mgr. PAUL HINKLEY, Shop Supt. F5047 San Francisco Branch Main 3139

**Firestone Tires** THE NON-BLOWOUT KIND Strongest fabric, toughest tread. The Firestone Tire and Rubber Co., 1239 So. Olive St., Cor. Pico. Phones—Main 5170. F4312.

**Ford and Velie** and Frayer-Miller Trucks STANDARD MOTOR CAR CO. Twelfth and Olive Streets F4826 Broadway 3706

**Goodyear** RAINCOAT COMPANY Headquarters for AUTO COATS, CAPS and GLOVES 210 South Broadway

**Goodyear Tires** Everything In All Kinds of Tires W. D. Newerf Rubber Co. 949-951 S. Main St.

**Halladay** $1150 to $2650. Easy Sellers. AGENTS WANTED. HALLADAY MOTOR CAR CO. 1224-26-28-30 S. Olive St.

**Haynes** First Car Built in America Agents Wanted for Surrounding Territory and Arizona HAYNES AUTO SALES CO. F5276—Broadway 4194 1118 South Olive Street

**Inter-State** 40 h.p., 5-Pass. Touring, Toy Tonneau, and Roadster $1200. 60 h.p., "Toledo," "The most striking car on the road," $2250. All prices f.o.b. Los Angeles. "Vortex Vaporiser"—have you seen it? MORROW LOOMIS & CO. 807 So. Olive St. Phone A5972

**Kissel Kar** "ASK ABOUT KISSEL SERVICE" THE KISSEL AUTOMOBILE CO. C. L. LEPPO, Mgr., Licensed under Selden Patent 115 West Pico. Home 22886

**Kline Kar** Glenn D. Edmonds Motor Car Co. F2501. 1215 S. Flower St. The Kar of Klass.

**Lexington** Burkhard-Crippen Motor Car Co. Pico and Grand Ave. F4668 Broadway 3091

**Owen** 1911 model—immediate delivery. A few of its merits are: Left side drive with right hand control by single lever in center of car (large military wheels, 42-in.); high front door body; long stroke motor; full touring equipment. The OWEN AUTOMOBILE CO., 1136 South Olive. Phone F1064. Bert Gilhousen, A. A. Gilhousen, C. S. Gilhousen.

**Petrel** Friction Drive 22 to 40 H. P. $950 to $1750 F. O. B. L. A. WILLIAMS AUTOMOBILE CO. 1349 So. Main. Phone 21369

**R & L Electrics** "THE PERFECT CONTROL" R. & L. ELECTRIC AUTO CO., 2114 W. 7th St., opp. Westlake Park. Phones—53026, Temple 154.

**Schacht** 1911 models now here. SIEGMUND MOTOR CAR CO. 1233 So. Main St.

**Waverley Electrics** Highest efficiency shaft driven electric. Salesroom 118 South Olive st. Phones—10279; Main 8123. Garage and charging station 1678 W Washington St. Phone 72850; West 4217. W. A. EVANS, Agent.

**Warren-Detroit** The Car of Comfort. California Automobile Co. 950-952 South Main St.

**White Garage** Agency Isotta Fraschini Automobiles Open day and night. First-class service. Accommodations for 100 cars. 806-16 SOUTH OLIVE STREET

**Now go East via New Orleans**

Delightful in fall and winter months; costs no more to go East or back through New Orleans via Illinois Central Railroad. Ask any ticket agent or C. HAYDOCK, agt. Illinois Central Railroad, 113 West Sixth street, Los Angeles.

**Hoffman's Millinery** 425 SOUTH BROADWAY Home F4952

Ivers & Pond, Pease PIANOS HOLMES MUSIC CO. 423 South Broadway

**Wood Bros.** MEN'S CLOTHE 343 South Spring

**Home Decorators Pease Bros.** 640-646 SOUTH HILL ST.

**TINY BABY HAD DREADFUL ECZEMA**

On Hands, Face, Nose and Mouth. Hard Crust Formed and Cracked Open. Blood Ran. Itched Frightfully. Mitts on Hands. No Rest.

Got Cuticura. In 3 Days Relief. In a Week Cured Without a Mark.

"I have a little baby almost a year old. When it was two months old it got eczema on top of both her hands, on her face and inside her nose and mouth. She refused to drink and one of her eyes almost closed up. A hard crust formed and would crack open and the blood ran out. It itched so frightfully that the poor little girl could not rest. We had to keep mitts on her hands to keep her from scratching at her face and her mother was forced to sit in a rocking chair with the baby day and night. We had a very good doctor and he did all that he possibly could to relieve the baby's torture but the results were not what we had looked for.

"We had read of the Cuticura remedies so we went to the drug store and got some Cuticura soap and Cuticura ointment. We used them just as directed and in three days the crust began to come off. In a week there was no more scab and now the baby is cured without a mark, sleeps soundly in her cradle and her parents in their bed, with no more sleepless nights because of the baby's suffering. Cuticura seems a wonderful remedy for this disease and any one having eczema should not delay in getting it. Henry M. Fogel, R. F. D. 1, Bath, Pa., Dec. 9, 1909."

Cuticura Remedies sold throughout the world. Potter Drug & Chem. Corp., Sole Props., Boston. Mailed free, 32-page Cuticura book, containing invaluable advice on the Treatment of Skin Troubles.

**RHEUMATISM**
**PAINFUL & DANGEROUS**

Rheumatism is due to a diseased condition of the blood cells and corpuscles, brought about by an excess of uric acid in the circulation. It is not only a very painful disease but an extremely dangerous trouble. The briny, acrid state of the blood gradually forms a coating over the muscles, and by depositing a cement-like substance in the joints frequently terminates fatally, or leaves its victim a hopeless cripple. It is natural to "doctor" the spot that hurts, and it is quite right to use liniments, hot applications, etc., to get temporary relief from a painful joint or swollen tendon; but Rheumatism is not a skin disease, and such things, when depended on alone make one careless, and the disease gets a firmer hold on the blood. S. S. S. cures the disease because it is the greatest of all blood purifiers. It goes into the circulation, and removes every particle of the irritating uric acid, builds up the blood, makes it rich and oily, and in this way prepares it for the proper nourishment of all joints, muscles, nerves and bones. If you have Rheumatism, get the uric acid out of the blood by taking S. S. S., a purely vegetable medicine, and enjoy freedom from its misery. Book on Rheumatism and any medical advice free to all who write.

SSS

THE SWIFT SPECIFIC CO., Atlanta, Ga.

**Keep Your Auto Looking Bright**

The brass work on your auto should be bright and shiny if you want your machine to look as good as it really is. And it's easy; just use a little

**Brilliantshine**

the famous liquid metal polish

On sale at grocers, druggists and hardware dealers.

Look for name and portrait—E. W. Bennett—on each can.

E. W. Bennett & Co.
Manufacturers
San Francisco

**Style and Service**

$3.00

This is an unusual strong and well constructed shoe, made for hard use and service and incidentally for its beauty. A high cut model for fall and winter, suitable for general purpose wear.

Children's Shoe Store
214 S. Broadway

**PAINLESS PARKER**
PAINLESS DENTISTRY
ABSOLUTELY
618-622 So. Broadway

## THE WEATHER.

LOCAL OFFICE, U. S. WEATHER BUREAU, Los Angeles, Nov. 14.—[Reported by A. B. Wollaber, Local Forecaster.] At 5 o'clock a.m. the barometer registered 29.80; at 5 p.m., 29.83. Thermometer for the corresponding hours showed 55 deg. and 60 deg. Relative humidity, 5 a.m., 84 per cent.; 5 p.m., 72 per cent. Wind, 5 a.m., northeast, velocity 5 miles; 5 p.m., south, velocity 7 miles. Highest temperature, 70 deg.; lowest, 54 deg. Rainfall for season, .79 of an inch; seasonal average, July 1 to July 15, 15.75 inches.—Character of weather, 5 a.m., partly cloudy; 5 p.m., partly cloudy. Barometer reduced to sea level.

WEATHER CONDITIONS.—The storm central over Southern Nevada Saturday has moved southeastward and is now central over Arizona, where it has caused light to heavy rain during the last twenty-four hours. Rain has also fallen in Southern Nevada, Southern Utah and on the extreme Southern California coast. Rain continues at San Diego this morning. In California north of the Tehachepi, the North Pacific States and in the British Northwest, fair weather has prevailed. East of the Rocky Mountains the weather is generally fair this morning, except in Minnesota, Wisconsin and Northern Illinois, where snow is reported. The disturbance over Arizona is expected to continue to cause unsettled weather in Los Angeles and vicinity during the next twenty-four to thirty-six hours, possibly with light, scattering showers.

FORECASTS. — Los Angeles and vicinity: Continued unsettled weather tonight and Tuesday, possibly with showers at intervals; winds mostly southerly.

Pasadena, Redlands, Riverside and San Bernardino: Continued unsettled weather tonight and Tuesday, possibly with showers at intervals.

SAN FRANCISCO, Nov. 14.—Forecast:

San Francisco and vicinity: Cloudy Tuesday; light north wind, changing to west.

Santa Clara Valley: Fair Tuesday; light frost in the morning; light north winds.

Sacramento Valley: Fair Tuesday; light north wind.

San Joaquin Valley: Fair Tuesday; light north wind.

Southern California: Cloudy Tuesday; light north wind, changing to south.

Arizona: Rain or snow Tuesday; Wednesday, unsettled.

YUMA (Ariz.) Nov. 14.—[Exclusive Dispatch from the U. S. Reclamation Service.] Gauge height Colorado River, 16.25 feet.

## Classified Liners.

Times Classified Rates: The rate for inserting Want ads. in The Daily Times is 1c per word for each insertion; in the Sunday issue 1½c per word each insertion; minimum charge, 25c; except under following classifications, he rate for which is 2c per word, minimum charge 30 cens: "Society Meetings," "Personals," "Special Notices," "Church Notices," "Miscellaneous" and "Baths and Massage."

"Liner" (classified) advertisements for Sunday insertion received over the counter or by telephone after 11:30 o'clock Saturday nights will be inserted under heading "Too Late to Classify."

Sunday real estate advertisements, to be classified properly, must be in The Times office before 10:30 o'clock Saturday night. Rates 1½c per word.

The Sunday circulation of The Times exceeds 80,000 copies, and more "liners" are regularly printed in it's columns than in the five other Los Angeles newspapers combined.

Telephone your want advertisements. Ring up "The Times" any time of day or night and secure prompt and careful attention.

The Times cannot guarantee accuracy or assume responsibility for errors of any kind occurring in telephoned advertisements.

THE TIMES will not be responsible for more than one incorrect insertion of any advertisement ordered for more than one time.

Advertisers should retain receipts given by The Times in payment for "liners," as no mistakes can be rectified without them.

### SPECIAL NOTICES—

Rate in this classification 2c per word Daily and Sunday, minimum charge 15 words.

"WANT" ADS. FOR THE SUNDAY TIMES should be in the office by Friday night, or earlier, if possible. Service can now be insured and the co-operation of patrons to the extent of sending or telephoning their ads. early will be appreciated.

IF YOU WANT A SET OF BOOKS OPENED, your books brought up to date, checked or balanced, and statements rendered, drop me a line, and I will call; no charge unless I do something for you. Address C, box 96, TIMES OFFICE.

I WILL OFFER $100 REWARD FOR THE arrest and conviction of any one who poisoned my St. Bernard dogs and Angora cat. F. H. BAUM, 827 Casterlar.

ROOF REPAIRING, PROMPTLY DONE. Work guaranteed. CALIFORNIA ROOFING & SUPPLY CO., 411 E. 7th. Main 2435; F3546.

SEND FIFTY CENTS FOR THAT UNrivaled Irish Moss Face Creme; nothing like it. Agents wanted. Address BROOKS, 1249 West 23rd st., Los Angeles.

LYNN'S ANTELOPE VALLEY CORN FED turkeys. Finest on the market. Leave orders at 3715 S. MAIN ST. Phone South 3752. All orders promptly filled.

CESSPOOLS CLEANED SATISFACTORY TO inspectors. LOS ANGELES SANITARY CO., ... 30146.

FURNITURE REPAIRING, CANE AND rush seating. Upholstering and refinishing. BROADWAY 4382, 24387.

RED CROSS SANITARY CO. CESSPOOLS cleaned out. Our men are plumbers. PHONE 10274.

FEATHER PILLOWS RENOVATED AT ACME FEATHER WORKS, 758 San Pedro. Phone Sunset Main 1166; Home F3041.

PENIEL HALL, 227 S. MAIN. NOON PRAYer meeting daily; gospel meeting every day.

### PERSONAL— Business.

Note—Applicants for positions are advised not to enclose original recommendations in answer to ads. Send duplicates only.

PERSONAL— PROF. STANLEY, PSYCHIC. Before you go into anything of importance or undertake anything serious—in business, or love, or marriage, or before you make any change, you should consult the master mind of clairvoyance. Readings daily and Sunday—10 to 8. 247—S. HILL STREET—247.

PERSONAL— MRS. MASSON. The noted palmist of London, Eng., may be consulted at 322 S. SPRING ST., (over Owl Drug Store) by those desiring careful, conscientious and reliable hand readings from one of the foremost palmists of the day. HIGH CLASS PATRONAGE SOLICITED.

PERSONAL—NOTICE. I WANT TO KNOW the address or whereabouts of Charley Livingston and Ruff Gosage. Mr. Robert King, they worked with me in Louis and Good Body R.R. camp at Lamposes, Texas, 1885. Any news of either one be thankfully received. Please address T. W. M'MICKLE, Mountain Home, Tex. Nov. 8, 1910.

PERSONAL— FOR ADOPTION. A HEALTHY BABY. FOR FURTHER PARTICULARS INQUIRE OF DR. HICKOK, BRYSON BUILDING, CORNER OF 2ND AND SPRING, BETWEEN 9 AND 5 DAILY.

PERSONAL—DR. HICKOK. DR. HICKOK, SPECIALIST FOR WOMEN, Bryson Bldg., 145 S. Spring, suite 234. Hours 9 to 5, Sundays 10 to 12. EXAMINATION FREE. Cure guaranteed in every case accepted.

PERSONAL—MUNDO. MUNDO. MUNDO. MUNDO. MUNDO. Indian seer, 566 S. Hill. Special reading, 50c.

PERSONAL—THE VERY BEST HOMEmade bread, cakes, pastries, jams and jellies fresh daily at THE WOMAN'S EXCHANGE, 30-32 S. Hill St. Phones F1594, Broadway 1594. Leave orders for plum puddings, fruit cakes and pies for Thanksgiving.

PERSONAL—LADIES, ASK YOUR DRUGgist for Chichester Pills, the Diamond Brand. For 25 years known as best, safest, always reliable. Take no others. Chichesters Diamond Brand Pills are sold by all druggists.

PERSONAL—ANY PERSON KNOWING THE whereabouts of Will Smith will greatly relieve a father's anxiety by communicating with J. W. SMITH, at Piru, Calif. Last heard of he was in Maricopa, Calif.

PERSONAL—EQUITABLE LAW ASSOCIATION, 308 Bradbury Bldg. Collections, civil and criminal practice. Legal advice free and no fee without success.

PERSONAL—PROF. ALTHOUSE, NOTED astrologer and palmist, 27 yrs. in Los Angeles; highest grade of work. 306½ S. SPRING.

### WANTED— Help, Male.

WANTED—JOB PRESS FEEDERS. R. W. FRIDHAM, 113 Center.

### WANTED— Help, Male.

Note—Applicants for positions are advised not to enclose original recommendations in answer to ads. Send duplicates only.

WANTED— HUMMEL BROS & CO. EMPLOYMENT AGENTS. Established 1891. A strictly first-class, reliable agency. All kinds of help promptly furnished. Satisfaction guaranteed. 116 and 118 E. SECOND ST. Between Main and Los Angeles streets. Largest and best equipped office on the Pacific Coast. TELEPHONE—MAIN 509, HOME 10709. Cabinet maker, city, $3.50; blacksmith and shoer, Imperial, $4; house carpenter, country, $3.50; night engineer, hotel, $40, etc.; expmen put on metal lath, $4; tinner, city, $3.50; gardner, $35, etc.; milker, $40, etc.; ranch hands, $35, etc.; plow teamsters, $35, etc. laborers, $2.25.

HOTEL DEPARTMENT. 2nd cook, Rest. country, $45, etc.; man and wife, cook and helper, oil fields, $100, etc.; 2nd cook, rest., $30 and meals. Fry cook, rest., $18 and meals; pot washer, no Sunday, $8 and meals; dish washer, $8, $9 and meals; house man, hotel, $35, and meals.

WANTED—YOUNG MAN TO ACT AS ASsistant to our buyer and manager of the following departments: Notions, art goods, handkerchiefs, umbrellas and stationery. Applicants must be thoroughly experienced in these lines, and present best of references. Only persons who are unquestionably competent to fill this position need apply to manager. VILLE de PARIS, 317-325 S. Broadway.

WANTED — MAN AS HEAD WAITER, TO take charge of dining-room in first-class family hotel; must be sober, neat in appearance and understand the business; give 'phone number if possible. Address C, box 100, TIMES OFFICE.

WANTED—ADVERTISING SALESMAN OF experience and ability, calling on corporations, business houses, resorts, etc.; first-class, strictly legitimate proposition; exceptional opening and permanent position for an up-to-date live man. AUTOMATIC DISPLAY CO., Room 781, Pacific Electric Bldg.

WANTED—LIVE MAN IN EACH COMMUNity to own and operate a business in his home; can make $200 each week; money comes in every day; brand-new business; no canvassing; no capital. Particulars free. FRANK C. VOORHIES, desk K, Omaha, Neb.

WANTED—SALESMAN, GAS ENGINE AND pumping plant salesman; must be a sober and industrious man and thoroughly understand figuring complete plants and installation. Country position with large and good concern. Address RR, box 191, TIMES OFFICE.

WANTED—YOUNG MAN TO WORK IN HIGH-class realty office with plenty of material to work on Commission basis only. Prefer party who has an automobile. Elegant opportunity for right party. Address A, box 42, TIMES OFFICE.

WANTED— Experienced and reliable salesman. Call at 523-4 Citizens' National Bank Bldg., city. THE ODELL MANUFACTURING CO.

WANTED—A MAN FOR GENERAL RANCH and orchard work, must understand farming, $20 per month, room and board, good home and treatment. Address S. FAIRBURN, Burbank, Cal.

WANTED—AN ELDERLY MAN, A FIRST-class plumber, who understands lead work and wiping joints; must be able to teach; no others need apply. Apply 2110 W. Seventh st., NATIONAL SCHOOL OF ENGINEERING.

WANTED — ARE YOU LOOKING FOR work Our adv. in column "Help Wanted, Learn Trade," will point out to you a good way of getting work and being independent. Don't miss reading them. NATIONAL SCHOOL OF ENGINEERING.

WANTED — MUSICIANS; 'CELLO, FLUTE, clarinet, cornet, trombone, horn, string, brass, etc.; hours, 7:30 to 5 and 8:30 to 12. Answer quick; job opens Wednesday night. Address C, box 98, TIMES OFFICE.

WANTED—A GOOD SALESMAN, HOTEL Brokerage business, commission basis, experience not essential, but must be good hustler. Apply DANIS & RYDER, 452½ S. Broadway, room 43.

WANTED—BRIGHT YOUNG BOY, BOOKkeeper and stenographer, about 18 years of age; salary $10 a week. Apply COMPANY OF PUBLIC STENOGRAPHERS, 328 H. W. Hellman.

WANTED—BRIGHT YOUNG BOY FOR GENeral office work and shipping room; salary $35 a month. Apply COMPANY OF PUBLIC STENOGRAPHERS, 328 H. W. Hellman.

WANTED—MAN, GRADE LAWNS, $2.00; 2ND cook, night cook, first class salesman, Boys for Dept. Store. Other positions. CALIFORNIA AGENCY, 305½ S. Spring.

WANTED—RAILWAY MAIL CUSTOMS, INternal-revenue clerks, spring examinations in Los Angeles; preparation free. FRANKLIN INSTITUTE, Dept. 5Y, Rochester, N. Y.

WANTED—MEN, ASSAYING AND CYANiding is the best paid trade on the coast. For particulars see my "ads" under mining. HEDGES LABORATORY, 227 S. San Pedro St.

WANTED—FREE EMPLOYMENT BUREAU for members of our organization; employers and employees can join; investigate. MUTUAL LEAGUE, 436 Exchange Bldg., 321 W. Third.

WANTED — MAN, RUN ELECTRIC ELEvator and watchman, $50 month; houseman, apartment-house, $40 and room; Swedish ranch hand, $35 month. Call early. SWEDISH AND GERMAN BUREAU, 101½ S. Broadway.

WANTED — TUCKER'S EMPLOY. AGENCY, 211½ W. Second. Cooks, waiters, pantry men, porters, dish, pot, silver, glass washers, buss boys, elevator boys, kitchen men.

WANTED—MEN TO READ ADV. UNDER "Help Wanted to Learn Trades." LOS ANGELES MOTION PICTURE OPERATORS' SCHOOL, 416 N. San Pedro st. Tel. F6691.

WANTED — HIGH CLASS STOCK SALESman to follow up live leads; no soliciting; big money to right party. MR. STEVENS, 808 Union Trust Bldg.

WANTED—AT ONCE, BUTTONHOLE MAKer for ladies' coats on Singer power machine. SALZMAN, BARUCH & CO., 720 S. Broadway.

WANTED — YOUNG MAN, BETWEEN 18 and 20, stenographer, to start in office where there is good chance for advancement. Apply UNION LIME CO., Atlantic and Channing sts.

WANTED—HUSTLING YOUNG MAN WHO is not afraid of work, for shipping clerk; must understand connecting and gas stoves. Apply at once at 124 S. SPRING ST.

WANTED—NIGHT WATCHMAN FOR OFfice building, to do janitor work. Must have Electric elevator License. Address B, box 97, TIMES OFFICE.

WANTED—FIRST-CLASS FURNITURE FINisher, man experienced in shop work, in first-class store; none other need apply. LYON-McKINNEY-SMITH CO., 652 S. Broadway.

WANTED—$5 PER DAY; LIVE HOUSE-TO-house salesmen for special Xmas offering; no dead ones need apply. MONARCH COMPANY, 235 San Fernando Bldg.

WANTED — YOUNG MAN, KNOWLEDGE book-keeping, typewriting, salesmanship, ambitious to take charge of office. Call 827 S. SPRING, between 9 and 11.

WANTED — FIRST-CLASS CARPENTERS, with references, especially for framing, either day work or contract. Office, 6160 PASADENA AVE. 'Phone East 52.

WANTED—MARRIED MAN TO WORK ON vineyard; must have experience in farming; good house, furnished; good place to right party. Call 1232 E. SEVENTH.

WANTED — INTELLIGENT YOUTH OR young man for general work in grocery store; must know the business. Apply 2023 W. SEVENTH ST.

WANTED — CARPENTER, CONCRETE forms. Apply at ST. ANDREWS AND LINDEN ST. Take Fourth and Gramercy car. Come ready at 8 o'clock.

WANTED—2 OR 3 FIRST-CLASS CARPENters. Apply 622 AMERICAN BANK BLDG., in afternoon.

WANTED—LABORERS AT 8 A.M. ST. ANDREWS AND LINDEN ST. Take Fourth and Gramercy car.

WANTED — FIRST-CLASS, ALL-AROUND photographer. Apply at once, 227 S. SPRING, fourth floor.

WANTED — PLATEN PRESS FEEDER. FRANK G. GARBUTT CO., 221 W. Fifth st., room 27.

WANTED—JAPANESE BOY TO HELP AT SAN DONA APARTMENTS, 1406 W. Seventh. 'Phone 52243, Broadway 9657.

WANTED—A BOY WITH WHEEL TO DEliver for meat market. Call early, 1302 MAPLE AVE.

WANTED—2 GOOD CARPENTERS. CALL this morning before 8 o'clock. 1422 W. 9TH ST.

WANTED—AN EXPERIENCED LAUNDRY route driver; cash bond required. QUALITY LAUNDRY, 1518 Paloma ave.

WANTED — FIRST-CLASS BUSHELMAN, steady work. 27 PINE AVE., Long Beach, Cal.

WANTED — GOOD REAL ESTATE EXchange man at once. Address V, box 140, TIMES OFFICE.

WANTED—MAN TO DIG CESSPOOL. PHONE F6343.

WANTED—ERRAND BOY WITH WHEEL. A. FRESE OPTICAL CO., 546 S. Spring st.

WANTED—JAPANESE SALESMAN YOUNG man. OLD MISSION STUDIO, 234 S. Main.

WANTED—PLUMBER, GOOD AT JOBBING. Apply 2210 W. PICO ST.

WANTED—MANUFACTURING JEWELERS. 224 SOUTH SPRING. Room 216.

WANTED—A BOY WITH WHEEL. OFF & VAUGHN DRUG CO., 352 S. Spring.

WANTED—FIRST-CLASS BUSHELMAN. B. GETZOFF, 427 S. Main.

WANTED—BOY WITH WHEEL. INGLESIDE FLORAL CO., 143 W. Adams. 'Phone 22212, South 1466.

WANTED—3 GOOD CARPENTERS. RING F2112 before 7 this morning.

### WANTED— Help, Male.

WANTED—BRIGHT YOUNG MAN TO SELL coupons; good pay. OLD MISSION STUDIO, 234 S. Main.

WANTED—WELL DIGGER TO DEVELOP surface well now down 60 feet; pumping plant is installed. Address BOX 424, Monrovia.

WANTED—MAN FOR JANITOR WORK. Must be recommended; salary $1.50 per day. Address B, box 75, TIMES OFFICE.

WANTED—OFFICE BOY WITH WHEEL, permanent position. WESTERN LITHOGRAPH CO., 600 E. 2nd St.

WANTED—BOY WITH WHEEL FOR OFfice work, wages $8 per week. Apply early Monday morning at 229 W. 4TH ST.

WANTED — A FIRST-CLASS JANITOR, young colored man. Apply cigar store, 208 MERCANTILE PLACE.

WANTED—ERRAND BOY WITH WHEEL. Apply SANBORN VAIL CO., 735 S. Broadway.

WANTED—8-ROOM HOUSE WIRED FOR electric. Call 11 AVENUE, West 23rd st. Take West Adams Car.

WANTED—MAN WITH CITY EXPERIENCE selling hardware. Answer stating age, experience, etc. Address B, box 100, TIMES OFFICE.

WANTED — EXPERIENCED TAILOR TO work on ladies' coats, good pay, steady work. Apply 28 N. RAYMOND, Pasadena.

WANTED—OPERATORS ON COATS. 223 W. SECOND ST., room 14.

WANTED—JAPANESE SALESMAN; YOUNG man. OLD MISSION STUDIO, 234 S. Main.

WANTED— UTOMOBILE PAINTER, FIRST-class, must take charge over shop; good wages. Address B, box 45, TIMES OFFICE.

WANTED—BRIGHT DELIVERY BOY WITH wheel. Room 435 I. W. HELLMAN BLDG. 4th and Main.

WANTED—WELL DIGGER WANTS PRACtical man. PHONE SOUTH 6253.

WANTED — AN EXPERIENCED PRESS feeder. E. L. MOAT, 311 N. Los Angeles st.

WANTED—OFFICE BOY. APPLY AT ROOM 2, KEY WEST HOTEL.

### WANTED— Help, Male and Female. (Investment Required.)

WANTED — A GOOD BUSINESS MAN TO fill position as sales manager and vice-president of manufacturing company, an investment of $2000 to $5000 will be required; satisfactory arrangements to be made regarding salary. Call 1327 E. FIRST ST. Phone 41446.

WANTED—SOBER, INTELLIGENT MAN TO take half interest with experienced man in a legitimate cash business that will pay you as your part $100 monthly; easy to learn, small investment required with services. 702 S. SPRING ST., room 230.

WANTED — ENERGETIC AND AMBITIOUS business men, 25 to 30 years of age; to take charge of distributing department of our manufacturing business. Investment of $1500 necessary. Address S, box 165, TIMES OFFICE.

WANTED—SALES MANAGER FOR STATE of California; exceptional opportunity for right man; highest class references as to ability and character required; $2500 cash necessary. Address S, box 164, TIMES OFFICE.

WANTED—LADY OF REFINEMENT AND adaptability for art and embroidery department; must furnish references and invest $500; good salary and interest on investment. Address Y, box 194, TIMES OFFICE.

WANTED—FOREMAN, ONE BLACKSMITH, assayer, hoistman, commissary and bookkeeper, silver mine Sonora, Mexico; investment required, secured by collateral. LA EXPOSICION MINING COMPANY, Pasadena, Cal.

WANTED — COMPETENT LADY BOOKkeeper and cashier, who can furnish references and invest $1000; can secure a position paying $80 per month, with a corporation. Address Y, box 195, TIMES OFFICE.

### WANTED— Help, Female.

WANTED — NEAT, COMPETENT GERMAN or Swedish girl for general housework; wages $30. 990 WEST KENSINGTON ROAD. Phone Main 9153.

WANTED—GOOD YOUNG GIRL FOR COOKing and general housework, small family. 435 PARK VIEW AVE., Westlake Park. 51708.

WANTED — FIRST-CLASS FINISHER ON pants; one having experience at operating preferred. Apply A. K. BRAUER, 128 S. Spring st.

WANTED — GIRL OR MIDDLE-AGED woman to do light housework and tend store part time; sleep home. Inquire 1100 W. 10TH ST.

WANTED—YOUNG GIRL AS COMPANION and very light services, part of the day, exchange for room or moderate salary. Call room 4, 1061 S. FLOWER.

WANTED—LADY OR GENTLEMAN VIOLINist, and second, to play 1½ hours each lunch and dinner. NEW CAFETERIA, 534 E. Fifth st.

WANTED—WOMAN TO WASH DISHES AND clean vegetables, in boarding school. Can bring small boy. Must be clean. PHONE 21203.

WANTED—A GIRL FOR GENERAL HOUSEwork; 4 in family; good wages; no washing. Apply 504 S. BOYLE AVE.

WANTED—2 CHAMBERMAIDS, $25, FOUND; housegirl, 3 in family, $35; many other good housework places, $25 to $40. Call early.

WANTED — YOUNG GIRL CASHIER IN moving picture theater, hours 5 to 10 p.m. Apply this forenoon, 115 E. FIRST ST.

WANTED—TAILORS FIRST-CLASS HELPER on ladies' coats, prefer Spanish. Call 228 WEST 10TH ST., corner of Hill.

WANTED — FUR FINISHER AND OPERators. Apply ALEUTIAN FUR CO., 760 S. Broadway.

WANTED — GIRL FOR GENERAL HOUSE work, $25 month. Apply 1147 E. 42ND ST. Hooper ave. car line. Phone South 4556.

WANTED — YOUNG GIRL FOR HOUSEwork, 8 until 3; no cooking, telephone 23869. Broadway 2090. Call 1417 S. FLOWER.

WANTED—GIRL FOR GENERAL HOUSEwork, 2 in family, wages $30. 1675 WEST 25TH. Phone 71812.

WANTED—FINISHERS ON COATS, ALSO button hole makers. 223 WEST 2ND ST., room 114.

WANTED—GIRL FOR GENERAL HOUSEwork, must be first-class cook, 2 adults, no washing. Apply 2121 PARK GROVE.

WANTED—BRIGHT YOUNG GIRL TO SELL coupons; good pay. OLD MISSION STUDIO, 234 S. Main.

WANTED—A HOUSEKEEPER FOR TWO elderly gentle, $25 per month, easy place. Call 627 WEST 18TH.

WANTED—YOUNG WOMAN FOR ONE DAY in the week, washing and cleaning. 1315 SOUTH FIGUEROA.

WANTED—YOUNG GIRL TO ASSIST IN OFfice, no experience necessary. 1406 SAN FERNANDO ST.

WANTED—GERMAN, SWEDISH GIRL, GOOD cook. In family of two. In four room flat. Some washing, good room outside of house. 1241 INGRAHAM ST.

WANTED — TWO STENOGRAPHERS, FOR copy work. Apply 701 N. BELMONT AVE. Temple st. car.

WANTED—MIDDLE-AGED WOMAN, GOOD home and small wages to assist in family. Call 492 ARDMORE AVE. South 6229.

WANTED—COMPETENT GIRL, GENERAL housework. Apply 2027 MAGNOLIA AVE., mornings.

WANTED—LADIES TO COPY DESIGNS AT home. Good pay for all or spare time. Room 5, 618½ S. SPRING.

WANTED—EXPERIENCED KODAK PRINTer in Pasadena. Address KODAK, Times Branch Office, Pasadena.

WANTED — A GIRL FOR HOUSEWORK. Good wages and good home. Inquire 856 W. WASHINGTON ST.

WANTED—EXPERIENCED HAIR DRESSer. CORENSON HAIRDRESSING COLLEGE, 619½ S. Broadway.

WANTED—CHOCOLATE AND BON BON dippers at once at 2550 W. PICO ST. Best wages paid.

WANTED—COMPETENT GIRL FOR GENERal housework; three adults; small washing. 611 CORONADO ST. Phone 51566.

WANTED — ACCURATE STENOGRAPHER, salary, $7; give age and reference. Address B, box 70, TIMES OFFICE.

WANTED—LADY TO WORK IN HOUSE IN return for housekeeping apartments. 406 TEMPLE ST.

WANTED — 2 SMITH PREMIER OPERAtors for copy work. Apply AMERICAN INSTITUTE, 701 N. Belmont st.

WANTED—EXTRA GOOD COOK; MUST BE strong young woman, unincumbered; good salary. 747 S. MAIN ST.

WANTED—BRIGHT YOUNG GIRL TO SELL coupons; good pay. OLD MISSION STUDIO, 234 S. Main.

WANTED—MIDDLE-AGED WOMAN, GOOD home and small wages to assist in family. Call 492 ARDMORE AVE. 56229.

WANTED—LADIES WISHING TO EARN some Christmas money, short hours, quick seller. MRS. LYON, 514 S. Figueroa.

FOR SALE—CANARY BIRDS, SINGERS, $3; females, 50c; 207 SOUTH AVENUE 21. Take North Broadway car.

WANTED—A GIRL TO WORK IN SMALL rooming house. Call from 1 to 3 o'clock TUESDAY, 217 EAST 2ND ST.

WANTED—EXCELLENT COOK IN SMALL hospital. 747 S. MAIN ST.

WANTED—GIRL TO ASSIST IN GENERAL housework. 2808 NORTH GRIFFIN.

WANTED—YOUNG GIRL TO ASSIST WITH housework and care for infant. Phone 51256.

WANTED — GIRL TO DO LIGHT HOUSEwork. 4626 WILTON PLACE. Phone 24329.

SWEDISH AND GERMAN BUREAU, 101½ S. Broadway.

### WANTED— Help, Female.

Note—Applicants for positions are advised not to enclose original recommendations in answer to ads. Send duplicates only.

WANTED—FAMILY COOK, CITY, $45; ANother, two in family, $40; two girls for cooking and down stairs work, $35; two girls two in family, $30, each; fourteen house-girls, city, $35; another, Long Beach, $35, employer here; many other city and country, $30 to $40; girl for boarding house, Nevada, $35 and fare; cook small restaurant, $10; janitress, institution, $20; dining room girls, country, $29; man and wife, private place, $70. HENDERSON EMPLOYMENT AGENCY, 455 South Broadway.

WANTED—WE SECURE THE BEST PAYing and most desirable positions for all classes of women; can place at once; manager for lunch room; book-keeper and cashier; investment required; cook for lunch room; cook for private families; janitress for store, $20; general house girls, $20 to $35; maids; saleswoman for art dept.; investment required; day workers; German and Swede girls in demand, by Employment Department of WOMAN'S EXCHANGE, 752 S. Hill st.

WANTED—TUCKER'S EMPLOY. AGENCY, 211½ West 2nd. Cooks, pastry cooks, waitresses, city, country, $25, free fare; also $9, $10 week, no Sunday, $8; 6 days, $9; serving girls, $8; kitchen women, $7; chambermaids, hotels, rooming houses; cook, private family, $40.

WANTED—LADIES AND GIRLS FOR HOME work, all or spare time. Copy designs and decorate novelties for Xmas. Pays $6 to $12 per day up. Instructions free. Call WOMAN'S NATIONAL ART EXCHANGE, 219 N. Broadway, opposite Courthouse. See instruction course adv.

WANTED — NURSES FOR INSTITUTIONS and private cases. Carver, Cafeteria, $10; serving girl, also checker, $10; linen girl, $35; ch. maids, $20 to $35; waitress, cafes, $10; confectionery clerks, $9; girl for ice cream parlors, $8 and meals. CALIFORNIA BUREAU, 305½ S. Spring St.

WANTED — HOUSEKEEPER, WIDOW OR married preferred, no family ties. Light work at foothill ranch home. Must be good cook, neat active and fond of dogs. Owner widower, no children, one ranch foreman. Apply CARR C., 720 S. Broadway.

WANTED — FIRST-CLASS HEAD WAITress for family hotel. Must be neat in appearance and understand the business; steady position. Give phone number if possible. Address C, box 28, TIMES OFFICE.

WANTED — MIDDLE AGED WOMAN OF good address, unincumbered, assistant to land lady, treated as one of family, $12 per month, room and board. HOTEL LINCOLN, 207 S. Hill st.

WANTED—LADY BOOK-KEEPER IN OFfice of magazine, who can open set of books, must be experienced, salary to start, $10 week; give references and former employer. Address R, box 178, TIMES OFFICE.

WANTED—GIRL FOR GENERAL HOUSE work, must be good cook, $35 a month; family of two. References required. Address Box 447, GLENDORA, CAL, Mrs. D. W. Hamlin.

WANTED—GIRL FOR GENERAL HOUSEwork, must be good cook, family 2 adults and child 4 years; small washing, good room, must have references. 2749 W. NINTH ST. Phone 54396.

WANTED — EXPERIENCED HELP IN EVery department at K. M. DUNCAN'S DRESSMAKING PARLORS, 30 S. Los Robles ave., Pasadena.

WANTED—STRONG YOUNG GIRL; FOReign nationality preferred, for general housework; swell house; three in family; $35 month, with small wash. Apply 2005 LA FRANCE AVE., South Pasadena.

WANTED—WOULD LIKE TO ENGAGE A girl or woman to stay with 2-year baby, Wednesday and Saturday afternoons; also occasional evenings. 1909 WEST 21ST. Phone 71467.

WANTED — EXPERIENCED GIRLS TO make ladies' wire hat frames; also apprentices; paid while learning. Apply HINZ & LANDT, 619½ S. Broadway.

WANTED—GIRL TO DEMONSTRATE BAKing of cakes in window and assist in restaurant. Must give references. Wages good. Apply MGR., 240 S. Main st.

WANTED—AT ONCE, BUTTON HOLE MAKer for ladies' coats on Singer power machine. SALZSMAN BARUCH & CO., 720 South Broadway.

WANTED—COMPETENT WOMAN TO DO general housework for family of 2. Swedish or German preferred. Will pay $20. Phone WEST 812. 1715 Church ave.

WANTED—PROBATIONERS AT KASPARE Cohn Hospital; paid while learning; also nurses that have had some training accepted. 3742 STEVENSON AVE.

WANTED—TELEPHONE OPERATORS, EXperience unnecessary; salary while learning. Apply 321 WEST 7TH ST., 6th floor Ishman Bldg.

WANTED—AN EXPERIENCED LAUNDRY girl; must understand starching and fancy ironing. Apply at once. SELMA STEAM LAUNDRY, Selma, Cal.

WANTED—EXPERIENCED GIRLS TO MAKE ladies' wire hat frames; also apprentices; paid while learning. Apply HINZ & LANDT, 619½ S. Broadway.

WANTED—WOMAN COOK FOR COMPANY headquarters, on ranch near Needles, Cal. Wages, $40 per month. W. I. HOLLINGSWORTH & CO., 12 W. 8th st.

### WANTED— Help, Male and Female.

WANTED — ALL COLORED MEN AND wives in private families, cooks, porters, waiters, janitors, laborers, chauffeurs, general house work, waitresses, second girls, nurse girls, chambermaids, both in and out of city; highest wages paid in the market. Call at once. COLEMAN'S EMPLOYMENT OFFICE, 211 E. Second st. Broadway 2106; A2879.

WANTED — AFRO-AMERICAN COUNCIL membership employment office. Let us furnish you help free; cooks, waiters, porters, laundresses, chauffeurs, and all class of labor, the very best colored help furnished by the day, week or month. 818 WALL ST. Broadway 2750.

WANTED—MAN AND WIFE, BUTLER AND cook, $75; man and wife, gardener and cook, $70; man and wife, foreman, agricultural, wife cook for men, $75. SWEDISH & GERMAN BUREAU, 101½ South Broadway.

WANTED — CANVASSERS, TO SELL THE San Diego kerosene mantel lamp, big money. Apply 1920 E. FOURTH ST., Los Angeles, or Kensington apts., Long Beach.

WANTED — MAKE MONEY WRITING stories or for newspapers. Send for free booklet. Tells how. UNITED PRESS SYNDICATE, San Francisco.

### WANTED— Help, Male and Female. (To Learn Trades.)

WANTED—MEN AND BOYS TO LEARN the automobile trade in the most practical way, by experienced instructors. We teach shop work, road repairing and driving on all up-to-date cars. Satisfaction guaranteed. Before wasting time and money with amateurs call or write and investigate our methods. Interview our scholars and consult the hundreds that have graduated. We also help you to secure a position. NATIONAL AUTOMOBILE SCHOOL, 2110-12 W. 7th St.

WANTED—MEN WITHOUT EXPERIENCE to work at electricity, plumbing, automobiles, bricklaying. Your earnings will more than pay preliminary instruction charge. 200 students last year. $30,000 contract jobs; only few months required and no expense to learn good trade. Free catalogue. UNITED TRADE SCHOOL CONTRACTING CO., 653 Pacific Electric Bldg.

NATIONAL SCHOOL OF ELECTRICAL ENGINEERING. We give a practical and theoretical course. We teach on motors, generators, field and mature winding, building of batteries, switch boards, wiring, etc. We teach calculations, electrical measurements, reading of plans and drawings. Come, investigate. 2110 W. 7TH.

WANTED — FAMOUS STIDGER SHORThand. Dictation in TEN DAYS. Official Southern Pacific Telegraph & Shorthand School, 720 SOUTH BROADWAY, 5th floor, Parmelee Bldg.

WANTED—STUDENTS TO LEARN SURveying. We teach use of instruments, field work, plotting, mapping, office computations. We also prepare in different subjects to civil service and colleges. Satisfaction guaranteed. NATIONAL SCHOOL OF ENGINEERING, 2110 W. 7th.

WANTED — LADIES, LEARN THE MACDonald system of hairdressing and beauty culture. Diplomas and formulas given. Commission paid while learning. Reasonable terms. Exclusively for ladies. MACDONALD'S, 204 Mercantile Place.

WANTED—MEN TO LEARN MOTION PICture operating. LOS ANGELES MOTION PICTURE OPERATORS' SCHOOL, 416 N. San Pedro, Branch office, 208 Mercantile Place. Phone F6691.

WANTED—2 LADIES AT ONCE. LEARN HAIRDRESSING TRADE, SALARY WHILE LEARNING. CORENSON HAIRDRESSING COLLEGE, SECOND FLOOR, 619½ S. BROADWAY.

ROSENBLEET'S COLLEGE OF GARMENTS Cutting, Designing and Ladies' Tailoring, 1031 W. SEVENTH ST.

### WANTED— Help, Male and Female. (Instruction Course.)

WANTED—TWO LADIES AT ONCE. LEARN HAIRDRESSING TRADE; SALARY WHILE LEARNING. CORENSON HAIRDRESSING COLLEGE, SECOND FLOOR, 619½ S. BROADWAY.

WANTED — TELEGRAPHY, SHORTHAND, typewriting, S.P. main line wires in school; positions guaranteed; established by S.P. Co., 1907. 662 CENTRAL AVE., near Arcade Depot.

### WANTED— Help, Male and Female, Instruction Course.

WANTED—LADIES FOR HOME EMPLOYment copy designs and make novelties; good pay for neat workers. Call and see us. WOMAN'S NATIONAL ART EXCHANGE, 219 N. Broadway.

WANTED — TELEGRAPHY, SHORTHAND, typewriting, S. P. TELEGRAPH AND SHORTHAND SCHOOL, 720 S. Broadway.

### WANTED— Situations, Male.

WANTED— Chauffeur with five years experience wishes position with private family, careful operator, strictly temperate and reliable, best of references from last employer. Address C, box 26, TIMES OFFICE.

WANTED — SITUATION; BY JAPANESE chauffeur, expert driver and mechanic; polite and obedient; strictly attends to his business. Please write or ring. NIPPON CHAUFFEUR'S CLUB. F2481. 822 S. Flower st.

WANTED — ENGINEER, IS MACHINIST and skilled in steam, electricity, refrigerator and hydraulic, desires position in any of above. Will go anywhere. Address W. LANG, 133 West Fifth st., Long Beach.

WANTED — FIRST-CLASS BOOK-KEEPER or cashier wants position in office of high-class hotel; best of references. Address at once, LOUISE PALMER, 1223 Marquette Bldg., Chicago.

WANTED—POSITION OF TRUST AND REsponsibility by a reliable, conscientious young man; one who is able to substantiate all claims. Address N, box 172, TIMES OFFICE.

WANTED—WORK BY A YOUNG MAN, AFter and before school hours, for room and board or small pay. Westlake District preferred. Will give references. 2110 WEST 7TH ST. Phone 53401.

WANTED—WORK BY LANDSCAPE GARDENERS. REFERENCES FURNISHED. WORK TAKEN BY CONTRACT. Home Phone 29058. SAN PEDRO NURSERY.

WANTED — CARPENTER WORK; CAN build your house or bungalow right; wages, city, $2.80; country $2, room and board. Address J. A. PERKINS, 523 San Julian St. Los Angeles.

WANTED — GERMAN POULTRYMAN OF clean habits, desires position, knows his business thoroughly, and is willing and faithful caretaker. Address V, box 160, TIMES OFFICE.

WANTED — TRAVELLER SALESMAN. Sales Manager wants position, 25 years with one firm, East. Thoroughly reliable, business and pushing. Address 1344 EAST OCEAN, Long Beach.

WANTED—POSITION BY WELL EDUCATED man, 23, where Spanish is essential. Experienced in bookkeeping, clerking, timekeeping, overseer, etc. Address V, box 149, TIMES OFFICE.

WANTED—BY RELIABLE YOUNG MAN, place to work for room and board while attending business college 'Phone F2196, MAIN 9580.

WANTED—NEED ANY JAPANESE HELP? Call or write SUMI'S JAPANESE EMP. CO. 207 E. Second. Main 2694. A4121.

WANTED—POSITION AS EXPERT BOOKkeeper and accountant by a reliable young man; best local references. Address N, box 173, TIMES OFFICE.

WANTED—AM A VERY GOOD BOOKkeeper and stenographer; A-1 references; salary moderate to start. Address A, box 2, TIMES OFFICE.

WANTED—BY ALL-ROUND CARPENTER and cabinet maker, experienced in a furniture store, a steady position. Address V, box 142, TIMES OFFICE.

WANTED — EXPERT STENOGRAPHER, male, desires copy, addressing or other work evening and Saturday afternoon. Address V, box 141, TIMES OFFICE.

WANTED—JAPANESE BOY WANTS SITUAtion in family as waiter or second work. Town or country. Address B, box 24, TIMES OFFICE.

WANTED—JAPANESE BOY WISHES POSItion as valet, is thoroughly experienced butler, cook, housework or hotel bellboy. YOSHIDA, 109 W. Ninth st. Home 12296.

WANTED—NICE JAPANESE WISHES POSItion as waiter and housework in nice family. Address KIMI, 516½ W. SEVENTH ST., city. Phone F5014.

WANTED — EXPERIENCED AUTOMOBILE repairman and a good mechanic in general, desires a steady position. Address L. HUREVITZ, 1547 Essex St., Phone Main 2901.

WANTED — JAPANESE SCHOOL BOY wants position in small family, trustworthy and experienced. Please write. J. MATSUI, Japanese M. E. Church, 1120 Georgia St.

WANTED—SITUATION AS CHAUFFEUR and gardner, in private place, by young man (Swedish) of good character. Willing and obliging. Address NELSON, 509 W. Pico St.

WANTED—POSITION, FIRST CLASS CHAUFfeur, private family preferred, city or country; do own repairs. Best experience. Address A, box 86, TIMES OFFICE.

WANTED—JAPANESE, FIRST-CLASS COOK, desires situation, thoroughly experienced and highly recommended. ITO'S EMPLOYMENT AGENCY, 940 Hill. 68233, Main 8048.

WANTED — POSITION DRIVING BY EXperienced chauffeur, city reference. Steam or gasoline experience. Address I. PHLAUSAR, 704 West 59th Place.

WANTED—SITUATION BY A YOUNG JAPanese as cleaning automobile and yard working or house work. Please write to 403 N. ALAMEDA ST., City. Yama.

WANTED—ENGRAVER WOULD LIKE TO arrange with one or two jewelers to do their Christmas work. Address G, box 229, TIMES OFFICE.

WANTED—A1 CHAUFFEUR, THOROUGHLY qualified, desires first-class position. Phone F3532. Address Y, box 160, TIMES OFFICE.

WANTED—MAN, HANDY IN KITCHEN, desires chance to learn cafeteria cooking. Address P, box 131, TIMES OFFICE.

WANTED — JAPANESE LAUNDRY BOY wants position; have experience; want any place. Address 726 MAPLE AVE.

WANTED—EDUCATED YOUNG MAN DEsires responsible position, can give good security. 454 N. GRAND AVE.

WANTED—POSITION BY JAPANESE GIRL for general house work in family, city. Address V, box 147, TIMES OFFICE.

WANTED—PAINTING, TINTING & PAPER hanging. Day or job. Reasonable price. SOUTH 3807.

WANTED — STENOGRAPHER OR CLERIcal position desired. Railroad and Insurance experience. PHONE Main 5968.

WANTED — GARDENS TO CARE FOR, planting and trimming done by experienced gardner. Send card to ROSS, 1060 West 53rd.

WANTED — FIRST-CLASS BREAD AND cake baker would like a place, city or country. Address G, box 210, TIMES OFFICE.

WANTED—YOUNG MAN, MECHANIC, OWN tools; wants work, $2.25 commence. MADGSHON. 534½ San Pedro st.

WANTED — YOUNG MAN, MECHANIC, own tools, wants work, $2.25 commence. MADGSHON, 534½ San Pedro.

WANTED — DELIVERY ROUTE, HAVE A horse and wagon; sober, energetic. 445 BISHOP ST.

WANTED—BY HANDY MAN, ANY KIND OF work. Phone 16639, Main 1095. SWEDISH AND GERMAN BUREAU.

WANTED — JAPANESE WHO CAN DO washing and ironing wants position in family. 860½ S. MAIN ST.

WANTED — MANAGER'S POSITION OR lease of apartment, experienced hotel man. BOX 98, Long Beach.

WANTED—JAPANESE, GOOD COOK WANTS position in small family, $7 week. JOHN, F5214.

WANTED—JOB BY MINER, WHO UNDERstands tool dressing and timbering. Address 609 EAST 2NDST.

WANTED—POSITION AS BOOKKEEPER AT night; all kind of references. Address 1034 EAST 9TH ST.

WANTED—ALL KINDS OF GOOD HELP; phone or write; JAPANESE FUJI EMP., A3575, Main 8316, 638 S. Olive st.

WANTED — SITUATION AS CHAUFFEUR and gardener or coachman on private place. Address B, box 17, TIMES OFFICE.

WANTED — PAINTING, TINTING, ETC. Hurry-up clean work. Reasonable prices. WILSON, A4884, Main 5726.

WANTED—POSITION, FIRST-CLASS STEAM, hot water and general pipe fitter, good references. Address B, box 23, TIMES OFFICE.

WANTED—TINTING, $1.85 ROOM; PAPERing, $2.75; painting, equally as cheap. Tel. WEST 5603.

WANTED—YOUNG MAN WOULD LIKE TO work on a farm, but has not any experience. Address H, box 206, TIMES BRANCH OFFICE.

WANTED — CARPENTER WANTS WORK. PHONE Main 9216.

WANTED—POSITION BY JAPANESE BOY as school boy. TEL. A4621.

WANTED—CARPENTER WORK, DAY OR job. PHONE Home 29970.

### WANTED— Situations, Female.

WANTED — CHAMBERMAID SEEKS POSItion, accustomed to first-class hotels, neat, capable and thorough in work; city reference. Address V, box 144, TIMES OFFICE.

WANTED—BY MIDDLE-AGED LADY, SITuation as housekeeper, companion, any position of trust, capable and willing. Address MRS. FULLER, 422 W. Second st.

WANTED — POSITION AS HOUSEKEEPER and cook, wages $30 per month. PHONE B4122.

WANTED—BY A GERMAN GIRL, A POSItion for general housework and cooking. 2140 KENT ST., Los Angeles.

WANTED—POSITION, COOK FOR MEN ON ranch, or camp. Phone 16639. MAIN 1095.

### WANTED— Situations, Female.

WANTED—FOR COMPETENT FEMALE help in commercial, domestic and special lines, call on or phone, employment department of WOMAN'S EXCHANGE, F1594 or Bd'wy 1594, 752 S. Hill St.

WANTED—THE STENOGRAPHERS' ASSOciation can supply you promptly and satisfactorily with competent stenographers and bookkeepers. 418 EXCHANGE BLDG. Main 4206; A4377.

WANTED — COMPETENT BOOK-KEEPERS and stenographers supplied to business men. Our references are unquestionable. Commercial Department, CALIFORNIA TEACHERS' BUREAU, 424 I. W. Hellman Bldg. Phones—F1634; Main 2777.

WANTED—BY A COLLEGE GIRL, POSITION as companion and secretary to a lady willing to travel, congenial home considered above remuneration; references exchanged. Address B, box 22, TIMES OFFICE.

WANTED—POSITION AS HOUSEKEEPER in widower's home, or cooking for several gentlemen; good references very reasonable. SOUTH 455. Address S, box 104, TIMES OFFICE.

WANTED—AM A FIRST CLASS BOOKkeeper and stenographer and am not afraid of work. Will start reasonable. Best of references. Address A, box 4, TIMES OFFICE.

WANTED—A REFINED, EXPERIENCED lady wishes position as attendant to an invalid or old person; references given. MISS E. L. HUGHES, 207 Temple street.

WANTED—PLAIN SEWING. XMAS ORders taken for French hand-made undermuslins. Nurses' uniforms a specialty. 1838 VAN NESS AVE.

WANTED—YOUNG LADY STENOGRAPHER, experience, High School education, best references, desires position. Phones F1693. F1741. Address B, box 68, TIMES OFFICE.

WANTED — SITUATION, ELDERLY SWISS lady, first-class cook and housekeeper worker, city or country; phone A3705, from 9 to 3. Address B, box 27, TIMES OFFICE.

WANTED—GIRL WANTS TO ASSIST WITH housework or second work only; willing to work. Catholic family preferred. Address V, box 150, TIMES OFFICE.

WANTED—BY GOOD SEAMSTRESS, SEWing; with references, $1.25. Address P, box 157, TIMES OFFICE.

WANTED — A LADY OF EXPERIENCE would like management of apartment or rooming house. PHONE F6668.

WANTED—LADY, 9 YEARS EXPERIENCE, wants position housekeeping, large hotel. PHONE BROADWAY 1566.

WANTED—JAPANESE GIRL WANTS POSItion in family as plain cook and housework PHONE A3573. Main 8315.

WANTED—DAY WORK BY EXPERIENCED woman, house cleaning or will do washing by day. BROADWAY 2405.

WANTED—HOUSEWORK IN VEGETARIAN family, immediately. Call 553 CERES AVE., one block south of S.P. depot.

WANTED — EXPERIENCED STENOGRApher desires steady position with good firm. Address R, box 130, TIMES OFFICE.

WANTED—POSITION AS COOK IN PRIvate family, where second girl is kept. 763 SAN JULIAN ST. Phone Main 4838.

WANTED — MIDDLE-AGED MAID WANTS housework in small family. Phone MAIN 2362.

WANTED—SITUATION BY LADY MUSIcian (pianist), orchestra. Address Z, box 166, TIMES OFFICE.

WANTED — A THOROUGHLY RELIABLE white laundress wants work by day. 'Phone after 6 p.m., F4039.

WANTED—SITUATION FOR COOKING AND housework; suburb preferred. PHONE BROADWAY 4776.

WANTED — LIGHT NURSING, CARE OF elderly person or child, in home or hotel. Phone TEMPLE 129.

WANTED—COLORED WOMAN, WASHING and ironing; any kind day work. SOUTH 4959.

WANTED — PLAIN SEWING TO DO AT home, children's preferred. Address A, box 90, TIMES OFFICE.

WANTED — POSITION AT HOUSEWORK, excellent cook, competent and experienced. HOME 51073.

WANTED — POSITION FOR GENERAL housework and cooking, wages $25 to $30. PHONES 54892. MAIN 2700.

WANTED — SITUATION AS PRACTICAL nurse, one not afraid of work. Phone EAST 1967.

WANTED—GOOD WASHER AND IRONER wants washing by day, $2 and car fare. MAIN 7358.

WANTED — YOUNG WOMAN WISHES chamber work or house work. Phone MAIN 6812.

WANTED—WASHING, IRONING, CLEANING by competent woman. Phone 16639, Main 1095. EUROPEAN BUREAU.

WANTED — GERMAN GIRL WANTS POSItion in a small family, no washing, wages $25. Address V, box 157, TIMES OFFICE.

WANTED—LAUNDRY AND CLEANING BY the day. Call WEST 4870.

WANTED—UPSTAIRS OR SECOND WORK by competent girl. Phone 16639. MAIN 1095.

WANTED — DRESSMAKING AND MILLINery, will call, remodeling. F3122.

WANTED—BY FIRST-CLASS COOK WHERE second help is kept. Phone 16639. MAIN 1095.

### WANTED— Situations, Male and Female.

WANTED — AFRO-AMERICAN COUNCIL membership employment office; let us furnish you help free; cooks, waiters, porters, laundresses, chauffeurs and all classes of labor, the very best colored help furnished by the day, week or month. 818 WALL ST. Broadway 2750.

WANTED — BY MAN AND WIFE, NO children, to manage hotel or apartment-house in or out of city. Experienced both American and European plan. Responsible. Good references. A. M. DUNN, 350 W. Ave. 53. East 2631.

WANTED—BY MAN AND WIFE TO TAKE charge of first-class rooming or apartment house; thoroughly experienced in the hotel business; best of references. Address B, box 71, TIMES OFFICE.

WANTED—POSITION BY JAPANESE COUple as housework; man experienced gardener and houseman; in city or country; good references. YOSHI, 726 S. Grand.

WANTED — JAPANESE COUPLE WANT situation for cooking and housework in private family; good experience. Address X, box 146, TIMES OFFICE.

WANTED — JAPANESE COUPLE WANT position in private family, experienced first-class cook and waitress. References. SUZUKI, 823 S. Grand ave.

### WANTED— Agents and Solicitors.

WANTED — THE COLUMBIA LIFE AND Trust Company, having just opened a branch office in Los Angeles, desires to appoint agents to write life insurance in this city. Former experience not necessary. New men will be given instruction and assistance. Call upon JOHN REDPATH, Manager, 516-7 Bradbury Bldg.

WANTED—TO MEET PARTIES WHO CAN sell stock, either here or elsewhere, in a most attractive proposition. That will bear closest investigation. Don't pass this over; it will pay you to inquire of J. R. THOMAS, 553 S. Spring st., for information. If you can't call write. THOMAS BROS. & METCALF, Suite 516 Grant Bldg., Los Angeles, Cal.

WANTED — LIVE AGENTS TO SELL Christmas specialties; write today; send 10 cents in stamps for particulars to ROBT. E. LEE MERCHANDISING CO., 137 W. 16th St. Los Angeles, Cal. Tell where you got ad.

WANTED — FIRST-CLASS EXPERIENCED agents to sell Gazetteer to men; can make $5 to $15 per day. Address W, box 145, TIMES OFFICE.

WANTED—TWO ENERGETIC YOUNG MARried ladies to canvass and take orders for hair goods; no money required. $18 to $20 week easily made. Call today, 134 W. 12TH ST.

WANTED — MEN, CALL ON CONSUMERS, groceries, etc.; salary $80; nice samples; deposit $7.50. Call daily 10 to 5. GEO. MILLER, Mgr., 111 Henne Bldg. 122 W. Third st.

WANTED—SOLICITORS, MEN OF EXPERIence, who can make sales; none others; salary to those who can show results. Apply in morning only. 322 LISSNER BLDG.

WANTED — AGENTS, BOTH MEN AND women, salary $2.50 per day and commission. Call at 1046 MAPLE AVE.

### WANTED— Partners.

WANTED—A MAN WITH SMALL AMOUNT of money to take one-half interest in manufacturing the best article in Los Angeles; I want the man more than the money; one to take entire management. MR. HARRINGTON, room 32, Brownstone Hotel, E. 5th st.

WANTED—A MAN WITH SMALL AMOUNT of money to take one-half interest in manufacturing the best article in Los Angeles. I want the man more than the money; one to take entire management. MR. HARRINGTON, room 32, Brownstone Hotel, East 5th st.

WANTED—PARTNER IN THE BEST MOVing picture show on Broadway; nets $225 per week; this is the chance of a lifetime for live man; profits are now over 100 per cent. on investment. GUARANTEE REALTY CO., 423 Chamber of Commerce.

WANTED—LADY AND GENTLEMAN PARTner for one of the best vaudeville acts on the Coast; must have $75 each to buy scenery; 6 months N. Y. Hippodrome. Address A, box 96, TIMES OFFICE.

WANTED—BUSINESS MAN WITH TWO OR three thousand dollars, take management of factory employing twelve; good salary with prospects of increase. Address Z, box 184, TIMES OFFICE.

### WANTED— Partners.

WANTED — PARTNER, ... sires silent partner; ... P. O. BOX 267, Redondo ...

WANTED — PARTNER WI... ital to mine in Sonora, ... mine. A. FULLER, Pasa...

### WANTED— Houses.

WANTED—HOUSES! SAVE ... mission, advertise your ... pays. We have people calling ... list and description of ... sale by the owners. CAL... ADVERTISING BUREAU, ... Bank Bldg. Home A...

WANTED — IF YOU HAVE ... rent to first-class colored ... with us. J. F. COLEMAN, ... Broadway 2106; A2879.

WANTED—ROOMS, LIST ... unfurnished rooms or ... WOMAN'S EXCHANGE, ...

### WANTED— Work by the ...

WANTED—SEWING BY THE ... phone A4682. 310 N. BROA...

WANTED—DAYS WORK BY ... German laundress. Main ...

WANTED—WASHING TO TAKE ... girl wants housework. ...

### WANTED— Rooms.

WANTED — YOUNG WIDOW ... room and bath by month ... Address B, box 16, TIMES ...

### WANTED— To Rent.

WANTED— Furnished and unfurnished ... in all parts of the city. No charge for ... MR. GRAY, ... Rooming-house and ... GOLDEN STATE ... 120 West ... F3884; Main ...

WANTED— IF YOU HAVE A GOOD ... UNFURNISHED HOUSE ... RENT AT A REASONABLE ... WILL NOT BE VACANT ... LIST IT WITH PFEIFFER & ... MANAGERS RENTAL ... VAUGHAN-MIDDLE... 207-208 STORY BLDG.

WANTED— Furnished and unfurnished ... in all parts of ... No charge ... MR. GRAY, ... Rooming-house and ... GOLDEN STATE ... 120 West ... F3884; Main ...

WANTED—TO RENT A ... unfurnished bungalow, ... bedrooms, on high ground, ... Adams or Arlington Heights ... secured lease for one year ... two people with no children ... references. In submitting ... give house number, ... etc. Address W, box ...

WANTED — TO RENT, ... ranch about three acres ... geles and the Ocean, ... room house with modern ... barn, chicken house, etc. ... particulars. Address P. ...

WANTED—BY TWO ... sponsible adults, a ... two years; do not want ... your flat yearly rate ... paid. Address L. J. ...

WANTED — TO RENT ... 3 or 4 rooms, partly ... room and dining-room ... answer quickly. Call ...

WANTED—TO RENT ... for widow who prefers ... home; references exchanged ... 94, TIMES OFFICE.

WANTED—TO RENT ... furnished flat or ... State location and ... 30, TIMES OFFICE.

WANTED—LIST YOUR ... unfurnished houses ... people away every ... MILLER & CO., ...

WANTED — TO RENT ... best sugar land, ... BOHAN, R. 521, ...

WANTED—DESK ROOM ... attorney's office, ... erences. Address A, ...

WANTED—TO LEASE ... house, careful, ... 118 WHITLEY AVE. ...

### WANTED— Purchase, ...

WANTED—TO PURCHASE ... fa land, improved ... quin or Imperial Valley ... Riverside, Orange, ... tura county, to about ... pay for same in ... Angeles city property ... district. Might put in ... See MR. ...

WANTED— Improved corner ... 2nd and 9th sts. ... Will pay with two clear ... room residences, $12,000 ... able monthly and balance ... be on a cash basis. See M'PHERSON ... THE LAWRENCE ... 142 S. Spring ... Main 6661.

WANTED— CITY AND COUNTRY ... I have the largest ... Los Angeles and am ... piece of property submitted ... country. See M'PHERSON ... THE LAWRENCE ... 142 S. Spring ... Main 6661.

WANTED—"WANT" ADS ... day Times should be ... day night, or earlier, ... now be insured, and the ... rons to the extent of ... their ads. early will be ...

WANTED—HAVE $... bonds and $3000 ... which will double in ... $6000 in cash to pay for ... Wilshire, Westlake or West ... bother me unless your ... Address V, box 117, TIMES OFFICE.

WANTED—TO PURCHASE ... 1 to 50 building lots, ... 4-room bungalows, street ... plete. Also close-in acreage for ... be near car line. MATTHEWS & MATTHEWS ... 329 Douglas Bldg., ...

WANTED—RANCHES, HOUSES ... save agent's commission; ... way that pays; we have ... day for property which is ... ers. CALIFORNIA HOME ... BUREAU, 330 Citizens' National ... Home A3296, Main 697.

WANTED— GIVE IT TO GLEN ... He will exchange or sell ... Valley acreage, orange groves ... Eastern property, with C. ... 311 Central Bldg. Cor. ... Main 1215.

WANTED—FROM OWNER ... to 10 acres suitable for ... bungalows; must be near ... available, and low price ... southwest. BUILDING COMPANY ... Bldg. Home F...

WANTED—REAL ESTATE, ... bungalow or cottage North ... Main, not over $3000. ... first payment. CAMERON ... Carthy Co., 201 North ... A5341.

WANTED—GOOD CITY INCOME ... 000; will give fine orange ... water from old ditch, ... $13,000, clear; will assume ... & CO., 347 Douglas Bldg.

WANTED—I WANT A LOT ... business, between 10th and ... and Western, prefer a ... Owners reply. Address X, ... OFFICE.

WANTED — 50 ACRES OF ... land near transportation ... jection, positively state lowest ... cation. Address R, box ...

WANTED—FIRST-CLASS ... with buildings, about ... balance good real estate ... THORNE, 610 Grant Bldg.

WANTED—WE HAVE SEVERAL ... for orange groves, fruit, ... nut ranches; tell us what you ... will sell it. W. H. ELWELL CO. ... Bldg. F1067.

WANTED — TO PURCHASE ... more alfalfa land, near Los ... must be right; prefer owner ... proved corner on Central ave. ... ADAM LAYER, 605 Fay Bldg.

WANTED — THE BEST HOME ... that can be had for about ... wood or Oneonta Park; ... G. S. STONE, 702 Fay Bldg.

WANTED—TO BUY 2 TO ... proved, with small house ... line; state price, ... A. TURNER CO., ...

## Classified Liners.

### Purchase Real Estate.

... YOUR EQUITIES IN LOS ANgeles or county properties, part cash. ... METZLER INVESTMENT ... Bldg. A1645. Main 2865.

... REAL ESTATE FOR SALE AND ... MUNHOLLAND, 603 H. W. ...

... SMALL IMPROVED POULTRY ... ranch, value $1000 to $2000. ... 62, TIMES OFFICE.

### Purchase, Miscellaneous.

"WANT" ADS. FOR THE SUNday ... should be in the office by Friday ... earlier, if possible. Service can ... and the co-operation of patrons ... of sending or telephoning their ... will be appreciated.

WE PAY MORE CASH FOR household goods, merchandise, etc., ... in the city, any quantity. Also ... mission; cash advanced on consignment ... and oldest established auction ... California. RHOADES & RHOADES, 530-32 S. Main st. Phone F2150.

FOR CASH. WE PAY HIGHest price for all classes of house and ... or sell on commission. We ... to have you call and will ... immediate attention. REED & ... Auctioneers, 747-749 S. Spring st. ... Home F...

COLGAN-HENDERSON FURNIture Co., INC., successors to James ... Co., 734 S. Main st. Highest cash ... for household and office furniture. ... Be sure and get our estimate ... you sell. Main 2422. F3836.

... SELL OR EXCHANGE YOUR ... We have thousands of customers ... to buy it. Phone us. Main ... F3171. COLYEAR FURNITURE ... S. Main.

TO BUY, THE FURNITURE OF ... home for cash; must have it at ... cafeteria or a good restaurant. Let ... once. Address A, box 50, TIMES ...

WE PAY BEST PRICES FOR ... clothing. LOS ANGELES MISFIT ... 312 West 5th street. Phone Main ...

FOR CASH, OLD FASHIONED silverware, diamonds, laces, old engravings, stamp collection, old gold, silver, 614 W. 6TH, near Grand.

DIAMONDS, JEWELRY, ETC. ... get my offer, fair dealings. H. T. ... Grant Bldg., corner Fourth and ... A1938.

DIAMONDS, OLD GOLD, SILVER, antique jewelry, broken jewelry, highest cash price; no red tape. ... PPS CO., 621 S. Broadway.

TO PURCHASE, A 6-ROOM MODern ... will give a 7-passenger, 4-cylinder Mathewson automobile for equity ... cash or terms. Address R, box ... OFFICE.

TO BUY YOUR HOME OR OFfice furniture, showcases, etc.; highest prices, ... exchange. SKEELS BROS., 941 S. ... Main 3042.

TO BUY OFFICE AND HOUSEhold furniture, cash price paid. COLGAN'S ... STORE, 635 S. Main st. Main ...

TO BUY COUNTER, 40 FEET LONG. ... box 42, TIMES OFFICE.

GROCERY STOCK ABOUT $1000 ... in Long Beach. C. L. SIM... Broadway, A2210, Main 4040.

OLD GOLD, SILVER, PLATInum, diamonds, coins, antiques bought. ... S. Hill.

CASH PAID FOR FEATHER ... SAN PEDRO. Main 1166; Home ...

FURNITURE AND HOUSEHOLD ... A. AUCTION AND COMMISSION ... N. Main st., Broadway 1667. F1719.

TO BUY WINDMILL OUTFIT ... engine for ranch, if cheap. 2945 ... ST.

TOP PRICES PAID FOR MEN'S ... used clothing. 805 S. SPRING. F2890.

HIGHEST PRICES FOR HOUSE ... rugs, etc., store and office fixtures, any quantity, for cash. PHONE 23367.

GOOD SECOND-HAND DINING ... chairs; other chairs, etc. Address ... 77, TIMES OFFICE.

DIAMONDS OLD GOLD, JEWelry; best price and a fair deal. H. E. ... mfr. jeweler, 553 S. Broadway.

MEN'S, LADIES' CLOTHING; ... prices paid. MAIN 2997, F5935.

### Miscellaneous.

"WANT" ADS. FOR THE SUNday Times should be in the office by Friday ... earlier, if possible. Service can ... and the co-operation of patrons ... of sending or telephoning their ... will be appreciated.

... FOR ADOPTION, BABY NOT ... old; one born out of wedlock ... be healthy; good home will be ... age and sex. Address G, box ... OFFICE.

... ESTIMATES ON PAINTING, plastering, wiring, foundation, and cement work. Apply early to ... 2828½, N. B. TAYLOR, 3602 Trinity.

MEN'S SECOND HAND CLOTHing, ... prices paid. Phone F2753. Main ... SEVENTH.

PAPERING $2.75 A ROOM; ... $1.85; painting equally as cheap. ... 1217 S. BONNIE BRAE.

CAMERAS, KODAKS, LENSES; ... graphic goods bought, sold, exch. ... CAMERA EXCHANGE, 328½ S. Spring.

POSTAGE STAMPS, DIAMONDS, ... cash or exchange. Broadway ... ARTMAN, 214 Mercantile Place.

### Furnished Rooms.

NICE FRONT ROOM, SUITABLE ... or gentlemen; modern conveniences; private family; reasonable ... 129 W. 30TH ST.

NICELY FURNISHED ROOMS FOR ... block above Courthouse, 2 blocks ... also 3-room cottage. Broad... BUENA VISTA.

NICELY FURNISHED FRONT room, overlooking porch, lawn and ... other pleasant rooms; very reasonable. ... gentlemen. 965 S. MAIN.

2 CONNECTING FURNISHED ... housekeeping, nice locality; no ... month. 505 E. 15TH ST., near ...

FURNISHED ROOMS, ELEGANTly ... single or en suite, $2 per ... close in. THE HAZEL, 107½ S. ... Main 4688.

CLEAN, SUNNY ROOMS, $1.75 ... 417 W. FOURTH. Housekeeping ...

HOTEL FEDORA, 335 EAST 2ND ... hot and cold water, steam heat. Rooms ... per week.

HOTEL LOCKE, CORNER OF ... and South Hill, neatly furnished ... $2.50 and $3 per week.

NICELY FURNISHED SUNNY ... bath and phone. 501½ W. 1ST.

NICELY FURNISHED, SUNNY ... 1 gentleman or 2. 1238 S. HILL.

NICELY FURNISHED ROOM IN ... lake district; private residence; ... PHONE 52331.

NICELY FURNISHED HOUSE... rooms; also sleeping rooms at $3 a ... up. 810 W. 7TH.

SUNNY, CLEAN HOUSEKEEPING ... walking distance. 1655 S. FIGUEROA.

THE ELAINE, 938 W. 7TH ST., ... furnished front rooms, $2.50 and $3.50 ... PHONE BROADWAY 1470.

LARGE SUNNY ROOM, NICELY ... with or without housekeeping. 308 ...

$1.75, $2 WEEK EACH, FURNISHED housekeeping rooms, bath. 548 E. PICO.

LARGE FRONT ROOM WITH BALcony ... 37 CONSTANCE ST.

### Furnished Rooms.

... ROOM FURNISHED, $11, LIGHTS ... paid. 2822 SOUTH PARK AVE. ... South 4547.

FURNISHED ROOMS FOR HOUSEkeeping; sunny; walking distance; adults. ... 6th car to Lucas.

... GRATTAN ST., 3 SUNNY OUTside rooms, furnished, private bath, front porch, large yard, in private home. ... District. PHONE 52286.

$10 MONTHLY, FIVE MINUTES ... Spring and 3rd; nicely furnished, ... ventilated room, baths included. ... neighborhood. 238 S. GRAND.

TWO FURNISHED ROOMS FOR ... living, $6. 1364 W. 29TH ST.

FURNISHED ROOMS, & NEWLY ... rooms, running water, modern, $1 ... a day. 2347 S. LOS ANGELES ... F3581.

HOTEL FEDORA, 335 E. Second st. ... and running water, in every room; ... elevator service. Rooms $2.50 and ...

### TO LET— ...

HOTEL ... 314 W. ... Hill st. ... lar prices ... ideal ... and hav... steam he...

POPULAR ... day; two ... at slight ...

TO LET— ALL ... With ... new, MO... TEL.

BROADWAY ... Facing ... RESTFUL ... Pleasant ... with ... comfort...

TO LET— Lies high ... view of ... house; ... gle rooms ... ings. It ... and see ... what you ... walk to ... Rates re...

TO LET— ...tifully ... $5 week, ... paralleled ... ments, ... steal at ... tionately ...

TO LET— TEL IN ... FREE ... HOTEL ... BLOCKS ...

TO LET— ...keeping ... laundry, ... cots. ...

TO LET— ... housekee... machine, ... ply 143 S. ...

### TO LET— ...

TO LET— large kit... disappearing ... gas, etc.; ... view; glad ... $15; heat ... 1452 PLEA...

TO LET— 2 disapp... private b... Boylston, ... FOURTH.

TO LET— ...nished r... 19. Phone ...

### TO LET— ...

TO LET— BRAND ... APARTMEN... IENCE, ... WRITING ... RANGE, ... CATED I... 4254 S. G... 3 MORE ... POP... SEE ... 4200 ... TAKE ...

TO LET— large kit... disappearing ... gas, etc.; ... view; glad ... $15; heat ... car. 1452 PL...

TO LET— gant new ... sleeping po... floors; adu...

TO LET— flat, with ... st., betwee... Figueroa.

TO LET—C... Pavilion ... ton st. H... Bullard Bl...

TO LET—N... upper and ... range, goo... adults. Ap...

TO LET—S... South Bur... ant. Telep...

TO LET—4... rent $35; ... MITCHEL ...

TO LET—S... nightly lo... 14545.

TO LET—A... W. 14TH ...

### TO LET— ...

TO LET— lovely ou... linoleum ... buffet, disp... closet, gas, ... neighborho... utes to Br... Euclid or ... at Boyle ... and $15.

TO LET—C... Julian; 2 ... to $15; priva... hot water; ... PHONE BDW...

TO LET— Furnished, ... Westlake ... ton ave., in ... son Bldg.

TO LET— keeping ... Telephone ... minutes from ...

TO LET—4-... flat at 2437 ... ave. car to ... FLOWER.

TO LET—M... flat, 635 ... services, $25. ... 313 Stimson ...

TO LET — ... ments, 433 ... apts. in tow... BDWY. 9743.

TO LET—324 ... beautifully ... neighborhood ... wood floors.

TO LET—E... Furnished ... kitchen, priv... its kind in ...

TO LET—NE... room flat; ... BEACON ST.

TO LET—FU... new, mode... COLN ST., ...

TO LET—UN... seven-room ... floors, close ...

TO LET—F... close in. ... Bldg. Phone ...

TO LET — ... kitchen, bat...

### TO LET— Apa...

TO LET—SEA... $14 to ...

Spotle... 813 W. ...

TO LET — C... CROCKER ... building, 2, ... pletely furnis... tricity, bath, ...

TO LET—PO... $12, $14 mo... est, most up... grounds, avia... Second st. ... north, 911 D...

TO LET—HO... suites, with ... room, good fu... uiously clean; ... reasonable ... HOPE. Phon...

TO LET—APA... Con... VALDORIA. Most attract... desirable ne... 725 ALVARAD...

TO LET—SU... Figueroa, ... sideboard, one ... private bath, ... minutes from ... Heights car to ...

TO LET—TH... $18 to ... Walking dist... furnished, al... GRAND, corn... 9349.

TO LET—THE ... ERN, UP TO ... Two blocks f... and Grand V... Sunset West 1...

TO LET—THE ... sunny, up-to-d... ly furnished for ... 143 S. FIGUERO...

WANTED—
Partners.

WANTED — PARTNER ... silent partner; amount ... P. O. BOX 367, Redondo Beach.

WANTED—PARTNER WITH ... to mine in Sonora, ... mine. A. FULLER, Pasadena.

WANTED—
Houses.

WANTED—HOUSES! SAVE ... mission, advertise your home ... pays. We have people calling ... list and description of houses ... sale by the owners. CALIFORNIA ADVERTISING BUREAU, ... Bank Bldg. Home A5206. Main ...

WANTED — IF YOU HAVE ... rent to first-class colored tenants ... with us. J. F. COLEMAN, ... Broadway 2156; A2879.

WANTED—ROOMS. LIST FUR... unfurnished rooms or ... WOMAN'S EXCHANGE, 417 W. ...

WANTED—
Work by the Day.

WANTED—SEWING BY THE ... phone A4682. 310 N. BROADWAY.

WANTED—DAYS WORK BY ... German laundress. Main 508...

WANTED—WASHING TO TAKE ... girl wants housework. PHONE ...

WANTED—
Rooms.

WANTED — YOUNG WIDOW ... room and bath by month; ... Address B, box 16, TIMES OFFICE.

WANTED—
To Rent.

WANTED—

Furnished and unfurnished ... in all parts of the city. No charge for listing. MR. GRAY, MGR., Rooming-house and Rental ... GOLDEN STATE REALTY ... 120 West 6th st. F5884; Main 84.

WANTED—

IF YOU HAVE A GOOD ... UNFURNISHED HOUSE OR ... RENT AT A REASONABLE ... WILL NOT BE VACANT LONG ... LIST IT WITH PFEIFFER & BARRY, MANAGERS RENTAL ... VAUGHAN-MIDDLETON ... 207-208 STORY BLDG. F122...

WANTED—
Furnished and unfurnished ... in all parts of the city. No charge for listing. MR. GRAY, MGR. Rooming-house and Rental ... GOLDEN STATE REALTY ... 120 West 6th st. F5884; Main 84.

WANTED—TO RENT A MOD... unfurnished bungalow, hardwood ... bedrooms, on high ground, in ... Adams or Arlington Heights ... secured lease for one year; ... two people with no children; ... references. In submitting ... give house number, telephone ... etc. Address W, box 99, TIMES ...

WANTED — TO RENT SMALL ... ranch about three acres, between ... geles and the Ocean, must have ... room house with modern conveniences ... barn, chicken house, etc. ... particulars. Address P. O. Box ...

WANTED—BY TWO CAREFUL ... sponsible adults, a house ... two years; do not want a ... your flat yearly rate, or ... paid. Address L. J., BOX L...

WANTED — TO RENT APARTMENT ... 3 or 4 rooms, partly furnished ... room and dining-room set, ... answer quickly. Call F... 9653.

WANTED—TO RENT NICE ... for widow who prefers to ... home; references exchanged ... 96, TIMES OFFICE.

WANTED—TO RENT SIX OR ... furnished flat or apartment ... State location and price. ... 38, TIMES OFFICE.

WANTED—LIST YOUR FURNISHED ... unfurnished houses with us ... people away every hour ... MILLER & CO., 324 W. Sixth.

WANTED — TO RENT ABOUT ... beet sugar land, first-class ... BOHAN, R. 621, Laughlin Bldg.

WANTED—DESK ROOM, PREFERABLY ... attorney's office, by young man ... erences. Address A, box 66, TIMES ...

WANTED—TO LEASE, ABOUT ... house, careful, responsible ... 116 WHITLEY AVE., Hollywood.

WANTED—
Purchase, Real Estate.

WANTED—TO PURCHASE GOOD ... fa land, improved or unimproved ... quin or Imperial Valley, or ... Riverside, Orange, San Bernardino ... tura county, to about $15,000 ... pay for same in equities in ... Angeles city property situated ... district. Might put in some cash ... See MR. FARISH, Mines & Farish, 252 S. Hill St.

WANTED—
Improved corner east of Main ... 2nd and 9th sts. Price not ... Will pay with two clear, modern ... room residences, $12,500; $2000 ... able monthly and balance cash ... be on a cash basis. See M'PHERSON, THE LAWRENCE B. BURCK ... 142 S. Spring st. Main 6661.

WANTED—
CITY AND COUNTRY PROPERTY. I have the largest listing of ... Los Angeles and am prepared ... piece of property submitted, ... country. See M'PHERSON, THE LAWRENCE B. BURCK ... 142 S. Spring st. Main 6661.

WANTED—"WANT" ADS. FOR ... day Times should be in the ... day night, or earlier, if possible ... now be insured, and the co-operation ... rons to the extent of sending ... their ads. early will be appreciated.

WANTED—HAVE $3500, GOOD ... bonds and $2000 high-class ... which will double in value ... $6000 in cash to pay for modern ... Wilshire, Westlake or West Adams ... bother me unless your house is ... Address V, box 117, TIMES OFFICE.

WANTED—TO PURCHASE FOR ... 1 to 50 building lots, suitable ... 6-room bungalows, street work ... plete. Also close-in acreage for subdivision ... be near car line. MATTHEWS & MATTHEWS, 329 Douglas Bldg., cor. 3rd and ...

WANTED—RANCHES. HOUSES ... save agent's commissions; ... way that pays; we have people ... day for property which is for sale ... ers. CALIFORNIA HOME ... BUREAU, 230 Citizens' National ... Home A5206. Main 697.

WANTED—
GIVE IT TO GLENN. He will exchange or sell your ... alley acreage, orange groves, ... Eastern property, with C. H. TEA... 211 Central Bldg. Cor. 6th and ... Main 1215.

WANTED—FROM OWNERS ON ... to 10 acres suitable for subdivision ... bungalows; must be near ... car ... available, and low price. ... southwest. BUILDING COMPANY, ... Bldg. Home F....

WANTED—REAL ESTATE WANTED ... bungalow or cottage North of 23rd ... Main, not over $3000. Will give ... first payment. CAMERON, ... M'Carthy Co., 201 North Broadway. ... A5041.

WANTED—GOOD CITY INCOME ... 000; will give fine orange grove ... water from old ditch. ... $13,000, clear; will assume. ... CO., 347 Douglas Bldg.

WANTED—I WANT A LOT SUITABLE ... business, between 10th and Pico ... and Western, prefer a corner, ... owners reply. Address X, box 175 ... OFFICE.

WANTED — 50 ACRES OF ... land near transportation, ... section, positively state lowest price ... ation. Address R, box 181, TIMES ...

WANTED—FIRST-CLASS ORANGE ... with buildings, about $30,000 ... change good real estate in city ... THORNE, 610 Grant Bldg.

WANTED—WE HAVE SEVERAL ... for orange groves, fruit, chicken ... nut ranches; tell us what you have ... will sell it. W. H. ELWELL CO. ... Bldg. F1087.

WANTED — TO PURCHASE ... acre alfalfa land, near Los Angeles ... must be right; prefer owners ... proved corner on Central ave. ... ADAM LAYER, 608 Fay Bldg. A77...

WANTED — THE BEST HOUSE ... that can be had for about $... ... ood or Oneonta Park; be quick ... S. STONE, 707 Fay Bldg. F5...

WANTED—TO BUY 3 TO 5 ACRES ... proved, with small house, close to ... ... state price, must be reasonable ... TURNER CO., 327 Douglas Bldg.

Classified Liners.

WANTED—
Purchase Real Estate.

...—TOUR EQUITIES IN LOS AN... ... or county properties, part cash, ... change. METZLER INVESTMENT ... Stimson Bldg. A1445. Main 3965.

...—REAL ESTATE FOR SALE AND ... MUNHOLLAND, 623 H. W. ... Bldg. A995.

...—SMALL IMPROVED POULTRY ... ranch, value $1000 to $2000. ... 62, TIMES OFFICE.

WANTED—
Purchase, Miscellaneous.

...—"WANT" ADS. FOR THE SUN... ... should be in the office by Fri... ... or earlier, if possible. Service can ... and the co-operation of patrons ... of sending or telephoning their ... will be appreciated.

...—WE PAY MORE CASH FOR ... household goods, merchandise, etc., ... firm in the city, any quantity. Also ... consignment; cash advanced on consign... ... largest and oldest established auction ... California. RHOADES & RHOADES, ... 520-22 S. Main st. Phone F2159.

...—FOR CASH. WE PAY HIGH... price for all classes of house and ... furnishings, or sell on commission. We ... pleased to have you call and will ... our immediate attention. REED & ... Auctioneers, 747-749 S. Spring st. ... Broadway 908. Home F... .

...—COLGAN-HENDERSON FURNI... CO., INC., successors to James ... Co., 724 S. Main st. Highest cash ... for household and office furniture. ... Be sure and get our esti... ... before you sell. Main 7458. F2036.

... — SELL OR EXCHANGE YOUR ... furniture. We have thousands of cus... ... waiting to buy it. Phone us. Main ... F2171. COLYEAR FURNITURE ... 511 S. Main.

...—TO BUY, THE FURNITURE OF ... home for cash; must have it at ... a cafeteria or a good restaurant. Let ... at once. Address A, box 50, TIMES ...

...—WE PAY BEST PRICES FOR ... clothing. LOS ANGELES MISFIT ... 412 West 5th street. Phone Main ...

...—FOR CASH, OLD FASHIONED ... silverware, diamonds, laces, old en... ... and stamp collection, old gold, sil... ... 614 W. 6TH, near Grand.

...—DIAMONDS, JEWELRY, ETC. ... get my offer, fair dealings. H. T. ... Grant Bldg., corner Fourth and ... A1956.

... — DIAMONDS, OLD GOLD, SIL... ... antique jewelry, broken jewelry, ... pay highest cash price; no red tape. ... SCHEPPS CO., 421 S. Broadway.

...—TO PURCHASE, A 4-ROOM MOD... ... will give a 7-passenger, 4-cylin... ... F. Mathewson automobile for equity ... balance cash or terms. Address R, box ... TIMES OFFICE.

...—WE BUY YOUR HOME OR OF... ... furniture, showcases, etc.; highest prices. ... exchange. SKEELS BROS., 511 S. ... F7903. Main 3942.

...—TO BUY OFFICE AND HOUSE... ... furniture, cash price paid. COLGAN'S ... FURNITURE STORE, 435 S. Main st. Main ...

...—TO BUY COUNTER. 40 FEET LONG. ... box G, TIMES OFFICE.

...—GROCERY STOCK ABOUT $1000 ... in Long Beach. C. L. SIM... ... 123 S. Broadway. A2210. Main 4040.

...—OLD GOLD, SILVER, PLATI... ... diamonds, coins, antiques bought. ... 720 S. Hill.

...—CASH PAID FOR FEATHERS ... 229 SAN PEDRO. Main 1166; Home ...

...—FURNITURE AND HOUSEHOLD ... L. A. AUCTION AND COMMISSION ... 4 N. Main st., Broadway 1667. F1719.

... — TO BUY WINDMILL OUTFIT ... gas engine for ranch, if cheap. 2945 ... Hill ST.

...—TOP PRICES PAID FOR MEN'S ... ... used clothing. 805 S. SPRING. ... F2880.

...—HIGHEST PRICES FOR HOUSE... ... rugs, etc., store and office fix... ... any quantity, for cash. PHONE 22367.

...—GOOD SECOND-HAND DINING ... and chairs; other chairs, etc. Ad... ... box 77, TIMES OFFICE.

...—DIAMONDS OLD GOLD, JEW... ... highest price and a fair deal. H. B. ... mfg. jeweler, 328 S. Broadway.

... — MEN'S, LADIES' CLOTHING; ... highest prices paid. MAIN 3007, F5835.

WANTED—
Miscellaneous.

...—"WANT" ADS. FOR THE SUN... ... should be in the office by Fri... ... or earlier, if possible. Service can ... and the co-operation of patrons ... of sending or telephoning their ... will be appreciated.

... — FOR ADOPTION, BABY NOT ... old; one born out of wedlock ... be healthy; good home will be ... age and sex. Address G, box ... TIMES OFFICE.

...—ESTIMATES ON PAINTING, ... plastering, wiring, foundation, ... and cement work. Apply early to ... 3084, N. B. TAYLOR, 3602 Trinity ...

...—MEN'S SECOND HAND CLOTH... ... prices paid. Phone F3758. Main ... 705 E. SEVENTH.

... — PAPERING $2.75 A ROOM; ... painting equally as cheap. ... 3301 S. BONNIE BRAE.

...—CAMERAS, KODAKS, LENSES; ... photographic goods bought, sold, exch. ... CAMERA EXCHANGE, 329½ S. Spring.

...—POSTAGE STAMPS, DIAMONDS, ... curios, cash or exchange. Broadway ... ARTMAN, 214 Mercantile Place.

...—
Furnished Rooms.

...—NICE FRONT ROOM, SUITABLE ... or gentlemen; modern conveni... ... private family; reasonable ... 120 W. 30TH ST.

...—NICELY FURNISHED ROOMS FOR ... block above Courthouse, 2 blocks ... also 3-room cottage. Broad... ... 218 BUENA VISTA.

...—NICELY FURNISHED FRONT ... overlooking porch, lawn and ... other pleasant rooms; very rea... ... gentlemen. 365 S. MAIN.

... — 2 CONNECTING FURNISHED ... for housekeeping, nice locality; no ... 505 E. 28TH ST., near ...

...—FURNISHED ROOMS, ELEGANT... ... single or en suite, $2 per ... up; close in. THE HAZEL, 107½ S. ... Main ...

... — CLEAN, SUNNY ROOMS, $1.75 ... 457 W. FOURTH. Housekeeping ...

...—HOTEL FEDORA, 235 EAST 2ND ... and cold water, steam heat. Rooms ... per week.

...—HOTEL LOCKE, CORNER OF ... and South 10th, neatly furnished ... $2.50 and $3 per week.

...—NICELY FURNISHED SUNNY ... bath and phone. 501½ W. 1ST.

...—NICELY FURNISHED, SUNNY ... for 1 gentleman or 2. 1238 S. HILL.

...—A NICELY FURNISHED ROOM IN ... district; private residence; ... comforts. PHONE 5... .

...—2 NICELY FURNISHED HOUSE... ... rooms; also sleeping rooms at $3 a ... and up. 810 W. 7TH.

...—SUNNY, CLEAN HOUSEKEEPING ... walking distance. 1064 S. FIGUE...

...—THE ELAINE, 938 W. 7TH ST., ... furnished front rooms, $2.50 and $3.50 ... PHONE BROADWAY 1639.

...—LARGE SUNNY ROOM, NICELY ... with or without housekeeping. ...

...—$1.75, $2 WEEK EACH, FURNISH... ... sleeping rooms, bath. 540 E. PICO.

...—LARGE FRONT ROOM WITH BAL... ... 1307 CONSTANCE ST.

...—
Furnished Rooms.

...—2 ROOM FURNISHED, $11, LIGHTS ... water paid. 3622 SOUTH PARK AVE. ... 647.

...—FURNISHED ROOMS FOR HOUSE... ... sunny; walking distance; adults. ... 6th car to Lucas.

...—926 GRATTAN ST. 2 SUNNY OUT... ... rooms, furnished, private bath, front ... porch; large yard, in private home. ... District. PHONE 52286.

...—$20 MONTHLY, FIVE MINUTES ... Spring and 3rd; nicely furnished, ... ventilated room, baths included, ... neighborhood. 238 S. GRAND.

...—TWO FURNISHED ROOMS FOR ... keeping. 1164 W. 29TH ST.

...—FURNISHED ROOMS. 40 NEWLY ... ... running water, modern, $3 ... a day. 236 S. LOS ANGELES ...

...—HOTEL FEDORA, 235 E. Second st. ... ... running water, in every room; ... elevator service. Rooms $2.50 and ...

TO LET—
Furnished Rooms.

TO LET—

ANNOUNCEMENT.
A NEW HOTEL IN LOS ANGELES.

HOTEL SHERMAN, centrally located at 314 W. Fourth st., near Broadway, and 404 S. Hill st., 150 rooms, and 24 private baths.

ATTRACTIONS—The best furnished, popular priced house in the city; perfect beds; ideal cleanliness, excellent service, elevator and having free telephone, hot water and steam heat in every room.

POPULAR PRICES—$5 to $12 a week, $1 a day; two persons, $1.50 a day; private bath at slight advance.

TO LET—AT REDUCED RATES—
ALL THE COMFORTS OF HOME
With the conveniences and service of the new, MODERN FIREPROOF FAMILY HOTEL,
SANTA RITA,
BROADWAY AND MAIN, at 11th st.,
Facing a beautiful park (yet central.) It is RESTFUL, HOMELIKE, CONVENIENT. Pleasant sunny rooms, beautifully furnished, with steam heat, bath and every modern comfort; $1 day; $6 week and upwards.

TO LET—THE MOUNTVIEW—
HOPE AND FIFTH STS.
Lies high, getting fine, pure air with good view of city and very comfortable, homelike house; all outside, large, light, cheerful, single rooms and apartments, very fine furnishings. It will pay you to look at our rooms and see what fine sunshine they get; just what you want for winter; only 3 minutes' walk to Broadway, so no car fare to pay. Rates reasonable. HOME PHONE F8633.

TO LET—VALDEMAR, 632 W. SIXTH, BEAUTIFULLY furnished rooms, private baths, $3, $4, $5 week. Incomparable accommodations, unparalleled conveniences, unexcelled appointments, congenial, homelike surroundings, musical atmosphere, permanent patrons proportionately propitiated.

TO LET — ROOMS; BEST 50c A DAY HOTEL IN CITY; DAY, WEEK OR MONTH; FREE BATHS, FREE READING-ROOM, HOTEL CLIFF, 1112 E. SEVENTH ST., TWO BLOCKS SOUTH OF ARCADE DEPOT.

TO LET—BRIGHT, SUNNY ROOMS, HOUSEKEEPING and single, $1.50 to $3; hot bath, laundry, walking distance. Cars direct to depots. TEN EYCK, 111 S. Figueroa.

TO LET — COSY, COMPLETE COTTAGE, housekeeping suits. Phone, bath, sewing machine. Convenient distance, $8 to $12. Apply 143 S. FIGUEROA ST.

TO LET—
Unfurnished Rooms.

TO LET—TWO DANDY OUTSIDE ROOMS; large kitchen, living room, 16x18; has buffet, disappearing bed, large closet, private bath, gas, etc.; just finished; nice neighborhood; fine view; glad to show the best to be had; $12 to $15; heat and water free; Euclid or E. 1st car. 1452 PLEASANT AVE.

TO LET—NEW UNFURNISHED 3 ROOMS, 2 disappearing beds, oak floors, hot water, private bath, close in. Crown Hill car to Boylston, walk one block south. 1216 W. FOURTH.

TO LET—TWO LARGE, SUNNY UNFURNISHED rooms, 224 S. OLIVE ST. Apply room 19. Phone A6273.

TO LET—
Flats.

TO LET—
BRAND NEW (UNFURNISHED) 4-ROOM APARTMENTS; EVERY KNOWN CONVENIENCE, BUILT IN BEDS, BOOK CASES, WRITING DESK AND ICEBOX, INCLUDING RANGE, ETC. HARDWOOD FLOORS. LOCATED IN A BEAUTIFUL BUILDING AT 4256 S. GRAND. ONLY $22. WATER PAID, 8 MORE READY IN A FEW DAYS.
FOR PARTICULAR PEOPLE.
SEE F. H. REDPATH, OWNER,
4200 S. FLOWER. SOUTH 589.
TAKE MONETA AVE. CAR TO 43D ST.

TO LET—TWO DANDY OUTSIDE ROOMS; large kitchen, living-room, 16x18; has buffet, disappearing bed, large closet, private bath, gas, etc.; just finished; nice neighborhood; fine view; glad to show the best to be had; $12 to $15; heat and water free; Euclid or E. First car. 1452 PLEASANT AVE.

TO LET—NEAR ST. JAMES PARK. ELEGANT new cottage flat, 7 large sunny rooms, sleeping porch, furnace, fine fixtures, hardwood floors; adults. 1008 WEST 22ND ST.

TO LET — LOWER 5-ROOM MODERN flat, with every convenience, 1113½ Trenton st., between 11th and Pico, one block west of Figueroa. Phone MAIN 125, or 10128.

TO LET—CLOSE IN, FIVE-ROOM FLAT, 301 Pavilion Place; also 4-room flat, 317½ Stockton st. HUBBELL INVESTMENT CO., 502 Bullard Block. Phone A2734.

TO LET—NEW FLATS, 5 AND 6 ROOMS, upper and lower, sunny and modern, gas range, good neighborhood, fine car service; adults. Apply 130½ E. ADAMS ST.

TO LET—SIX ROOM COTTAGE FLAT, 1362 South Burlington ave., cheap to a good tenant. Telephone the owner. H. L. PAYNE.

TO LET—4-ROOM FLAT, 830 GRAND VIEW; rent $25; nice front and back lawn. L. H. MITCHEL & SON, 407 Douglas Bldg. A1966.

TO LET—SUNNY MODERN FLAT, HIGH, sightly location; walking distance. PHONE 54545.

TO LET—A SUNNY 5-ROOM FLAT AT 151 W. 14TH ST.

TO LET—
Furnished Flats.

TO LET—FOR YOUR INSPECTION, TWO lovely outside apartments, large kitchen, linoleum on floor, living-room 16x18, has buffet, disappearing bed, private bath, large closet, gas, etc. New, never occupied. Nice neighborhood, splendid view. About 12 minutes to Broadway. Heat and water free. Euclid or East First car on Broadway off at Boyle then 1452 PLEASANT AVE. $12 and $15.

TO LET—CHILDREN WELCOME; 1360 SAN Julian; 2 and 3-room housekeeping suites, $10 to $15; private bath with 3-room apartments; hot water; house completely overhauled. PHONE BDWY. 2436.

TO LET—
Furnished, desirable apartment of 5 rooms, Westlake section. Apply at 635 S. Burlington ave., in rear. J. E. MARTIN, 313 Stimson Bldg.

TO LET — 3-ROOM FURNISHED HOUSEKEEPING flat, $10. Modern all conveniences. Telephone near. Watts and Hooper car, 15 minutes from Broadway. 1721 EAST 21ST ST.

TO LET—4-ROOM MODERN FURNISHED flat at 2437 S. Flower; rent $35. Take Grand-ave. car to Adams st. Key at 2433 SOUTH FLOWER.

TO LET—MODERN 5-ROOM APARTMENT flat, 635 S. Burlington ave., with janitor services, $25. Key in rear. J. E. MARTIN, 313 Stimson Bldg.

TO LET — SANTA BARBARA APARTMENTS, 433 S. Hope st.; best $20 and $30 apts. in town; sunny outside rooms. A7572; BDWY. 9748.

TO LET—324 SOUTH WESTLAKE AVE., beautifully furnished flat of 6 rooms in choice neighborhood, high ground, furnace heat, hardwood floors.

TO LET—EL REABO, 1421 W. 10TH ST. Furnished apartment; wall beds, buffet kitchen, private bath and toilet; only one of its kind in city. PHONE 51450. $15 up.

TO LET—NEW, MODERN, FURNISHED 5-room flat; Westlake district. Inquire 1051 BEACON ST.

TO LET—FURNISHED FLAT, 4 ROOMS, new, modern, adults; close in. 927 LINCOLN ST., near Ninth and Figueroa.

TO LET—UNFURNISHED UPPER FIVE OR seven-room cottage flat, sunny rooms, oak floors, close in. 711 WEST 2ND ST.

TO LET—FURNISHED 4-ROOM FLAT, close in. CHAS. HUBBELL, 502 Bullard Bldg. Phone A2734.

TO LET — 5 LARGE SUNNY ROOMS; kitchen, bath; adult, $33. 943½ VALENCIA.

TO LET—
Apartments, Furnished and Unfurnished.

TO LET—SEATTLE APARTMENTS.
$14 to $18 monthly; housekeeping.
Private baths.
Hot and cold water.
Spotlessly clean, unique, cosy.
812 W. 4TH ST., near Figueroa st.

TO LET — CALDWELL APARTMENTS, 825 CROCKER ST. New 3-story fireproof brick building, 2, 3 and 4-room apartments, completely furnished; $3 and up per week. Electricity, bath, laundry and phone free. F7196.

TO LET—PORTLAND APARTMENTS.
$12, $14 monthly. Hair mattresses; sunniest, most up-to-date, new. Extensive private grounds, aviary. "LIVE RIGHT." West Second st. car to Figueroa; walk one block north, 911 DIAMOND ST.

TO LET—HOPE APARTMENTS, 3-ROOM suites, with bath, every room an outside room, good furniture, good service and scrupulously clean; only desirables solicited; rates reasonable. Take Grand ave. car. 2923 S. HOPE. Phones 23413; South 9910.

TO LET—APARTMENTS—
Comfort and Refinement.
VALDORIA. Westlake Park.
Most attractive and sunny three-room suites; desirable neighborhood; excellent car service. 725 ALVARADO.

TO LET—SUNSET APARTMENTS, 610 N. Figueroa, newly furnished with built in sideboard, one, two and 3-room apartments, private bath, phone, prices reasonable, 4 minutes from 1st and Broadway. Angeleno Heights car to SUNSET BLVD.

TO LET—THE BEAUTIFUL COLONIAL.
$18 to $35—2, 3 and 4 Rooms.
Walking distance, strictly modern, nicely furnished, all sunny apartments. 411 N. GRAND, corner California. A3983; Main 9949.

TO LET—THE STRATHMORE; NEW, MODERN, UP TO DATE APARTMENTS. Two blocks from Westlake Park. W. Ninth and Grand View. W. Ninth car. Phones Sunset West 1152, Home 54009.

TO LET—THE HARGRAVE; VERY LARGE, sunny, up-to-date 3-room apartments, elegantly furnished for 4 persons; convenient distance. 143 S. FIGUEROA, cor. Second.

TO LET—
Apartments, Furnished and Unfurnished.

TO LET — MODERN HOUSEKEEPING apartments, furnished complete, especially ventilated, homelike, convenient arrangements, large grounds, flowers, birds. WE CAN LOCATE YOU where YOU WILL BE SUITED.

$12—1028 W. 1st st., for couples....DENVER
$16—1117 W. 1st st., 2 double beds....GOLETA
$14—1123 W. 1st st., fine view.....MICHIGAN
$14—1137 W. 1st st., splendid rms..LUCERNE
$12—1141 W. 1st, beautiful view..ST. LOUIS
$14—204 N. Fremont, large grounds.GENEVA
$16—212 N. Fremont, 3 rooms.......HELVETIA
$14—218 N. Fremont, 2 double beds.RAMONA
$16—222 N. Fremont, 2 double beds.GAVIOTA
$12—911 Diamond, very neat.....PORTLAND
$22—1126 Mignonette st. ..........OAKLAND
$14—812 W. 4th, private baths......SEATTLE
$14—332 S. Figueroa, very close in......TAFT
$18—334 S. Figueroa.............ROOSEVELT
$12—150 N. Beaudry, veranda.......CHICAGO
$10—1020 Colton st., large rooms...FLORENCE
$11—1003 E. Ninth, very fine.........BOSTON
$11—1015 E. 9th, very desirable.NEW YORK
$10—826 Crocker st., for couple..PITTSBURG
$14—712 Ceres ave. ..............ALHAMBRA
$30—944 Francisco, just opened...MARENGO
$40—1132 W. Seventh st. ...............PARK

Owned and operated by
T. WIESENDANGER.
Room 311, 207 S. Broadway, A2043, Main 2043.
Branch 1017 W. First st.

TO LET—GOLDEN APARTMENTS, 1130 West 7th st. Finest of all apartment hotels opens Nov 10th. Immense lobbies, elevator, large public parlor, also reception room and two porches on each floor. Sleeping porches, large music room, roof garden, magnificent private park, private garage, extra large rooms, magnificently furnished, steam heat, special new system of ventilation. Choicest high-class location. T. WIESENDANGER, room 311, 207 so Broadway.

TO LET—
THE SHIRLEY,
Second and Olive.
A1106. or Broadway 9720.
Apartments and single rooms, all modern conveniences. Newly and completely furnished. Nothing nicer in the city. Private baths, private phones, steam heat, hot and cold water. Reasonable rates with inducements for permanent tenants.

TO LET—ST. PAUL APARTMENTS.
811 S. Union ave.
New house, new furniture, new management, steam heat, private baths, private telephones, wide verandas, tennis court, hotel service, elegant comfortable home for refined people; centrally located; convenient to three car lines. Take W. 7th, 8th or 9th st. car. Phones—Temple 7, Home 53930.

TO LET—BROOKSIDE APARTMENTS.
20-22 Brooks ave., Ocean Park.
New, elegantly furnished, 2 and 3 room suites, dressing rooms and shower bath, fine view of ocean, 30 minutes from Los Angeles by trolley; prices reasonable; low rates to permanent tenants. Phone H. 4739. P. O. BOX 1034.

TO LET—
SAN CARLOS APARTMENTS.
743 S. BURLINGTON AVE.,
NEW HOUSE; VERY MODERN; STEAM HEAT; PRIVATE PHONE; BEAUTIFUL LOCATION; 2 AND 3 ROOMS EACH. MODERATE RATES. BOTH PHONES.

TO LET—ROOSEVELT APARTMENTS,
$14 to $25 monthly, housekeeping.
Hot and cold water.
Wilton rugs, finest beds.
Quiet, restful, homelike.
Grand location.
334 S. FIGUEROA ST. A3404.

TO LET—
THE STRATFORD,
Strictly high class apartment hotel. West 6th and Burlington, six minutes' ride from center of city, two blocks from Westlake Park; large veranda, lawn and flowers; 2, 3, 4-room apartments completely furnished.

TO LET—ELEGANT APARTMENT.
$40 monthly, one 3-room housekeeping suite, luxuriously furnished; private baths; private phone; very sunny, beautiful grounds. PARK APARTMENTS, 1132 W. 7th st.

TO LET—HELVETIA APARTMENTS.
$20 monthly, 3 rooms, very sunny, large, airy and modern, elegantly furnished for housekeeping. Extensive grounds. 212 N. FREMONT. W. Second st. car.

TO LET — OAKLAND APARTMENTS, $22 monthly, 3-room elegantly furnished suite, very sunny, private bath, cosiest, cleanest and most up-to-date. 1126 MIGNONETTE ST. W. Second st. car to Beaudry ave.

TO LET—WANTED—RELIABLE PARTY TO to take furnished apartment in highest class apartment hotel and be willing to sell high-class meals to guests. See MR. CLOSE, room 311, 207 S. Broadway.

TO LET — EDGERLY APARTMENTS, 1029 South Hope st. All the features of a well ordered and strictly first-class apartment house, quiet and accessible location. You will feel at home here. MAIN 1182, F2614.

TO LET—THE ALTA VISTA,
THIRD AND BUNKER HILL AVE.
Newly furnished; high, cool, convenient to business center; no car fare; housekeeping suites, single rooms, no children; $10 up.

TO LET—RICHARDS APARTMENTS.
EVERYTHING NEW. JUST OPENED.
1027 VALENCIA ST.
Nicest of everything for the nicest people. Private 'phone, bath and kitchen. 'Phone 54909.

TO LET—HOTEL PLEASANTON.
1120 S. GRAND AVE.
Under new management; rooms with or without bath; meals the best for the price. Call and investigate.

TO LET—THE CRAIG APARTMENTS, 408 S. Fremont, just opened, new building, elegantly furnished, every modern convenience, reasonable rates; both phones. BROADWAY 2744.

TO LET — ELEGANTLY FURNISHED apartments, 3 rooms, $30; 2 rooms, $22.50; single rooms, $10.50. 1604 W. PICO. Phones West 9906, Home 23930.

TO LET — HALE APTS., NEWLY FURNISHED 2 and 3-room apartments. Steam heat, private baths. 1414 W. 10TH ST. Broadway 2481; 52598.

TO LET—BEAUTIFUL, CLEAN, HOMELIKE cosy newly furnished apartments, private porch; wall beds all conveniences, very reasonable. 132 NORTH HILL ST., The Eureka.

TO LET—DOUGLAS APARTMENTS, 624 W. 10th, corner Flower; 2 and 3-room apartments, furnished for housekeeping, $18 to $30. 'Phone, bath, laundry, etc.

TO LET—$10 MONTHLY, HOUSEKEEPING apartments, completely furnished, sink, gas range, etc. 836 CROCKER ST., near East Ninth st.

TO LET—THE FULTON.
Beautifully appointed apartments, service in keeping; steam heat; walking distance. 51518. Broadway 5640. 1064 WEST 7TH ST.

TO LET—OLIVER APARTMENTS.
WESTLAKE DISTRICT.
Suite of three rooms, large and airy; strictly first-class. 730 BEACON ST.

TO LET — $12, $14, $16 MONTHLY. ONE room and cabinet kitchen luxuriously furnished, housekeeping. MARENGO APARTMENTS. 944 Francisco st. W. 9th st. car.

TO LET—CLOSE IN, 2 AND 3 ROOM APARTMENTS, elegantly furnished, rates very reasonable. THE HARTFORD, 1241, W. 7th st.

TO LET—THE ELAINE, 938 W. 7TH ST., nicely furnished front rooms, $2.50 and $3.50 per week.

TO LET—ONE BEAUTIFUL 3-ROOM SUNNY apartment, private bath, walking distance; Pico car. 1362 WRIGHT ST. 22843.

TO LET—ST. FRANCIS APARTMENTS, 206 W. 10th st., 2 and 3-room front suites, with private bath; also some single rooms.

TO LET—$24, 4-ROOM FURNISHED SUITE. 3 wall beds. CROWN APARTMENTS, Phone 53291.

TO LET—1 ROOM AND BUFFET KITCHEN, furnished. Modern. 1317 E. 23RD ST.

TO LET—
Rooms and Board.

TO LET—BACHELORS' CLUB: FOR BUSINESS men; in large, modern Westlake home; would like 2 or 3 additional members; furnace; fireplaces; outdoor sleeping porches; fine table. PHONE 53899, WEST 4892.

TO LET—IN BEAUTIFUL TROPICO, FURNISHED rooms, hot and cold water, good bath, first-class table board. 1266 CYPRESS AVE.

TO LET—GARVANZA VILLA, LOVELY sunny rooms; good board, large verandas, large grounds; fine place for health and rest. Take South Pasadena car to Ave. 63.

TO LET—THE HOYLE WOOD, 670 BIXEL st., lovely rooms with board, bath, phones, best attention; good table; furnace heat; reasonable price.

TO LET—SUNNY ROOM WITH TABLE, UNexcelled, in beautiful private home; hot and cold running water; privileges of a private home; Westmoreland district. PHONE 53076.

TO LET—ROOMS AND BOARD IN ATTRACTIVE home, Westlake district; large rooms, first-class table appointments; furnace heat. 1640 W. 11TH ST., at Beacon st.

TO LET—THE NARAMORE, 2716 S. GRAND ave. Handsome, well heated rooms with board, fine table, excellent service Sunset Phone SOUTH 75.

TO LET—SWEDISH ROOMING AND BOARDING house; good home cooking. 904 WEST 26TH PLACE. Phone 23373.

TO LET—2 LARGE SUNNY FRONT ROOMS in private home, furnace heat with or without board, one bedroom in new rear bungalow at $10 per month. 1630 INGRAHAM ST. 54247.

TO LET—IN CHRISTIAN SCIENCE HOME in Westlake, one or two large east front rooms. Reasonable terms. Phone WEST 2571.

TO LET—HOTEL SOUTHERN—
Large rooms, best of board, furnace heat. 693 Westlake. Home 51640. Bdw. 9655.

TO LET—BRIGHT SUNNY ROOMS WITH board, private home. Twenty minutes walk from Fifth and Hill. 1329 CROWN HILL.

TO LET—FURNISHED ROOMS, WITH OR without board; $2 per week and up. 1922 S. GRAND AVE.

TO LET—NICE ROOMS IN TOWN TEN minutes' walk, with or without board; every convenience; new furniture. 1104 MAPLE.

TO LET — NICELY FURNISHED FRONT room, excellent table board; walking distance; rates reasonable. 'PHONE MAIN 6044.

TO LET—A LARGE FRONT ROOM, SUITable for two people, in a handsome private home. 1204 ORANGE.

TO LET—
Rooms and Board.

TO LET — IN ELEGANTLY FURNISHED private home, exclusive neighborhood, large rooms, private baths, excellent table, steam heat, sleeping porches, garage, large veranda, beautiful grounds, three car lines; gentlemen only; references exchanged. 1944 S. FIGUEROA.

TO LET—ATTRACTIVE ROOM, EXCELLENT board; large, handsome modern residence, beautiful surroundings; reliable furnace, hot water, sun parlor, piano, both phones. 1644 GRAMERCY PLACE. Home Phone 72211. West 2902.

TO LET—SUNNY, SOUTHWEST ROOM AND board in private home. Would prove very attractive home for refined young woman, employed. Two good car lines. PHONE mornings 53478.

TO LET—BRIGHT SUNNY ROOM SUITable for 2, with private family, in beautifully furnished bungalow. 4217 DALTON AVE. Take Grand and Dalton ave. car. 24446.

TO LET—ROOM AND BOARD, PRIVATE family, 457 W. Ave. 56, one in room, $40, two in room, $35 each. Phone 39208.

TO LET — GOOD ROOM; FINE TABLE; cheap rates. 607 S. FIGUEROA.

TO LET—ROOM AND BOARD FOR GENtleman. 1033 W. 23D.

TO LET—WINFIELD HOTEL, ROOM AND board. 715 W. 8th St. Very reasonable rates.

TO LET—
Rooms and Board for Children.

TO LET—WANTED A SMALL GIRL OR boy, 12 years old to board; good home and reasonable rates. Call or write. MRS. F. M. BEAN, Hermosa Beach, Cal.

TO LET—TRAINED NURSE WISHES TO board children; references given and required. R. L. RABINOVITZ, 4905 Sunset blvd. 'Phone 59737.

TO LET—CHILDREN BOARDED, MOTHer's care. 1036 S. FLOWER. Phone Bdwy. 1738.

TO LET — CHILDREN BOARDED MOTHer's care, near good school. $10 month. SOUTH 1613.

TO LET—WANTED, SMALL CHILDREN TO board. 124 WEST 40TH PLACE. Phone South 3884.

TO LET—
Houses.

TO LET—
"A MANSION IN A NUTSHELL." THIS BEAUTIFUL NEW STONE-FRONT HOME, CONTAINING 10 ROOMS, INCLUDING A FINE FRONT HALL AND LIBRARY; HAS EVERY MODERN CONVENIENCE, INCLUDING FURNACE; HEAT IN EVERY ROOM; HOT AND COLD WATER UP AND DOWN STAIRS; HARDWOOD FLOORS, SOLID WHITE STONE MANTEL, ETC.; IN AN EXCLUSIVE NEIGHBORHOOD; IS JUST THE PLACE FOR A FAMILY WHO CAN APPRECIATE A GOOD THING.
ONLY $50 A MONTH.
LOCATED AT 4227 S. GRAND AVE.
S. 589. F. H. REDPATH, OWNER,
4200 S. FLOWER.
"BUILDER OF BEAUTIFUL HOMES."
TAKE MONETA AVE. CAR TO 42D ST.

TO LET—

LET US DO YOUR HOUSE HUNTING.

WE MAKE NO CHARGE TO YOU FOR OUR SERVICES.

WE HAVE BIG LISTS OF ALL KINDS OF HOUSES, BOTH FURNISHED AND UNFURNISHED, IN EVERY SECTION OF THE CITY.

WILSHIRE, WESTLAKE, AND WEST ADAMS DISTRICTS "OUR LONG SUIT."
PFEIFFER & BARRY,
MGRS. RENTAL DEPT.,
VAUGHAN-MIDDLETON CO.,
207-208 STORY BLDG. F1225; MAIN 1452.

TO LET—

Unfurnished houses,
stores, lodging-houses,
in any part of the city.
GOLDEN STATE REALTY CO.,
120 West 6th st.
Mr. Gray, Mgr.
Rooming-house and rental department.

TO LET—BEAUTIFUL FURNISHED, 5-room flat, also single room with or without house keeping. Call at 1307 WEST 9TH ST.

TO LET—NEW, MODERN 6-ROOM BUNGALOW, south exposure, hardwood floors, large attic, lawn, etc. 1459 W. 22nd. Inquire 1461 WEST 22ND.

TO LET—
We have a large list of good houses both furnished and unfurnished in all parts of the city. Come in and get a free list. THE LAWRENCE B. BURCK COMPANY, 142 S. Spring st.
Main 6661. Home 10685.

TO LET—THOROUGHLY MODERN 8-ROOM residence, 2709 Kenwood ave., just off W. Adams st.; the whole interior beautifully decorated, oak floors, electric lights, gas, furnace, range, garage, trees, lawns, flowers. WILLIAM R. RONEY, 630 Security Bldg.

TO LET—7-ROOM, 2-STORY HOUSE, NOW being retinted, and put in first-class shape, located in Colegrove, one-half block from car line; rent $22 to responsible party only. A. H. POTTER, owner, with POTTER-KING REALTY CO., 430 W. Sixth st.

TO LET—133 W. 24TH, FOUR-ROOM COTtage, $14. A 10-room house, E. 12th, suitable two families, $25. Also a nine-room apartment house, Ocean Park by year cheap. HURD BROS CO., 407 Central Bldg.

TO LET—$25, WATER PAID, MODERN 6-room cottage, 3924 Woodlawn ave., on large lot, close in; beautiful residence section; lawn and flowers; Maple ave. car to Santa Barbara, 100 yards south. 'PHONE WEST 392.

TO LET—6-ROOM MODERN, CLEAN COTtage, with nice yard, place for garden and chickens; owner will care for lawn if desired. Angeleno Heights. 'PHONE MAIN 5357.

TO LET—PERFECT MODERN HOME; 5 rooms, unfurnished; water paid; laws cared for; rent reasonable. 220 N. UNION AVE. Phone Temple 709, and 53349.

TO LET—NICE MODERN UP-TO-DATE 6-room cottage, on Washington and New England sts., water paid. Apply 260 S. MAIN. F1848.

TO LET—UNFURNISHED HOUSE, 7 ROOMS, modern, furnace, south front, nice yard, West Adams Heights, newly tinted, clean as new; will lease 3 bedrooms. 72171.

TO LET—6-ROOM COTTAGE, 1705 ARAPAhoe st., 2 car lines, 3 large bedrooms, big porch, large lot. Key next door. 'PHONE OWNER, 72018.

TO LET—10-ROOM MODERN HOUSE, HARDwood floors, furnace, etc.; 734 Coronado st., near Westlake Park, lease, open— D. BRYSON (owner,) at Hotel Chickasaw.

TO LET—BEAUTIFUL NEW HOLLYWOOD home, very choice location, never been occupied. MAIN 263, F2115.

TO LET—6-ROOM HOUSE, PANTRY, BATH, modern; walking distance. 152 KERN ST.

TO LET—AT 838 EAST 22ND ST., A 5-ROOM modern cottage. Key at 856 EAST 22ND.

TO LET — 5-ROOM COTTAGE WITH WAter, $13. 1337 WEST 20TH ST.

TO LET—4-ROOM COTTAGE, $12.50 MONTH. 125 E. 35TH ST.

TO LET—A FOUR-ROOM COTTAGE, $9; water paid. PHONE Boyle 2572.

TO LET—
Furnished Houses.

TO LET—WE ARE TURNING AWAY CUStomers for want of houses to rent, both furnished and unfurnished. List with us. Rental Department, H. L. MILLER & CO., 324 W. 6th. F3738. Main 6707.

TO LET—HANDSOMELY FURNISHED, 2-story bungalow, two sleeping porches, large grounds. Short Line two blocks; $150 monthly. GILBERT CO., 1121 Mission. South Pasadena. Phone 39219.

TO LET—A HANDSOMELY FURNISHED 6-room bungalow, situated on W. 40th place; rent $40, including water. The prettiest home in the city. You'll have to see it to appreciate it. PHONE WEST 1193, or 72284.

TO LET—FURNISHED ONE FIVE AND ONE four-room beautifully located cottage, on the Arroyo, all sunny rooms, nice and clean, fine mountain view and large oak trees. Come and see them. Phone OWNER, 39434.

TO LET—NICELY FURNISHED HOUSES, 8 rooms, close Westlake, $50; 6 rooms, Malabar st., $35. Call 308 CENTRAL BLDG. 'Phone Main 432.

TO LET—FINE BUNGALOW, FURNISHED, on 25th st. near Cimarron. MACPHERSON INVESTMENT CO., corner 16th and Arlington. 'Phone West 4588. Residence, 'Phone West 11.

TO LET—WILL LEASE FOR ONE YEAR, 4-room furnished corner cottage, gas, electricity, bath, barn, 37th Place and Flower. Key 417 W. FOURTH.

TO LET — ELEGANTLY FURNISHED 8-room home on Hobart Blvd., complete in every detail; one block Washington car line. PHONE 71077.

TO LET—WEST ADAMS HEIGHTS, NEAR Berkeley Square. Owner will lease handsomely furnished 9-room home, 2 baths, laundry, furnace; all conveniences. PHONE 71079.

TO LET—A STORY AND A HALF MISSION bungalow furnished with mission furniture. Will rent all or a part. Phone B4439 or SOUTH 2923.

TO LET—MY MODERN HOME, FURNACE, fruit and flowers, near Westlake Park; if taken this week, $80 a year, or $90 for 6 months; no agents need apply. 'PHONE 53116.

TO LET—6-ROOM COMPLETELY FURNISHed cottage, $35, water paid. Take W. Adams car. 2620 HALLDALE.

TO LET—COMPLETELY FURNISHED COTtage, close in, fine view. Inquire 1900 W. FIRST ST.

TO LET—NICELY FURNISHED 6-ROOM cottage, modern, close in, on W. 17th st., $35. 'PHONE WEST 1502.

TO LET—FURNISHED, MODERN 5-ROOM bungalow, ... water paid. 3420 LAN FRANCO. Phone 41570.

TO LET—
Furnished Houses.

TO LET—FURNISHED HOME, WESTMORELAND district; Ninth or ..th st. car; most artistic and beautiful in Los Angeles; 9 rooms, 2 baths, fine oriental rugs, piano, old mahogany furniture, silver, cut-glass, furnace, 4 bedrooms, sleeping porch, beautiful Japanese gardens, $350; references. TEL. A1463 or MAIN 1463.

TO LET—

If you want furnished houses from 3 rooms up, in the city or out, call at
GOLDEN STATE REALTY CO.,
120 W. Sixth st.
Mr. Gray, Mgr.
Rooming-house and Rental Dept.

TO LET—MODERN 6-ROOM BUNGALOW, well furnished, located on pretty street, 20 minutes out on car line from center of city; 3 bedrooms and couch, making extra bed; piano, both 'phones and water paid. Price $35 per month to reliable, careful tenant. Call 161 W. 41ST ST.

TO LET—$42.50 MONTHLY, 8-ROOM FURnished residence on beautiful street, 4 bedrooms, parlor, library, buffets, etc. Polished, hardwood floors, absolutely clean and sanitary. Very sunny. See owners, 1681 ROOSEVELT AVE., Washington st. car, or Santa Monica car. A rare bargain.

TO LET—$60 MONTHLY, 12-ROOM ELEgantly furnished residence in grand location. Parlor, library, buffets, 6 bedrooms, polished hardwood floors. A real bargain. Net for rooming-house. See MR. CLOSE, Room 311, 207 S. Broadway. A2043; Main 2043. Owners.

TO LET—8-ROOM HOUSE IN SOUTHWEST, modern and well furnished; young lady and gentleman would like to remain on with tenants.
CHAS. L. TALBOT,
A4565. 408 Mason Bldg. Main 4560.

TO LET—FURNISHED COTTAGE, 5 ROOMS, 420 W. 20th st. near Flower; linens laundered and yard taken care of; block from 3 car lines; 7 minutes to business center; more for your money than any place in city, $30; adults. PHONES B4715, WEST 3838.

TO LET—SOUTHWEST, 6-ROOM STORY AND half bungalow, completely furnished. Very clean, ½ block from car line, fine corner, lawn and flowers. Adults. Phone OWNER. 56314.

TO LET — FURNISHED COLONIAL COTtage; high, sightly location; close in; 8 minutes from business center; cosy home; plenty of flowers. 1414 DOUGLAS. F5642.

TO LET—FURNISHED, 4-ROOM COTTAGE, $12. 1320 EAST 48TH PLACE.

TO LET—FURNISHED, MODERN COTTAGE, desirable location, owner in house 10 to 6. 626 WESTLAKE AVE., Telephone Temple 51.

TO LET—FURNISHED BUNGALOW IN rear, 4 rooms and bath. 1421 WEST 25TH.

TO LET—5-ROOM, NEATLY FURNISHED; 1537 HOOVER. Rent $33 a month, with water. Good location. Call after Sunday.

TO LET—FURNISHED, 4-ROOM COTTAGE; good neighborhood; only $15 monthly. KENTON, owner, 138 S. Broadway. 'Phone 61888.

TO LET—WELL FURNISHED HOUSE FOR rent, 11 rooms, 2 baths; $100 per month. Call mornings, 1627 ORANGE ST. Phone 51884.

TO LET—6-ROOM COMPLETELY FURNISHed house, delightful location. Inquire 401 WEST ADAMS ST.

TO LET—FURNISHED, 8-ROOM MODERN house, rent reasonable to right party for long lease. Apply 2656 LA SALLE AVE.

TO LET — 8-ROOM HOUSE, COMPLETELY furnished, piano, all modern conveniences. 1310 S. HOOVER. Key at 2126½ W. Pico.

TO LET—COMPLETELY FURNISHED 6-room cottage, fine place, beautiful locality. 24486 or 10473; MAIN 4933.

TO LET—MODERN, FINELY FURNISHED 7-room bungalow, large lawn, flowers, hardwood floors, every convenience, 31243.

TO LET—SIX-ROOM FURNISHED PRIVate home, three bedrooms, piano, gas, electricity, $35. 1021 WEST 37TH ST.

TO LET—FURNISHED HOUSE 8 ROOMS, modern, etc., etc. 161 W. 41ST ST.

TO LET—
Stores, Offices, Lodging Houses.

TO LET—
SEE US FOR THE BEST
STORES, LEASES,
LOFTS, BASEMENTS,
HOTEL LEASES.
WM. C. KEIM,
MGR. BUSINESS RENTAL DEPT.,
WRIGHT & CALLENDER CO.,
PHONES 10745; MAIN 8040.

TO LET—3 LARGE DESIRABLE STORES WEST SIDE OF HILL STREET, BETWEEN 3RD AND 4TH STREETS. LONG LEASE AT LOW RENTAL. POSSESSION AT ONCE. SEE RENTAL DEPARTMENT, LAWRENCE B. BURCK COMPANY, 142 S. SPRING STREET. MAIN 6661; 10685.

TO LET—
STORE
STORE
STORE
18x80 FT.
WILL BE COMPLETED
ABOUT NOVEMBER 20.
Just north of Chamber of Commerce Bldg.
on Broadway.
Inquire of
M. E. HILLIS, Agent,
Times Office, 531 S. Spring st.

TO LET—
STORE.
STORE.
STORE.
STORE.
Just north Chamber of Commerce; will be completed about December 1.
See M. E. HILLIS, Agent,
531 S. Spring st.

TO LET—OR LEASE FROM MONTH TO month, 2 story building, 100x110, will let either floor separate or will rent any part of ground floor, located in wholesale district with all paved streets and direct service all street cars. HOUK. A5079.

TO LET—
FINE STORES, MERCANTILE PLACE. Reasonable rent, central location, between Spring and Broadway, near Sixth st. Apply C. WESLEY ROBERTS CO., 306 Citizens National Bank Building.

TO LET—OFFICES.
CITIZENS NATIONAL BANK BLDG.,
106 W. Third st.
Modern and fireproof; A1 service; rent reasonable. Apply C. WESLEY ROBERTS CO., 306 Citizens National Bank Bldg.

TO LET — TWENTY THOUSAND FEET OF floor space in three-story brick bldg., in four rooms, suitable for warehouse, factory or jobbing house; freight elevator; location corner Fourth and San Pedro. Apply MURRAY SHOW CASE FIXTURE CO.

TO LET—STORE, 1123 WEST 7TH ST IN Balboa, Hotel Bldg., $30 month BRAINERD, 912 Central Bldg. F1632. Main 251.

TO LET—STORE ROOM NEXT LARGE GROcery, fine for butcher or Dry Goods; none within blocks. $10 monthly. KENTON, 138 S. Broadway.

TO LET—LOFTS.
LOFTS.
LOFTS.
SECOND STORY.
SECOND STORY.
Will be completed about Nov. 20.
Just north of Chamber of Commerce Bldg., on Broadway. See M. E. HILLIS, agent, 531-533 S. Spring st.

TO LET—OLD-ESTABLISHED CLUBHOUSE, 3 acres; tennis courts, verandas, billiard-room tables, 25 rooms completely furnished. license; excellent car service; paved auto roads; will lease term of years to responsible parties. FERRIS & THOMPSON, 306 Laughlin Bldg.

TO LET — EXCELLENT DESK ROOM, cheap, with or without desk; fine location; very light; both 'phones. 611 BUMILLER BLDG., 430 S. Broadway.

TO LET—FINEST LOCATION FOR MODERN drug store at W. Ninth st. and Hoover; on car line; also desk room, ground floor office. JOHN H. FLYNN, 105 S. Broadway. 10122, Main 8144.

TO LET—
Office room, 2nd floor Frost Building, Broadway frontage. Call 202 FROST BLDG., 2nd and Broadway.

TO LET—CHOICE DESK ROOM, ATTRACTIVE office. Hellman Bldg., Fourth st. Satisfactory party. Address O, box 178, TIMES OFFICE.

TO LET—STORE, EXCELLENT LOCATION for butcher, delicatessen and lunch room; in large apartment house. Inquire LOUVRE APTS., 9.. E. Washington.

TO LET—THREE NEW STORES, ROOMS suitable for drugs, hardware, bakery, in S.W. JESSE H. TAYLOR, 424 Broadway. Tel. Main 6232. F1822.

TO LET—SEVERAL VERY NICE HALLS for lodge purposes. ODD FELLOWS HALL, 220½ S. Main.

TO LET—TWO STORES ON E. 9TH ST., good for any business, together or separate; rent cheap to good tenants. PHONE F8924.

TO LET—PART OF LARGE OUTSIDE OFfice in Story Bldg. Both telephones, etc. Call 812 STORY BLDG.

TO LET—STORES FOR GROCERY, MEATS, drugs; living rooms, $15 to $30. Owner, MR. ARTMAN, Broadway 1849. 214 Mercantile Pl.

TO LET—SHOP 40x60, SUITABLE FOR blacksmith and wood working; best corner in Upland. FRANK STROHM, Upland, Cal.

TO LET—DESK SPACE IN FRONT FURnished office for one or two. Inquire 314 STIMSON BLDG.

TO LET—A WELL-LIGHTED LOFT, 30x60. Inquire 1133 S. MAIN.

TO LET—DESK SPACE, FINE LARGE OFfice. Inquire 205 STORY BLDG.

TO LET—OFFICE ROOMS AT 455 S. BROADWAY, over Owl Drug Store.

STORAGE—
All Sorts.

TO LET—THE L. A. VAN, TRUCK & STORage Co.'s private rooms for storing, and the largest vans for moving household goods, pianos, etc. Warehouse 814 LINDEN ST., near 8th st., and Central ave. Phone F4673. Main 173. R. H. DUNSTON, Prop.

TO LET — HOUSEHOLD GOODS PACKED, MOVED IN "THE BIG RED VANS," SHIPPED, STORED IN CLEAN WAREHOUSES, PRIVATE ROOMS, COAL AND WOOD. BOTH PHONES. SHATTUCK & NIMMO, 100 E. SIXTH

TO LET—COLGAN'S FIREPROOF STORAGE WAREHOUSE. We pack, ship, haul and store furniture. Office, COLGAN'S FURNITURE STORE, 435 S. Main. F3467, Main 4969.

TO LET — STORAGE AND FURNITURE moving. Private locked iron rooms, $1.50 and $2 per month, clean, sanitary padded vans $1 per hour. COLYEAR VAN & STORAGE CO., 511 S. Main. F2171, Main 1117.

FREIGHT FORWARDING—
Shipping Household Goods.

HOUSEHOLD GOODS SHIPPED TO ALL POINTS EAST AT HALF RATES. FURNITURE MOVING AND PACKING BY EXPERIENCED MEN. WE SAVE YOU MONEY. PHONE US. MAIN 1117. F2171. COLYEAR VAN & STORAGE CO., 511 S. MAIN ST.

TO LET—
Beach Property.

TO LET — EXCEPTIONAL OPPORTUNITY; beautiful ocean front home, ideal view, delightful climate, 35 minutes from Los Angeles; low rent to right party. OWNER, 133 E. Fourth.

TO LET—
Poultry Ranches.

TO LET—POULTRY RANCH, 5 ACRES, 4-room house, barn, chicken and cow corrals, berries, grapes, alfalfa, other fruit, $15 month for first three months. Whittier line to Bell. BELL REALTY CO., Bell ave.

TO LET—
Farming Lands.

TO LET—40 ACRES OF LAND NEAR Centralia school house, in Orange Co., 4-room house, barn, well; most all in good shape for beets. Apply to 747 COLLEGE ST., or 2150 CITY VIEW AVE.

TO LET—100 ACRES, CORNER WESTERN ave. and Slauson ave. Also 10 acres in East Los Angeles. Also 35 acres San Dimas. Will take crop rent. CHARLES W. LIST, 1021 Central Bldg. Phone 61888.

TO LET—40 ACRES AT CLEARWATER, good beet land or dairy; plenty of water; house and barn. 325 E. SECOND ST.

TO LET—
Miscellaneous.

TO LET—2 ACRES AT 912 W. 63D, WITH 5-room California house, barns and equipments for dairy purposes. Call on OWNER, 727 H. W. Hellman Bldg.

TO LET—FINE STORE, CORNER PICO AND Flower. Apply MR. MARSHUTZ, 555 S. Broadway. F3732, Main 3732.

FOR SALE—
Houses.

FOR SALE—

NEW BUNGALOWS.

Here are two of the prettiest and most artistic bungalows in Southern California. Just completed, six large rooms, lots 50x170 and 50x180, unusually large cement porches (decidedly attractive) hardwood floors, beamed ceilings, plate rails, bedrooms white enameled, built-in bookcases and buffets with leaded glass, unique fireplaces, one of gray stone and the other of old gold pressed brick; large, roomy wainscoted living-rooms, artistic electric light fixtures; one bedroom in each house that can be converted into sleeping out rooms; cabinet kitchen; French doors and windows; art glass panels; gas, electricity, every convenience. High ground, terraced lawns, beautiful view. These houses are in a row of beautiful bungalows that will be a California Show Place. Only twenty minutes from center of city, excellent car service. They are typical bungalows and must be seen to be appreciated. $3500 each, only $550 cash, balance like rent. Phone for appointment to see them.

SHORT LINE VILLA CO.,
Linton Tedford, Sales Mgr.
830 Security Bldg. A3101.

FOR SALE—

JUST WHAT YOU WANT.

$1950—$100 CASH.

$20 PER MONTH INCLUDING INTEREST.

Four large closets, built-in buffet, cabinet kitchen, front and back porches. Gas, electricity, sidewalks and curbs. Large lot 50x172, near school, stores and churches. Fine restricted neighborhood and only two blocks from yellow car line. If you want his bargain see me at once.

P. A. HANNIGAN.
with
JANSS INVESTMENT COMPANY.
320 Pacific Electric Bldg.
Home 10345.—Cor. 6th & Main—Broadway 2468.

FOR SALE—

SPECIAL.

MUST SELL AT ONCE.

Only $1875—$100 cash, $20 month. This place is brand new, four large rooms and screen porch. Modern. Gas and electricity. Built-in buffet and bookcases. Cement walks and curbs. Lot 50x130 feet. 1½ blocks off yellow car line. Good neighborhood. Near stores, school and churches. See

W. J. FABLING,
with
JANSS INVESTMENT COMPANY.
320 Pacific Electric Bldg.
...Main.—Broadway 2468.

FOR SALE—OR EXCHANGE, 512 PARK DRIVE, NEAR GOWER ST., HOLLYWOOD, FINE MISSION HOUSE, SIX LARGE ROOMS, HARDWOOD FLOORS AND ALL MODERN IMPROVEMENTS. ENTIRELY FURNISHED. LOT 60x180. WANT CASH, OR LOTS, OR BEACH PROPERTY TO $3000. BALANCE EASY TERMS. SEE OWNER ON PREMISES. PHONE SUNSET, HOLLYWOOD 4011.

FOR SALE—
$7500—In Westlake District, 507 S. Union ave. Just finished, a beautiful Swiss Chalet of 9 rooms, with all built-in effects, beamed ceilings, hardwood oak floors down stairs, and hardwood maple floors upstairs. Massive fireplace and mantel in living-room. Four bedrooms all in white enamel upstairs. Beautiful electric fixtures throughout. Lower floor has living-room large and commodious den; paneled dining-room, breakfast room, kitchen and screened porch; also cemented cellar. Hot water heater and piped throughout for furnaces. This home has east front, sunny, attractive and desirable, close in, 3 minutes from Broadway, ½ block north of Sixth. MRS. E. M. RIDLEY, owner. 521 South Union ave. Home phone 53566.

FOR SALE—

REAL ESTATE BARGAINS.

I have several snaps in bungalows and lots. If you want a home at from $850 to $3250 on rent terms, see me. I have some bargains. If you want a clear lot either to build on or to hold for an investment, see me. I have them at $250 to $1000, and can show you some exceptional values. Come in and talk it over. I may have just what you are looking for.

W. E. JONES,
with
JANSS INVESTMENT COMPANY,
320 Pacific Electric Bldg.
Home 10345.—Cor. 6th & Main.—Broadway 2468.

FOR SALE—

$1650—$100 DOWN.

$20 PER MONTH INCLUDING INTEREST.

This is a new 4-room plastered bungalow. Large screen porch. Lot 50x172, cement walk and curbs, gas and electricity.
Three blocks off yellow car line.
Stop that rent habit, and buy a home.
Take an East First-st. car to end of line.

F. M. BARKER,
Home Phone 41456.

FOR SALE—605 CAHUENGA BOULEVARD, between 6th st. and Wilshire Blvd., strictly modern 11 room residence, extra large bedrooms, and all built-in effects, beautiful mantels and electric fixtures, every room bright and cheerful, in fact the house is a veritable sun parlor, extra heavy oak floors furnace and large automatic hot water heater; built altogether different and better than the usual California houses by an eastern man, and will appeal to any one wanting a first-class home. Lot 60x150, east front, with a profusion of flowers and shrubbery. Inquire on the premises.

FOR SALE—
$2350 $2350
$200 DOWN.
A beautiful little home for young people. Located in the southwest. Lot 48x148; stone porch, stone mantel; hardwood floors; bookcase and writing desk built in; cabinet kitchen; just a dream. Let us show you this true bargain.

SEE SOMNER.
Main 3676. A8753

FOR SALE—
Houses.

FOR SALE—932 W. FIFTY-FIFTH ST.

THIS BEAUTIFUL 6-ROOM BUNGALOW IS UNSURPASSED BY ANY IN THIS CITY FOR THE PRICE, CONTAINING EVERY IMPROVEMENT, INCLUDING 2 WASH TRAYS, GAS HEATER FOR HOT WATER; BATHROOM CONTAINS FULL ENAMEL AND NICKEL FIXTURES, ALL PLUMBING CLEANED FROM OUTSIDE OF HOUSE. HARDWOOD FLOORS ARE LINE DWITH HEAVY PAPER, KEEPING OUT ALL DAMPNESS. BEAUTIFUL ART GLASS EFFECTS IN BUFFETS AND BOOKCASES, ELECTRIC FIXTURES EQUAL TO THOSE FOUND IN MANY HOMES COSTING $6000. ABOVE ALL, IT IS PAINTED WITH PURE LEAD AND OIL. NOT FINISHED WITH CHEAP STAINS THAT CALL FOR RENEWING IN 6 MONTHS. FOR A VERY FEW DAYS WIL MAKE THESE INTERESTING TERMS:

$150 CASH.

25 A MONTH, INCLUDING INTEREST.

FOR ABOVE TERMS AND OTHER CONCESSIONS YOU MUST SEE ME PERSONALLY. I FINISH A HOUSE A WEEK, SO I THINK I CAN SUIT YOU.

F. H. REDPATH, OWNER,
SOUTH 589. 4200 S. FLOWER.
"BUILDER OF BEAUTIFUL HOMES."

FOR SALE—
NEW AND BEAUTIFUL
SIX AND SEVEN ROOM
BUNGALOWS
ON PACIFIC AVENUE.
HOLLYWOOD

These houses have very artistic exteriors INSIDE ARRANGEMENTS THE BEST. Having beamed ceilings, paneled walls, built in buffet, leaded glass door, plate glass mirrors, cabinet kitchen, large closet room, light and airy bedrooms, hardwood floors in two rooms, electric light fixtures the very best pressed brick mantels—in fact, the houses are just as cosy as could be made.

ATTENTION

$100 DOWN—$100 DOWN

BALANCE LIKE RENT

For the next few days we have decided to make special terms on these properties. If you want a bargain, now is the time to secure one of the most ideal homes ever offered for the money in Los Angeles. These attractive bungalows are located in the trend of the rapidly growing residential part of the city. Near good car service. Street work, gas, address walks, trees and lawns already in. Come and see these houses; agent will be on the tract. Take Hollywood or Laurel Canyon car, and get off at Martel st., walk two blocks west.
See Mr. ANDERSON. Phones F85... or Broadway 4575.

FOR SALE—

SIX ROOM BUNGALOW

$3250 NET

EASY TERMS

Large living room with oak floor, book cases built in, large fire place, etc. Dining room, oak floor. Plate rail and panelling and large buffet. Den with oak floor. Kitchen with cupboards, drawers, bins, cooler, etc. Large screen porch. Two chambers and large bath room. Large closets. Cement veranda. Lot 50x150. Cement walks and curbs, street trees. Three blocks from car. Let me show you this beautiful home. You can buy it $300 down and $35 per month, including interest. No prettier location in Southern California.

HOW TO GET THERE.

Take El Molino car in Pacific Electric Depot or on Main street between First and Sixth streets. Get off at Sierra Park station. ... on Tract, or see

JANSS INVESTMENT COMPANY,
320 PACIFIC ELECTRIC BLDG.
CORNER SIXTH AND MAIN STS
Home Phone: 10345. Broadway 2468.

FOR SALE—NEW HOUSES, BUNGALOWS, Chalets, $3500 up to $10,000, in Beautiful West Park Tract.
The Educational and Art Center of Los Angeles.
Tract Office, Cor. Budlong and Santa Barbara.
Dalton Ave. Car.
Look at Browning Blvd., 110 feet wide.
LISTEN.
$50 per foot now if you build.
No speculators' cash taken.
VAIL & CRANE CO.
1026 Story Building.
Owners of West Park Tract and Tract 88

FOR SALE—
HIGH-CLASS BUNAGLOWS.
ONLY $150 DOWN.
BALANCE LIKE RENT.
Handsome 6 and 7-room strictly modern new bungalows large lot that commands an uninterrupted view of the surrounding hills and mountains. Cement porch and steps; large veranda; waxed oak and maple floors throughout; woodwork in Flemish oak finish; dainty living-room with built-in seats and bookcases, handsome brick mantel and lighting fixtures equal in elegance and design to those found in $3000 residences; built-in buffet 8 feet wide; leather paneling in living-room and dining-room; an ideal French kitchen, equipped with cupboards, flour bins and drawers; screen porch and laundry tray, bath with lavatory and conveniently built-in dressing-case; bedrooms also have built-in dressers, large beveled plate mirror, latest sanitary plumbing; woodwork in bedrooms, bath and kitchen white enamel; in fact, every one of its rooms has new and interesting features, and the living-rooms are so cosily arranged; gas, electric light, lawn and shade trees also in. These houses have been carefully built by day labor and are delightful homes. You will agree with me if you see them. 835 N. New Hampshire. Take Heliotrope Drive car, get off at Clinton ave. go, east two blocks.

FOR SALE—
52 new beautiful 5-room bungalows;
Prices are $2500 each;
$50 cash and $20 month;
Including interest.
For 5, now just complete.
LOCATION.
Each lot is 40x130; on Avenue 63, near Pasadena ave., picturesquely located in a delightful grove of sycamore and live oak trees, in ... ture have combined to make the one perfect place between Los Angeles and Pasadena.
HOW REACHED.
Take Annandale or South Pasadena red cars or Garvanza yellow cars and get off at 630 Pasadena ave., walk east into the paradise of "Arroyo Seco Park" to these houses.
DESCRIPTION OF HOUSES.
There is a cement porch with cobblestone buttresses in front; living-room and dining-room across front, with hardwood floors, bookcases, built-in seats, paneled walls and buffet; brick mantel and outside cobblestone chimney; look them over.
Two bedrooms in white enamel; bathrooms with all appliances.
Apply to American Building Co., agent on tract.
Or to MATTHEWS & MATTHEWS,
329 Douglas Bldg., Cor. 3rd and Spring.

FOR SALE—
$250 $4250 $250
$250 $250

NEW 6-ROOM HOUSE.

This is your opportunity to secure a beautiful home on very easy payments; the owner is leaving the city and is willing to make the above terms for a quick sale; the house is well built and contains every up-to-date appointment, such as cement porch, stone front, oak floors, beam ceilings, stone mantel; four bedrooms, den, cabinet kitchen, two toilets, cellar, house piped throughout for furnace; close to car line; sewer, gas and electricity; large lot, with alley; you will not be disappointed; let us show you the property. A8753, Main 3676.
See GROVER, with
O. A. Vickrey & Co., 308 S. Hill st.

# Classified Liners.

## FOR SALE—
### Houses.

FOR SALE—
Have three of the most beautiful 5-room bungalows located in the southwest, just half a block from the car line; these houses are the most modern and up to date in that section of the city, having just been completed; they contain all of the built-in features, combined with very tasteful decorations, which make them very popular; price $2950; with easy payments. For information call on owner.
H. B. LANDES,
THE LAWRENCE B. BURCK COMPANY,
142 S. Spring st.
Main 6661. Home 10665.

FOR SALE—
Have you $26,000 to invest? I have a three-story, private boarding-house on a large corner lot, 60 feet by 165 feet, to an alley, near Seventh and Union ave. Completely furnished. Everything new. Garage and servant's room in yard. RENTED FOR $175 PER MONTH. Price only $26,000 for a quick sale. The lot is worth that much. If interested let me hear from you at once. Owner, V, box 158, TIMES OFFICE.

FOR SALE—AT THE FOLLOWING BARGAINS.
WILSHIRE SECTION.
$5500 each, 3 houses, Normandie near 3rd.
$4800, one house, Normandie near 3rd.
$6500, one house, Normandie near 3rd.
$5500 each, 2 houses, Kingsley Drive near 2nd.
$8500, Delaware Drive, just north of Pico; this house is worth $11,000. These houses must be sold at once. C. S. ANDERSON, Phone West 4601, after 6 p.m.

FOR SALE—$4500; $1200 CASH. SOUTHWEST. Six-room bungalow, decidedly different; stone and cement veranda 8x44; hardwood and polished floors, living-room 15x23 feet; massive stone mantel, built-in clock, plate glass windows, writing desk, seats, bookcases; dining-room opens to veranda through French doors; large buffet finished in plate glass and curly birch; 3 large bedrooms, hall, bath and buffet kitchen, all in white enamel; 50-foot lot. Owner, 2028 WEST 29TH PLACE; West 2422.

FOR SALE—
WILSHIRE SECTION.
6-room modern bungalow, corner lot 50x150; all modern improvements. $3600, easy terms, located 2 blocks east of Western ave., and south of Melrose; gas and electricity. We are the builders and owners, so can save you money. Have several 6 and 7-room bungalows equally as cheap.
F. W. ROUNTHWAITE, 320 Story Bldg.
Phones F3564; Main 530.

FOR SALE—$10,500.
WILSHIRE HOME.
657 St. Andrews place; east front; 8 rooms, modern in every respect; Ruud heater, furnace, 2 fireplaces, hardwood floors throughout; lot 70x150; beautiful lawn, front and rear; flowers, trees and vines; big garage, 18x22. See OWNER, 112 S. Broadway. A. B. WILLMANS.

FOR SALE — "WANT" ADS. FOR THE Sunday Times should be in the office by Friday night, or earlier, if possible. Service can now be insured and the co-operation of patrons to the extent of sending or telephoning their ads. early will be appreciated.

FOR SALE—TWO FINEST NEW BUNGALOWS in North Wilshire District, 206-314 N. Cahuenga Blvd. Prices $3450 and $3700, easy payments, 6 per cent. discount for half cash, usual commission to agents. Fences, garages, lawns, fine street work, gas. Take Western ave. car to Barrow st., walk 2 blocks east. W. VEEDER, owner, 208 N. Cahuenga Blvd., Phone evenings, Temple 425.

FOR SALE—MODERN COTTAGE, 654 W. 35th st.; 5 large rooms; also hall, bath, large screen porch and cellar; extra large kitchen; 7 large fruit trees in rear, all bearing; big chicken yard and houses in extreme rear; will make price and terms satisfactory to a responsible party. OWNER, F6851. Main 8748.

FOR SALE—HOUSES. WE HAVE 300 NEW bungalows for sale, all locations, all prices, and we will let you make your own terms. Our list is free, so be sure you get it before you purchase. Call or Phone.
W. J. LUMBLEAU & CO.,
400 Pacific Electric Bldg.
Phones—Main 1060. F2100.

FOR SALE—HALF MILE FROM GARDENA snap cottage plastered four-room and bathroom, screen porch with stationary laundry tubs; hand basin, toilet, hot and cold water, imitation mantel with folding bed in dining-room and buffet; barn 18x20 feet; wired chicken corrall; cost $1600, take $1250 cash, as owner going east; utensils and furniture included. Address W, box 160, TIMES OFFICE.

FOR SALE—$12,500 CASH. ONE OF THE MOST BEAUTIFUL HOUSES IN THE WEST ADAMS DISTRICT ON THIRD AVE. LOT 100x140. ACTUAL COST OF CONSTRUCTION OVER $16,000; LOT WORTH $6000; ANY MAN WHO HAS GOT $12,500 CASH CAN CLEAN UP $5000 ON THIS IN A HURRY. BOWEN REALTY EXCHANGE, 310 STORY BLDG. PHONE MAIN 7362. F2266.

FOR SALE—
Pretty 5-room cottage, close in, on 23rd st. Are you tired looking for that home? Easy terms. NORRIS, with M. E. MILLER CO., A2688; Main 3582.

FOR SALE—
Why don't you stop paying rent? If you have $1 or more we will start you on the road towards owning your own home. Don't you think it will pay you to talk it over with us?
METZLER INV. CO.,
402 Stimson Blk. Main 2865.

FOR SALE—$3000 HOME FOR $2500; YOUR own terms; brand new 7-room, 2-story bungalow, strictly modern, hardwood floors, paneled, beamed ceilings, built-in work, south exposure, cars in front, 15 minutes' run; lot 55x150 to alley; level sediment soil; splendid view; high-class surroundings. C. H. KEGLEY, owner, 228 W. Second.

FOR SALE—ELEGANT, UP TO DATE 5-room bungalow with all built-in features, 5606 S. Main st., $3100; $300 down, balance $30 month. This is a great chance for you. Main street property can't be beat for an investment. Owner and builder on premises. HOME 26633.

FOR SALE — PRESSING OBLIGATIONS necessitate immediate spot cash sale of new, strictly modern bungalow in fine residence district, lawns, trees, rare plants, 5 chicken houses, 125 fine chickens and good barn. Will sacrifice for quick sale. SAMUEL HERSH, 305 Germain Bldg.

FOR SALE—HOUSES, COTTAGES AND bungalows by the owners; cash and on terms. Save agents' commission. Call and secure description of a property, see a photograph of it and be placed in direct touch with the owner without charge or any obligation. CALIFORNIA HOME ADVERTISING BUREAU. 320 Citizens' Nat. Bank Bldg.

FOR SALE—9-ROOM HOUSE, WEST ADAMS Heights; has all modern conveniences; two baths, living room 15x130; sun parlor, sleeping porch, garage, space for two machines; concrete driveway; cheap for cash, or will exchange equity for good lots. Address Owner, O, box 109, TIMES OFFICE.

FOR SALE — THOROUGHLY MODERN 14 room house, 2 acres, all kinds of flowers, fruits and shrubs. Quick transportation, garage, tennis court, and everything that makes most attractive home, $60,000. Will take half good Eastern. Address R. D. L. 1001 CENTRAL BLDG.

FOR SALE—
Very neat four-room bungalow, furniture if desired; gas, electricity, sewer, fruit trees; flowers, etc.; cement walks, around house; close in, will sell at a bargain.
F2678. DWIGHT-McKINLEY CO.,
Main 5674. 203 Mason Bldg.

FOR SALE—$20 MONTHLY, $100 CASH, BUYS elegant new 5-room modern bungalow, strictly up to date and nothing missing here. Only $2500. Has large lot, is close to school and car line. Call 1403 E. VERNON AVE., 9 to 5 p.m. Take Hooper car.

FOR SALE — LOOK HERE, $15 MONTHLY, $100 cash, buys large paneled home of 5 rooms; house sided, large lot. Price $1500. Close in. Come see another rent saver. Call 1403 E. VERNON AVE., 9 to 5 p.m. Take Hooper car.

FOR SALE—$20 MONTHLY, $100 CASH, BUYS elegant new 5-room modern bungalow, strictly up to date and nothing missing here. Only $2500. Has large lot, is close to school and car line. Call 1403 EAST VERNON AVE., 9 to 5 p.m. Take Hooper car.

FOR SALE—OR EXCHANGE—12-ROOM MODern furnished home, at Wilshire district, an up to date home. Want auto and vacant lot as first payment. Write owner at once. 271 NORMANDIE.

FOR SALE—WILSHIRE BARGAIN. WILL sell my new 5-room house cheap. $5500. PHONE 54600.

FOR SALE—MODERN 6-ROOM BUNGALOW close to school, park and car line. 261 E. 50TH ST. South 3651.

FOR SALE—BY OWNER, NEW 6-ROOM bungalow, $4250, lot 60x240, 20 fruit trees, 1367 WEST 39TH ST. Phone West 5914.

FOR SALE—BARGAINS IN BUNGALOWS or will build; easy terms. 54546. Address JACKSON, box 92B, R. D. 11.

FOR SALE—NEW MODERN BUNGALOW. Price $3600. Wilton Place snap. McDOWELL, 313 Henne Bldg. 11107.

FOR SALE—8-ROOM RESIDENCE, S. HOPE st., only $5000; a positive bargain. BEN WHITE, 304 Bryson Blk.

FOR SALE—A NEW FURNISHED 5-ROOM bungalow, bathroom, main hard floor, fine lawn in front and rear, barn. 230 W. 56TH.

FOR SALE—GENUINE SACRIFICE. Elegant 6-room bungalow at 700 W. 43RD PLACE; lot 55x120. Key next door. F2575.

FOR SALE—A FINE 5-ROOM BUNGALOW, one year old. 1251 WEST 47TH ST. 48th st. car; get off at Raymond st.

FOR SALE—MODERN BUNGALOWS ON Pico Heights. A bargain and on easy terms. Apply 2806 WEST PICO.

FOR SALE—FINE LITTLE 4-ROOM COTtage, only $800 down, balance monthly. STACY, 206 Fay bldg., F2115, Main 268.

FOR SALE—$300 CASH, BALANCE LIKE rent; nice 7-room home, 29th, near Central. BEN WHITE, 304 Bryson bldg.

FOR SALE—BY OWNER, 5-ROOM HOUSE, cheap for cash. Phone WEST 898.

FOR SALE—
### Houses.

FOR SALE—

You cannot better the design, location, surroundings or workmanship of College Tract homes. Moderate in cost and sold on terms like rent.

Parks and streets endowed and permanently cared for. Convenient to schools and churches. No vacant lots.

Good streets, sidewalks, curbs, gas, sewers, electric and telephone lines. Car service on the Grand ave., W. 48th st. line. Tract office at Gramercy.

Prices from $2500 for a 5-room bungalow up. Terms, one-tenth cash, the balance 1 per cent. a month, including taxes, interest and insurance.

A hundred to select from, each of them different.

These homes are delivered to you complete, including lawn, screens, shades and fences. They are clean so that you can move in at once.

Each one backed by the unconditional guarantee of the Builders of the Best Homes in Los Angeles.

LOS ANGELES INVESTMENT COMPANY,
333-335-337 S. Hill st.

Home 60127. Main 2248.

FOR SALE—
LOTS ON EASIEST TERMS.
$15 cash and $7.50 per month. Prices $350 to $650. You can put a small temporary home on one of these lots and save your rent money. Now is the time to start. Have gas, electricity, water, cement curbs and walks, with street work done. Take an East First st. car to corner of Blanchard and Gage, and see
F. M. BARKER,
Home Phone 41456.

FOR SALE—
Modern 7-room 2-story house; lot 50x171 to alley; healthiest part of the city. bargain. Owner leaving the city. 334 N. SOTO ST. Investigate this.

FOR SALE—
WILSHIRE REGION.
8 Rooms. 4 Bedrooms. $7000.
New, modern house on fine corner, high ground, 1 block from street cars; near school; wide, artificial stone and cement porch, plate-glass and art-glass windows, hardwood floors throughout, built-in features, mirror door, cabinet kitchen, 2 toilets, 2 wash trays; piped for furnace. Telephone OWNER, 56203, West 5779.

FOR SALE—EAGLE ROCK, A SNAP; $1650; a new modern 5-room bungalow, only four blocks from new Occidental College buildings, one block to car line; grand view of the valley; lot 50x155 feet; let us show you this little dream of a place. T. WIESENDANGER, room 311, 207 S. Broadway. A2043. Main 2043. Mr. Frye.

FOR SALE — $1600; A GREAT BARGAIN; $1600; 58th st., near Figueroa, 4-room bungalow, modern, size of lot 40x135 feet; this place is worth $2000, but in order to effect a quick sale offer it for $1600; first come first served, don't hesitate. T. WIESENDANGER, room 311, 207 S. Broadway. A2043. Main 2043. Mr. Frye.

FOR SALE—NICE NEW 7-ROOM BUNGAlow, never occupied, with large attic, all the latest conveniences, hardwood floors, buffet kitchen, sleeping porch, furnace, well located on high ground in Arlington Heights near Washington st. car line. $5250, worth $6500; must sell. 1507 FIFTH AVE. West 1880.

FOR SALE — 4 BEAUTIFUL BUNGALOWS, new and modern, screened sleeping porch, large rooms, beautiful view of the mountains, near Sunset blvd., 5 cent car fare; select one of these beautiful places now for your home. T. WIESENDANGER, R. 311, 207 S. Broadway. A2043. Main 2043. Mr. Frye.

FOR SALE — FURNISHED OR UNFURnished, on one of the prettiest streets on Arlington Heights, a very attractive 8-room house; modern in every way and most comfortable; 1635 VAN NESS AVE., for $6000, unfurnished, and all or part of furniture at very low figure; terms or cash. Call 73050, mornings or evenings.

FOR SALE— $2250.
5-ROOM FURNISHED COTTAGE.
A choice location, 5c fare. Easy terms. See MRS. VASSAR, 4414½ Emerald st., Rose Hill. Take El Molino local to city limits.

FOR SALE—WE HAVE JUST WHAT YOU have been looking for, a brand new modern bungalow, cobblestone front, all the built-in features, hardwood floors throughout. Between two car lines. Easy terms.
THE M'CARTHY COMPANY,
201 N. Broadway. Main 1202; A5041.

FOR SALE — 6-ROOM MODERN HOUSE, hardwood floors, large lot, on Moneta ave. Must and will be sold in the next five days. Price $2100; $1100 cash. This place is cheap at $3000. Phones F3738, Main 6707. H. L. MILLER & CO., 324 West 6th.

FOR SALE — $300 CASH, OR A GOOD LOT as first payment. A new modern, handsomely built 9-room residence, swellest part of city, price $6750. If you want a home here is your opportunity. BEN WHITE, 304 Bryson Blk.

FOR SALE—
Splendid modern residence, West Hollywood. Price $5000. Might take in lot or two as first payment.
See LEHMAN,
A1645, Main 2865. 402 Stimson Blk.

FOR SALE — OR EXCHANGE. SPLENDID modern residence in western part of the city. Will take in a good lot or two as part payment. Price $7500.
See LEHMAN,
A1645. Main 2865. 402 Stimson Blk.

FOR SALE—ON HOBART BLVD., NEW 6-room bungalow; hardwood floors; everything strictly modern; price for quick sale, $3500; easy terms; don't fail to see this place. Take W. 39th st. University car. Call 3900 WESTERN AVE.

FOR SALE — BIGGEST BARGAIN EVER offered, 11-room residence; lot 50x150; East Los Angeles, only $4500. Don't miss this opportunity. Street work complete. BEN WHITE, 304 Bryson Blk.

FOR SALE—
$50 secures your choice
of bungalows, a snap.
OWNER, 3475 E. Seventh st.
Tels. 41361, Boyle 1016.

FOR SALE—$50 GRAMERCY PLACE, ELEgant 9-room new Swiss chalet, tiled bathroom and inglenook; furnace, hot-water heater, large porch, driveway, lot 60x140, east front. Apply to OWNER, 606 Cahuenga Blvd.

FOR SALE—PASADENA DESIRABLE RESIdence; near Hotel Maryland; 10 rooms; lot 60x197½; can be bought at bargain; house too large for present owner; terms. Address W W, box 106, TIMES OFFICE.

FOR SALE—
Need money! Must sell our
9-ROOM, FINE, MODERN HOME,
south, near Grand ave. Big lot. Swell. It is going to go. NORRIS, A2688; Main 3582.

FOR SALE—6-ROOM COTTAGE; MODERN plumbing, sewer, gas and electricity; large lot; price, $2250; $300 cash, balance monthly to suit. W. 39th st. University car to 3900 WESTERN AVE.

FOR SALE — W. 32ND ST., NICE NEW modern 8-room cottage, $3500. Will take lot as part payment. For bargains in real estate always go to BEN WHITE, 304 Bryson Blk.

FOR SALE—NEW AND ELEGANTLY FURnished 10-room house with all modern improvements, in the beautiful Palisade district of Santa Monica. Address C. L. STONE, 207 Montana ave., Santa Monica.

FOR SALE—MY RESIDENCE, 8 ROOMS, 2287 West 23rd st. Best location in the city. My family is small and the house is too large. If sold this week will take $4800. This is at least $1000 under value. Apply 807-9 S. OLIVE.

FOR SALE — WE HAVE 300 HOUSES listed for sale in the best locations, prices from $600 to $35,000. You can pay $100 down and $15 per month. See H. L. MILLER & CO., 324 W. 6th.

FOR SALE—
### Houses.

FOR SALE—I WISH TO SELL MY HOUSE AT A BARGAIN, $5200, EVERY IMPROVEMENT, 8 ROOMS, ONE BLOCK FROM WILSHIRE, 1-3 DOWN, BALANCE TO SUIT PURCHASER; NO AGENTS. APPLY TO D. B. BEGGS, 749 S. BROADWAY.

FOR SALE—BEAUTIFUL PLACE, 5-ROOM bungalow, large barn, chicken corrals, grapes, fruit, berries, ¾ acre lot; fare 5c, Long Beach line, 17 minutes. Price $2250; terms. Inquire MRS. COMBS, 1312 Walnut st.

FOR SALE—$2800, PRETTY HOME IN beautiful Euclid Heights, 5 rooms modern, lot 40x200, regular chicken ranch as well as shrubbery, fruit and flowers, 3060 E. 6TH ST., Euclid Heights car to 6th st., easy terms.

FOR SALE—BUILT FOR MY OWN USE; modern 6-room bungalow, beautiful location; will sell cheap for cash; must return East; also good lot; will sell on time. Address 3825 MAPLEWOOD AVE., or Phone Broadway 4026.

FOR SALE—$2800, $200 DOWN, $25 MONTH, lovely 5-room modern cottage in beautiful Garvanza, fine lawn, fruit trees, barn, etc. Lot 50x170. Owner, 206 AVE. 63. Phone East 631.

FOR SALE—UNDER MARKET VALUE, handsomest home, Wilshire-Westlake district. Finest hardwoods; 6 bedrooms, sleeping porch. Owner, address V, box 153, TIMES OFFICE.

FOR SALE—BY OWNER, $2500, SMALL PAYment down, and $25 per month including interest at 7 per cent., modern 5-room bungalow. 2553 CIMARRON ST., close to Adams st. Home Phone 22309.

FOR SALE—CRENSHAW BLVD., CLOSE Pico, brand new 2-story 8-room residence, palatial interior, $6250; only $500 cash. COLE BROS., Washington and Crenshaw Blvd.

FOR SALE—$2100; DOWN $100; 5-ROOM COTtage, Ave. 20, south; calling district to shops. Car passes the door. RATH, room 418, 124 West 6th.

FOR SALE—GARDENA, HOUSE, LARGE lot, fenced, near car lines, $2500; $300 down, $20 per month including interest, taxes. Tel. TEMPLE 304.

FOR SALE—
Beautiful 9-room modern home. Owner! Need money! That's all! Phone NORRIS, A2688; Main 3582.

FOR SALE—BARGAIN; FIVE-ROOM MODern bungalow, nicely located, near car line; lawn, flowers, barn. 1067 DACOTAH ST., Boyle Heights. $50 down, balance easy terms.

FOR SALE—ONE ACRE AND 6-ROOM MODern house, Ave. 65. Beautiful home. Price $6000. Cheapest buy in city. Phones F3738, Main 6707. H. L. MILLER & CO., 324 W. 6th.

FOR SALE—5-ROOM COTTAGE, BOYLE Heights; just put in perfect condition; terms to suit, or will trade. Address Owner, O, box 108, TIMES OFFICE.

FOR SALE—BUILD FOR PURCHASER ON small monthly payments; lots everywhere. WINANS-JUDSON CO., 404 Mason Operahouse. Phone 10083.

FOR SALE—FINE HOUSE; 10 ROOMS; ON 60-foot lot; close in; on beautiful Arapahoe street, half block from street cars; only $6000. C. J. NOLAN, 223 W. 2D ST.

## CONTRACTORS—
### And Builders.

WE BUILD DIRECT FROM OUR OWN lumber yard at first cost.
2 rooms, $75 to $100; 4 rooms, $300.
5 and 6 rooms, modern, $650 to $1200.
See our plans, $1350 to $2000.
We lower all bids, city or country.
P. J. LEAVER & CO., Contractors, 218-19 San Fernando Bldg., S.E. corner Fourth and Main. A1487, Main 2748.

EASTERN BUILDING CO.,
626-27 Citizens Nat'l. Bank Bldg., 3d and Main Phones F3046—Broadway 2701. See us, we can lower any figure you have on your buildings, city or county, and our material and workmanship are guaranteed the best absolutely; bring in your sketches and plans for free estimates; plans and specifications free to customers. Loans obtained for you to build with.

WE BUILD DIRECT FROM OUR OWN lumber yard at first cost.
2 rooms, $75 to $100; 4 rooms, $300.
5 and 6 rooms, modern, $650 to $1200.
See our plans, $1300 to $2000.
We lower all bids, city or country.
P. J. LEAVER & CO., Contractors, 218-19 San Fernando Bldg., S.E. corner Fourth and Main. A1487. Main 2748.

L. E. TUCKER, CONTRACTOR AND builder, 627 Citizens' Nat. Bank Bldg. Phones F3046, Bdwy. 2701. To the owner. If you want an honest deal go to an honest builder, who understands his business and has the leading reference. I do my own work, individually, no Co. Houses, built on installments on clear lots. Plans free, ask for me.

OUR WORLD-FAMOUS BUNGALOW PLANS are used all over the United States. $10 a set, with specifications. We will loan the money to build any one of these if your lot is free. MATTHEWS & MATTHEWS, 320 Douglas Bldg., corner 3rd and Spring.

SMITH & TAIT, BUILDING CONTRACtors. We build right, city or country; free estimates. 229 S. FREMONT. Phone South 184.

## FOR SALE—
### City Lots and Lands.

FOR SALE—
SACRIFICE OF 20 LOTS
WILSHIRE SECTION.
Size 50x150; street curbs, gas and electricity, 2 blocks east of Western ave. and south of Melrose ave.; good car service, rapidly building up. Corners $1000; inside lots $850; terms $25 cash, $10 per month.
F. W. ROUNTHWAITE, 320 Story Bldg.
Phone F3564; Main 530.

FOR SALE—OR TRADE.
Snap Bargain—
Lot 60x130,
Gramercy Place,
Near West 11th st. car line.
$50 cash will handle this,
for 3 days. Sickness
compels owner to go East
Nov. 5th. See HEATH, with REDWING ADV. CO., 613 San Fernando Bldg.

FOR SALE — "WANT" ADS. FOR THE Sunday Times should be in the office by Friday night, or earlier, if possible. Service can now be insured and the co-operation of patrons to the extent of sending or telephoning their ads. early will be appreciated.

FOR SALE—WILSHIRE BARGAINS.
BY W. H. ALLEN & SON.
St. Andrews, cor., near 5th, 60x150........$3775
Gramercy, near 4th, E. front, 50x157........$1435
Manhattan, near 6th, E. front, 60x150........$2800
La Salle, near 21st, 60x145 ........$2800
Van Ness, near 6th, 50x133 ........$1650
Oxford, near Barrow, 50x135 ........$1250
W. H. ALLEN & SON, 216 Douglas Bldg. Branch, 5th and Western. 56342.

FOR SALE—$675; GRAND AVE., NEAR Slauson, borrowed $350 on this, which can remain; this is a snap, and if you want it talk quick. Phone M5045 or 10175. MR. AYRES for particulars.

FOR SALE—$550; A BIG SACRIFICE NEAR Eagle Rock line, and car barns; Ave. 28; close to new S.P. yards; worth $800 today; if you want a big snap in lot 40x160, close in, see this. Call AYRES, M. 5045, or 10175.

FOR SALE—
Pico st.; a snap; want on offer. 52x150; El Molino and Fedora st.; reasonable cash offer favorably considered. GEO. A. RUTZ, 5th and Main st. Sugar Bowl.

FOR SALE—WOULD YOU BUY A LOT IN Hollywood NOW, not next month, if you could get it at a genuine sacrifice? Not the usual bargain claim. Near car line and conveniences. Price way below $1500, which is a fair value. See me at once. C. E. MOONEY, 421 Merchants' Trust Bldg., 2d and Broadway. Main 6426. Evenings, 58084.

FOR SALE—
Some of the best and most desirably located lots in the city, on easiest terms to builders. Wake up and take advantage of some of these!
See LEHMAN,
A1645. Main 2865. 402 Stimson Blk.

FOR SALE—LOTS—
Two lots in southwest, to exchange for trust deed; what have you to offer?
F. W. SIEGEL,
107 S. Broadway.
Main 5535. A5046.

FOR SALE—
One of the best corners in city; northwest; worth $1500. Can sell for $1000.
See LEHMAN,
A1645. Main 2865. 402 Stimson Block.

FOR SALE—LOTS AND BUNGALOWS AT big discounts for few days. Lots $550 up. Bungalows $1750 up. Easy terms. THE McCARTHY CO., 201 North Broadway. Main 1202, A5041.

FOR SALE—A BARGAIN, 4 NICE LOTS, 40x130, one a corner lot, near new Occidental College grounds, on York Blvd., for cash or terms, on car line, JOS. FILOL, 304 International Bank Bldg., F4064.

FOR SALE—BUILDING LOT NEAR VERmont ave., one block south of Florence ave., at special price for this week.
THE M'CARTHY COMPANY, 201 N. Bdway.
Main 1202. A5041.

FOR SALE—AT LESS THAN ACREAGE prices, 105 large residence lots in most rapidly improving section of the southwest; street work all done and paid for. See TAFT & GREEN, Suite 319, 405 South Hill st. Main 6433; F3345.

FOR SALE—CHEAP; FINE LOTS IN LOS Angeles, Long Beach and Pasadena; also a few good first mortgages. C. L. ANDERSON, Phone West 4601, after 6 p.m.

FOR SALE—A NICE RESIDENCE LOT ON Van Ness ave., near Washington, 60x140, west front. By owner. PHONE 52231.

## FOR SALE—
### City Lots and Lands.

FOR SALE—

RAMONA ACRES.
$750 PER ACRE AND UP.
GAS, CEMENT WALKS AND CURBS.
EASY TERMS.

The most beautiful spot in or near Los Angeles; for an ideal country home—only 15 minutes' ride from First and Main st., on the large Pacific Electric cars—our property is only one block off the car line.

Every
City Convenience.
Gas, Water, Telephones.
The Iceman, the Groceryman, the Laundryman
Call Daily.
Beautiful Homes All Around.
Large Brick School
Just Completed.

LOCATED IN SAN GABRIEL VALLEY,
THE LAND OF SUNSHINE.

Some Chickens,
A Few Fruit Trees,
Nice Big Lawn
on some of these acres
would make life worth living.

HOW TO GET THERE:
Take car marked "Covina Line" in the Pacific Electric Bldg. or anywhere on Main st., to First and get off at Garfield ave. Salesman will meet you there with carriage to show the property; or come to this office for free transportation. Our tract agent is on the property from 9:30 a.m. until arrival of car leaving the city at 3:30 p.m.

BANKS & FABLING,
Selling Agents
With
JANSS INVESTMENT CO.,
320 Pacific Electric Bldg.
Home 10345; Broadway 2468.

FOR SALE—WILSHIRE.
LOT SACRIFICE.
MUST HAVE MONEY.
Will sell for $800 less than value, lot 60x170 feet, east front, on Virgil ave., between 5th and 6th sts. Beautiful residences each side and opposite. There's nothing better inthe whole Wilshire district.
DON'T MISS THIS.
ELBERT E. PECK, Owner. 54578.

FOR SALE—
$10 CASH SECURES THIS
CLOSE-IN ACRE.
Why don't you get an acre close to town and establish your home there? If you are paying rent today the money you are spending each month will purchase the acre you want and you can make the property a big factor in reducing your living expenses, besides having the pleasures, the wholesome enjoyment and the comfort of suburban life; I offer an acre at Somerset, 30 minutes away by trolley; it is a pretty spot, with schools, stores, telephones and the usual conveniences; the soil is a rich, sandy loam, and abundant water is furnished free; here is a place where your garden, chickens and fruit trees will bring you a nice income; you can easily go back and forth to your work here in town; I can sell this acre cheap; just pay $10 cash and $10 monthly; see me about it, then see Somerset. Excursions every hour daily and up to 2 p.m. Sundays.
EMIL FIRTH,
319 W. Fourth st., bet. Broadway and Hill
"You're Safe at Firth's."
Home A8105. Main 2548.

FOR SALE—
$600—$25 CASH
$10 PER MONTH
I have the best 50x135 foot lot in town at this price? $100 to $200 under value right now and values steadily going up. Cement walk, curb, street work, gas, electricity, etc. Close to 5c East First St. car and 20 minutes out. Schools, churches and stores. Well built up community. When this is gone you will pay more. Take advantage of this before it is too late. See
W. E. JONES
With
JANSS INVESTMENT COMPANY,
320 Pacific Electric Bldg.,
Home 10345. Sixth and Main sts. Bdwy. 2468.

FOR SALE—
LARGE LOT.
72x200 FOR $825.
Don't make the mistake of overlooking this bargain offer. Here is a large lot measuring 72x200 feet, on the best car line out of Los Angeles, and only 17 minutes from 6th and Main sts. The lot is unusual in size for property so close in is being divided into smaller parcels now, owing to its high value.
Here is a rich, sandy loam soil with ample free water piped to the lot. You can raise all your vegetables, fruit, and poultry. A nice section, well built up, and growing all the time. Terms only $10 cash and $10 monthly. Come and find out all about this. See the lot.
EMIL FIRTH.
319 W. 4th st., bet. Broadway and Hill.
"You're Safe at Firth's."
A8105. Main 2548.

FOR SALE—
$1275—$50 DOWN.
$15 MONTH INCLUDING INTEREST.
This is a beautiful little home of four rooms. Just completed. Porcelain sink and water in kitchen. Bath room. Large lot. Cement walks. Gas. Only two blocks off Stephenson ave. car line.
W. J. FABLING,
with
JANSS INVESTMENT COMPANY,
320 Pacific Electric Bldg.
Home 10345.—Cor. 6th & Main.—Broadway 2468.

FOR SALE—LOTS.
$2250—Lot on West Pico, 53x150.
$3100—Lot on west side of Western ave., near 6th, 60x150.
$3200—Lot on 16th near Magnolia, 50x150; a snap.
$6500—Corner adjoining St. James Park, 80x140, good for apartment house.
$3300—Lot in Westlake district, 50x130 to alley.
$10,500—Corner on Magnolia in Pico Heights, excellent apartment site, 105x150 to alley.
$2250—Lot on Bronson, north of Pico, 60x180.
$2800—80x140, on South Union ave.
H. L. GLOVER,
with
OSCAR B. SMITH,
312-14 O. T. Johnson Bldg.

FOR SALE—
LARGE LOT—$450
$15 CASH AND $10 PER MONTH
Sixty foot front. Sidewalks and curbs. Gas and electricity. Restricted neighborhood. High and sightly. Near yellow car line, 5c fare. If you want a nice lot to build a home, see
P. A. HANNIGAN
With
JANSS INVESTMENT COMPANY,
320 Pacific Electric Bldg.,
Home 10345. Sixth and Main sts. Bdwy. 2468.

FOR SALE—
We believe you cannot equal these West-lake-Wilshire offerings.
100 ft. E. F., Virgil st., $2750, $1000 cash.
82 ft. Rampart st., corner $3000, 2-3 its value.
Finest 6th street corner for residence, $25,000. Will accept ⅓ in other city property and mortgage for balance.
40 ft. between Occidental Blvd. and Reno st., $800. Small cash payment, balance monthly. Close to Bimini and Temple st. cars. Every item much below surrounding values. See WARREN F. M'GRATH, 147 South Broadway, with STRONG & DICKINSON.

FOR SALE—
ONE-HALF ACRE
Only $750. Gas, water, cement walks and curbs on easy terms. Only 15 minutes ride from First and Main sts. 6¼c fare by book. But hurry you must. See me at once.
W. J. FABLING,
With
JANSS INVESTMENT COMPANY,
320 Pacific Electric Bldg.,
Home 10345. Sixth and Main sts. Bdwy. 2468.

FOR SALE—
EASY TO BUY
I have a number of bargains in large, level lots for $350 up. Easy terms of $15 cash and $7.50 monthly, all within two blocks of 5c yellow car. Gas, water, street work, sidewalks, stores, etc. Take a Stephenson avenue car to Stephenson and Indiana streets and see
Home 41524 F. W. BLAKE. Boyle 2192

FOR SALE—50-FT. LOT NEAR VERMONT Square, just off Normandie Ave., between two good carlines, at special discount for this week. Call West 321, and ask for MR. RISING.

## FOR SALE—
### City Lots and Lands.

FOR SALE—
FOR PROFITABLE INVESTMENT
GO WHERE THINGS ARE DOING.
MANCHESTER
HEIGHTS NO. 2
IS THE CENTER OF SELLING, BUILDING AND IMPROVEMENT ACTIVITY IN THE SOUTHWEST.
110 LOTS SOLD SINCE AUGUST 1.
20 NEW HOMES NOW
BUILDING.
$25,000 WORTH OF FIRST-CLASS IMPROVEMENTS
NOW GOING IN.
Remember, this is all in Tract No. 2. Tract No. 1, adjoining, is already sold out and well built up with homes, church school and stores.
TWO CAR LINES.
Manchester Heights is at the southwest corner of Vermont and Manchester aves., high, sightly and beautiful, only 25 minutes from Fourth and Broadway. Take Redondo car marked "Strawberry Park," or "Sunnyside," and get off at Manchester ave.
5-CENT FARE TO RESIDENTS.
There is nothing at the price and terms equally as well located that can touch these large lots. Prices
$325 TO $500.
ONLY $25 DOWN, BALANCE
$10 PER MONTH.
Go down and see these lots. Satisfy yourself that they are just as represented, and more.
IT WON'T COST YOU A CENT.
Call at our office for free transportation. Office open Sundays, also to give out tickets. Salesman on tract every day from 9:30 a.m. to 4 p.m.
GET BUSY!
J. M. OSWALD COMPANY,
404 S. HILL ST.,
Home A8874. Sunset, Main 648.
Tract office 'Phone, Sunset, South 3037.

FOR SALE—
CAREFUL BUYERS
LIKE
ARLINGTON SQUARE.
If you are buying real estate you want to select property that has a bright future; if you are buying for a home, you should exercise judgment, because you may want to sell some day, and your property should show an advance in value. Values in my Arlington Square tract are going up and up and up. December 1st prices will advance $50; if you want to get in better buy now; this property is just south of the beautiful W. Adams district; improvements include graded and oiled streets, cement walks and curbs, and wide parkings, planted to large shade trees; every city convenience is at hand; lots $675 up, on a cash payment of $25, and the balance at $15 monthly. Full information at my downtown office, or at my tract office, reached by the Inglewood car, at the corner of Arlington st. and Santa Barbara ave., fare 5 cents; or you can take the car to 2113 W. Jefferson st., where you will find Mr. Potter waiting with his automobile, ready to show you.
EMIL FIRTH,
319 W. Fourth st., Bet. Broadway and Hill.
"You're Safe at Firth's."
A8105. Main 2548.

FOR SALE—
A fine corner just off of Seventh st., near Westlake Park; 2 modern 10-room houses. This property is worth $18,000, but if you are interested in property in the Westlake district, it will pay you to see me at once, for you can get a bargain.
J. C. FLOYD, 215 Mason Operahouse.

FOR SALE—CHEAP; 2 GOOD LOTS ON Whittier car line; terms to suit, or will exchange for good paying stock. Address owner, R, box 170, TIMES OFFICE.

FOR SALE—FINE LARGE RESIDENCE lot at a bargain, for quick sale, price $1800. Inquire of OWNER, 2019 Cambridge street, take Pico car to Normandie, two blocks south.

FOR SALE—OR EXCHANGE; 2 LOTS AND tent house, furnished; 5c fare; high location; $800. Sacrifice for cash, $550. OWNER, 107½ South Broadway, Room 2.

FOR SALE—FOR QUICK CASH SALE, choice lot at Willowbrook, 60x212, $475. This is a bargain. F5418, Main 6601, 322 CENTRAL BLDG.

FOR SALE—LOT NO. 11, BLOCK 25, VERmont Ave. Square; small payment down.
R. W. COKELY,
Home Phone 72941. 3106 W. 20th St.

FOR SALE—A GOOD LEVEL LOT, BEtween Ave. 52 and 53, one lot from York Blvd. car, for $600, $300 cash, balance $5 per month. Phone WEST 589.

## FOR SALE—
### Business Property.

FOR SALE—
A MAGNIFICENT PROPERTY.
A SPECIAL BARGAIN.
OVER 32,580 SQ. FT. OF GROUND.
273 FEET ON WASHINGTON ST.
120 FEET ON WESTERN AVE.
120 FEET ON OXFORD AVE.
An entire block on Washington st. and comprising two splendid corners, with an unbroken frontage on Washington of 273 feet. One of the corners improved with a modern $5000 residence, renting for $600 a year. We can sell this entire property at a price that we would consider extremely cheap if unimproved. In fact, we are offering this property at figures that prevailed 3 years ago. It's the best buy that has been offered in this district for years.
MINES & FARISH,
352 S. HILL ST.
SEE MR. MACKEIGAN,
N.B.—Please do not disturb tenants.

FOR SALE—
$120,000; two-story brick block west side Main; lot 60x165.
$35,000; improved lot, west side Flower; one-half block from Pico; lot 60x165.
$500 a front foot; Flower st., near 10th; lot 60x165.
McCONNELL & LAVINE,
512 Douglas Bldg.
Sole agents.

FOR SALE — "WANT" ADS. FOR THE Sunday Times should be in the office by Friday night, or earlier, if possible. Service can now be insured and the co-operation of patrons to the extent of sending or telephoning their ads. early will be appreciated.

FOR SALE—
A REAL BARGAIN.
$4750—ONLY—$4750.
WEST PICO STREET.
WEST PICO STREET.
Lot 48x126¼.
Surrounded by stores.
We can deliver this bargain to quick purchaser only.
See E. F. KOSTER, with
W. I. HOLLINGSWORTH & CO.,
10777; Main 1363. 312-14 Wilcox Bldg.

FOR SALE—A SURE BARGAIN ON—
Towne Ave. 120 feet South of 9th, has alley whole depth of lot, giving air and light, has on it a 7-room house. $6850.
EDWARDS, 320 W. 1st.

FOR SALE—JEFFERSON STREET, 150 FEET west of Figueroa, 136x141, $35 per foot, and northwest corner Jefferson and Royal, 50x120 to alley, $3300. Adjoins University, fine for moving picture show. Owner, A5726.

FOR SALE—A FINE APARTMENT-HOUSE site, Westlake district. Way under priced. Corner lot. DAVIS & HAMILTON, 504 Security Bldg. F4605; Broadway 3613.

FOR SALE—150 FT ON COMMERCIAL ST., near Center at a bargain, will consider part exchange. JAS. BURKE & CO., 318 Lissner Bldg., F2232.

FOR SALE—$3575, 25 FOOT CORNER ON SAN Pedro St., x150 feet deep. THE McCARTHY CO., 201 North Broadway. Main 1202, A5041.

## FOR SALE—
### Income Property.

FOR SALE—APARTMENT HOUSE, 4 FLATS modern, nearly new, always full, income $80 per month, 38th st., near Maple ave. Price $10,000, 1-3 cash, balance easy. Address owner, J. W. HARPSTER, box 435, Tulare, Cal.

FOR SALE—BARGAIN—
Income $385 month. Price $35,000
3-story apartment house, furnished, corner, 100x146. Being foreclosed. Mortgage $20,000. A7301. T. F. BURKE.

## FOR SALE—
### Suburban Property.

South Pasadena and Oneonta Park.
FOR SALE— GENUINE SNAPS.
$800—Near Short Line, 50x165; $100 down.
$850—Corner, east front; fine street; terms.
$1000—Mission st., 50x165, alley; dandy buy.
$1200—Beautiful Monterey Road; extra good.
$1650—Oneonta Park, corner, near all cars.
$2250—Oneonta, 100x175, near all cars.
$5500—Very unusual value; swell 8-room home, lot 60x165, alley; furnace, den, screen sleeping porch, fruits, shade, near Short Line. Many other high-class features. Come, see this and others. We use autos.
WASHBURN BROS.,
1132 Mission st., South Pasadena. 'Phones.

FOR SALE—A SURE MONEY MAKER, 100 acres of high, sightly and ideally located land, adjoining Pasadena city limits, see R. H. WIER, 6 Stanton Bldg.

FOR SALE—SPECIALIZING THIS SECTION. HARTER, 722 Story Bldg. F4623. Main 1131.

## FOR SALE—
### Suburban Property.

FOR SALE—

INGLEWOOD
BUNGALOW
PARK.

Is a beautiful subdivision located on the Los Angeles and Redondo electric line, at the south city limits of Inglewood, is supplied with gas, electricity, water and telephone service, streets graded and curbed, ornamental trees planted and cared for for two years.

INGLEWOOD
BUNGALOW
PARK
LOTS ARE
100x150 FEET
TO AN ALLEY.

The opportunity to secure a home site in this most desirable subdivision is a strictly present opportunity, there are only 150 lots, they won't last long at present prices. Make your selection TODAY.

INGLEWOOD LAND CO.,
Room 349 Wilcox Building,
2nd and Spring sts.
Inglewood Office, Regent and Market streets.

THE CITY
INGLEWOOD
INGLEWOOD
INGLEWOOD
INGLEWOOD
INGLEWOOD
THAT GROWS.
LAST YEAR 100.
THIS YEAR 200.

FOR SALE—NEAR HOLLYWOOD.
ONE AND ONE-HALF ACRES
(Has area of 20 bungalow lots.)
In scenic Laurel Canyon, magnificent location for mountain bungalow home.
A big bargain at $1000 (no trades.) Address HARRY T. SMITH, R.D. 10, Hollywood.

FOR SALE—A SPECIAL BARGAIN, IN AN 8-room, full two-story residence, all modern conveniences. Lot 100-foot front, facing two streets, within one half block of the Monrovia car line. This property has been reduced from $5500 to $3500, one-half cash will handle it and might take good vacant property in Los Angeles.
Remember this is a splendid property and well worth the money. Come and see it.
O. G. MYREN CO., Sole Agents,
1 W. Main st., Alhambra, Cal.

FOR SALE — "WANT" ADS. FOR THE Sunday Times should be in the office by Friday night, or earlier, if possible. Service can now be insured and the co-operation of patrons to the extent of sending or telephoning their ads. early will be appreciated.

FOR SALE—1000 ACRES WITHIN 4 MILES of the center of Los Angeles, close to car line, about 1-3 level land, the rest low hills, plenty of water can be developed; running water on property; don't fail to see this; price $75 per acre. Address X, box 165, TIMES OFFICE.

FOR SALE—ONLY $1000—
For 1½ acres in Laurel Canyon, adjoining land selling in lots at rate of $3000 per acre. Fine location for mountain bungalow, no trades. Address HARRY T. SMITH, R. D. 10, Hollywood.

### Huntington Park.

FOR SALE—
HUNTINGTON PARK.
Come and see the best bungalows in Los Angeles county for the money and honestly built at right prices and terms. "Just think." These houses are guaranteed to you against fire and defects for three years; perfect title. Call on owner at Saturn and Rita aves., or SUN LAND CO., Huntington Park. Phone 2074 or 25605.

### Pasadena.

FOR SALE—TWO ACRES OF THE CREAM. In North Pasadena, near Lake ave. car, double frontage, lies fine, splendid view of mountains and valley, set to choice flowers and shrubbery, assessed value nearly $8000; owner needs money and will sell for $4500; but must go soon. C. G. BROWN CO., 180 E. Colorado st., Pasadena, Cal.

FOR SALE—DESIRABLE PASADENA RESIdence, well located on South Madison ave., nine rooms, two baths, lot 63x200; can be bought at a bargain on easy terms, as owner wishes to reside in the country. Address box 78, TIMES OFFICE, Pasadena.

### Sierra Madre.

FOR SALE—4 ROOM FURNISHED COTTAGE, lot 50x150, with all kinds of fruit and close in. Price only $1100 on easy terms.
Magnificent Valley View tract lots are unusually low prices. Special inducements to any one who will build. A. S. MEAD, Sierra Madre.

### Monrovia.

FOR SALE—ONE OF THE MOST ARTISTIC and pleasant bungalow homes in Southern California. Designed by a leading architect and no expense spared to make it substantial and beautiful. Best plumbing, heavy solid brass hardware, etc. 5 rooms and bath. Exceptional conditions place this on the market for $3500. Terms cash or half cash. J. E. MacINTYRE, 213 Pacific-Electric Bldg. Los Angeles.

### Glendale.

FOR SALE—OPENING A NEW TRACT near Casa Verdugo; high and sightly; we have and are building 5 and 6-room up-to-date bungalows; also one 1 story and half; will make 2 large rooms if wanted; large lots, street work done; will build to suit and furnish plans; small payment down; one block to cars; now is the time to buy before prices advance. ASSOCIATED REALTY CO., 313 Story Bldg. Home F6642; Main 1636.

FOR SALE—IF YOU WANT A HOME IN Glendale, look at this 1 acre, with a modern 6 room house, barn, chicken corrals, brooder house and outbuildings, room for 500 chickens. Apply to owner on the place. L. SMALL, 156 West 3d st., Glendale, Cal.

FOR SALE—1⅓-4 ACRES, GLENDALE, ON elegant paved street, 6-room house, modern, covered with fruit trees, good barn, $4800; $750 cash, balance easy; best buy in Glendale. H. L. MILLER & CO., 324 W. Sixth St. F3738, Main 6707.

## FOR SALE—
### Acreage for Subdivision.

20,317
unmarried YOUNG MEN AND YOUNG WOMEN in Los Angeles ought to be owners of 1 to 5 or 10 ACRES OF GROUND close to Los Angeles.

PANAMA ACRES
is right in line of growth. Beautiful view. Close to cars. Between Vermont and Western ave. Water piped and building restrictions. Watch the developments that'll soon follow the new car line consolidation, the harbor development, the approach of completion of Panama Canal and Owens River Water.
Buy along the Shoestring Strip at present prices.

ACRES FOR $800.
Water Piped.
Easy Terms.

Los Angeles will grow more than ever from now on. Better get as big a slice as you can and share in the big advancement in values.

McGRATH & KILFOIL,
Selling Agents, with
STRONG & DICKINSON,
147 South Broadway.

FOR SALE—
ACREAGE SOUTHWEST OF CITY.
120 acres not far from Hawthorne, well and pumping plant; only $300 per acre. This is a snap. 130 acres near Redondo car line; land adjoining is held at $1000 per acre. This land is level, good soil, and can be had for $500 per acre.
160 acres on Cypress ave., well and pumping plant, piped all over; $500 per acre.
300 acres, just south of city, a fine buy; chance to make good money.
OSCAR B. SMITH, Sole Agent, 312-14 O. T. Johnson Bldg.

### Hermosa Beach.

FOR SALE—LARGE SAND LOTS $150; Ocean Front, $750; close in, acreage, with water, $800. ORRIN RICE, 214 Citizens' Nat. Bank Bldg., A4465, Bdwy. 1775.

HOLLYWOOD—
For Sale [illegible]

FOR SALE—BEST [illegible] proved property in [illegible] pays good interest on [illegible] building going up [illegible] erty; three large [illegible] this street. C. E. [illegible] Trust Building.

FOR SALE—PROPERTY [illegible] wood district of Los [illegible] large listings, ask for [illegible] venir cards. C. H. [illegible] Fay Bldg., 3rd and [illegible] Realty Board.

TO LET—BEAUTIFUL [illegible] ern in every respect [illegible] drive, Hollywood, [illegible]

FOR SALE—
Beach [illegible]

FOR SALE—TEN ACRES [illegible] near Redondo, $2000. [illegible] sens' National Bank [illegible] 1775.

Oceanside.

FOR SALE—OCEANSIDE [illegible] man's bungalow, [illegible] AGE, Oceanside, Cal.

Ocean Park.

FOR SALE—110 BY [illegible] east corner of Ocean [illegible] avenue, Ocean Park; [illegible] $22,000, easy terms; [illegible] ner by $100 per foot [illegible] nue and Venice. L. [illegible]
407 Douglas [illegible]

FOR SALE—
Country Property.

FOR SALE—5¼-ACRE [illegible] fine street, 5-room house [illegible] close to car, magnificent [illegible] anges and lemons. [illegible]
For Sale—3-acre orange [illegible] Madre, income $300; [illegible] $2500 to handle.
For Sale—A 5¼-acre [illegible] ington Drive, abundant [illegible] house 7 rooms, fine [illegible] tractive and 2 blocks [illegible] Place. $6250, terms.
For Sale—10 acres at [illegible] ena, good water, fine [illegible] terms.
For Sale or Exchange—[illegible] 1 mile south of Glendora [illegible] oranges. Terms, $6000; [illegible]
For Sale—23 acres [illegible] Colorado st. A bargain [illegible] land and worth more [illegible]
For Sale—33 acres in [illegible] trees, fine homes adjoining [illegible] $12,000.
R. B. CHASE
F5487. Agent for [illegible]

FOR SALE—
SAN FERNANDO [illegible]
BARGAIN [illegible]
10 acres set to [illegible] cated one block from [illegible] block from the railroad [illegible] four-room house. This [illegible] beautiful place of [illegible] without any trees or [illegible] kind is well worth the [illegible] in the San Fernando [illegible] next few months are [illegible] crease property values [illegible] Best buy in the entire [illegible]
THE G. H. A. [illegible]
Members L. A. [illegible]
302-3 Central [illegible]
F2150.

FOR SALE—
[illegible]
Biggest bargain [illegible]
JACOB [illegible]
404 Pacific [illegible]

FOR SALE—COUNTRY [illegible] FALFA RANCH, [illegible] splendid stand, [illegible] which pumps [illegible] railroad and market [illegible] 5-room and one 3-room [illegible] SNAP.

FOR SALE—[illegible] land Fresno county [illegible] Price $30; half in [illegible] McDOWELL, [illegible]

FOR SALE—[illegible] Ranch house, [illegible] 200 inches water [illegible] McDOWELL, [illegible]

FOR SALE—FARM LANDS [illegible] or investment [illegible] booklets on all [illegible] for what you want [illegible] ture, information and [illegible] save time and money [illegible] can tell you where [illegible] want; our Pacific Coast [illegible] ly, is full of information [illegible] Send 25c stamps for [illegible] PACIFIC COAST [illegible] FORMATION BUREAU, [illegible] Los Angeles.

FOR SALE — "WANT" [illegible] Sunday Times should [illegible] day night, or earlier, [illegible] now be insured and [illegible] to the extent of [illegible] ads. early will be [illegible]

FOR SALE—
COTTON [illegible]
Did you ever see [illegible] and see the best [illegible] in Los Angeles. [illegible] J. S. Webb, 1058 [illegible]

FOR SALE—40 ACRES [illegible] house, artesian water [illegible] auxiliary; 20 acres [illegible] ton, 5 acres fruits, etc.; [illegible] Date country. See [illegible] SIMMONS [illegible]

FOR SALE—FINE [illegible] money; improved [illegible] Valley; all in cultivation [illegible] crops; buildings, [illegible] water; great bargain [illegible] $4000 down. STACY, [illegible] F2115.

FOR SALE—40 ACRES [illegible] land at $170, near [illegible] county. Just plowed [illegible] pumping plant, abundance [illegible] beat it, 80 acres [illegible] AKER, 303 Citizens' Nat. [illegible] and Main.

FOR SALE—AT HALF [illegible] ing property, [illegible] dred acres of the [illegible] ley land; abundant [illegible] payee, will rise in value [illegible] miles from railroad [illegible] smaller lots. Inquire [illegible]

FOR SALE—ORANGE CO[illegible] surpassed for citrus [illegible] ducts; alfalfa, beets, [illegible] etc. We have an excellent [illegible] exchange. OWEN & [illegible] Santa Ana. [illegible]

FOR SALE—BIG BARGAIN [illegible] electric line, 21 miles [illegible] acres in 7 year old walnuts [illegible] house, best soil in [illegible] & HARDWICK, [illegible] 6400.

FOR SALE—40 ACRES [illegible] eral terms. Fine land [illegible] flowing well. Near [illegible] Bargain and terms [illegible] zens' Nat. Bank Bldg. [illegible]

FOR SALE—BRITISH [illegible] farms. $10 cash, [illegible] Kootenay." Fertile [illegible] mate. Free booklet [illegible] MORTGAGE CORPORATION [illegible] Hastings W. Vancouver [illegible]

FOR SALE—OUR [illegible] Sacramento Valley [illegible] falfa and fruit land [illegible] Write for free [illegible] owners. COX & COMPANY [illegible] Bldg., San Francisco.

FOR SALE—5 ACRES [illegible] orange trees, all kinds [illegible] barn, chicken corrals [illegible] rooms and sleeping [illegible] blocks from car line [illegible] 112, north. Price [illegible] change. [illegible] DEARBORN [illegible] ave., Pasadena.

FOR SALE—GREAT BARGAIN [illegible] Joaquin Valley. [illegible] Hills" oil district [illegible] It is fine fruit land [illegible] for farming purposes [illegible] title. J. E. MacINTYRE [illegible] Bldg.

FOR SALE—
MOUNTAIN [illegible]
130 acres tillable [illegible] falfa, good house and [illegible] Angeles. GILLETT & [illegible] Trust Bldg.

FOR SALE—THE BEST [illegible] vestment that can be [illegible] set to eucalyptus [illegible] offered you will be [illegible] in two years. WOODS [illegible]

# [illegible]ssified Liners.

Country Property.

YORBA LINDA
ORANGE LANDS
[illegible]LY FROSTLESS
AND UP PER ACRE.
[illegible]TION OF EVERY INDI-
[illegible]SHOULD BE TO BETTER HIS
[illegible] FINANCIALLY AND SO-
[illegible]F YOU BETTER YOUR FI-
CONDITION, YOU CANNOT
[illegible]PROVING YOURSELF SO-
[illegible]F YOU DO NOT MAKE THE
YOUR OPPORTUNITIES, HOW
EXPECT TO PROGRESS. WE
YOU THE OPPORTUNITY OF
[illegible] ACRES OF YORBA LINDA
LANDS UPON OUR EASY
[illegible]HEREBY YOU CAN MAKE 50
[illegible]T. UPON THE MONEY IN-
[illegible] ONE YEAR. YOU GIVE US
[illegible]PORTUNITY OF PROVING THE
[illegible]NESS OF OUR STATEMENTS
[illegible]WING US TO SHOW YOU. ONE
[illegible]IDE FROM SIXTH AND MAIN
ON PACIFIC ELECTRIC
[illegible] NO BETTER SOIL, WATER,
OR TRANSPORTATION THAN
[illegible]BA LINDA. TERMS EASY.
[illegible]OOKLET.
G. H. MAC GINNIS,
INVESTMENT COMPANY,
PACIFIC ELECTRIC BLDG.
SIXTH AND MAIN STS.
HOME 10345, BROADWAY 2468.

$2.25 PER ACRE.
640 ACRES.
$865 CASH.
[illegible] Land in Southern California.
WORK OR RESIDENCE.
TITLE PERFECT.
LEVEL VALLEY LAND.
[illegible]r the big Colorado River irrigation you read so much about. Abundant water under 30 feet. Deep soil, no hardpan. Close to R.... Will [illegible] for the Christmas trade, alfalfa, beets, grain, cotton, dates, olives, vegetables of all sorts. Total cost [illegible] per acre. Worth $25 per acre [illegible]sell for $50 per acre inside of a [illegible]nes will be made from this land [illegible]tivating or holding it.
[illegible]NIA LAND CO., 642 San Fernando [illegible]th and Main Sts.
[illegible]READ THIS OVER—

[illegible]RANCH NEAR SAN DIEGO, [illegible]aining 82½ acres, comprising orange, grapefruit, olive and eucalyptus [illegible]yards and hay land, suitable for [illegible]ivision. High school, grammar [illegible]rch and postoffice all within ½ [illegible]ch. Abundance of water. Large [illegible]s, with spacious vine-covered veranda, site of house is summit of knoll [illegible]et high and about 700 feet above [illegible]commanding a very beautiful view [illegible] of acres of groves, vineyards and [illegible] fields in foreground, with great [illegible] of hills and mountains in the distance. [illegible]Farm in winter, cool in summer. [illegible]spot for a home, hotel or sanitarium. [illegible] trees and vines over 15 years old. [illegible], or 2½ acres of this, including all of the groves and a small vineyard [illegible] $20,000. Apply to owner, D. G. [illegible] BOSTONIA, Cal.

[illegible]—CUCAMONGA, CAL.
[illegible]argain, $360 per acre, and terms, 24-[illegible]ful bearing, navel oranges and [illegible]ind breaks, 50 shares water, good [illegible]ell located.
[illegible] cash, balance in 5 years, 40 acres, [illegible]ation, good orange and grape land, [illegible]rom business section; well improved [illegible] 60acres, unimproved, at $25 per acre.
[illegible] acres, 25 acres, 50 shares water; well [illegible] unimproved.
[illegible] acre, 40-acre vineyard.
[illegible]will buy a choice 21-acre full bearing [illegible] and lemon grove; 90 shares water, [illegible]s, etc.
[illegible] complete list of property. Call or [illegible]
JOHN D. GENTRY,
Cucamonga, Cal.

A snap.
5 acres near Cypress.
[illegible] for chicken ranch.
Only $1750.
[illegible] soil; fine for apples.
Party holds
Adjoining 5 acres at $5000.
Easy terms.
JACOB STERN,
404 Pacific Electric Bldg.

[illegible]—CHEAP LANDS—
640 acres for $1445.
[illegible] acre, all level agricultural land in [illegible] large fertile valley, abundance of [illegible]water, between 14 and 35 feet and all [illegible]der irrigation immediately. No al-[illegible]pan or frosts here. Produce Oranges, [illegible]ape-fruit, grapes, figs, dates, cotton, [illegible] garden stuffs to perfection and [illegible] for $100 per acre in two years. Near [illegible] Very easy terms. Can you beat this [illegible] sound and sure investment [illegible] us for real bargains.
W. H. MACOMBER CO.
220-2-4 Laughlin Bldg.
[illegible]CIALIZE IN CHEAP LANDS FOR INVESTORS.

MEXICAN LAND.
[illegible]rip rate to Hermosillo is now $37.90. [illegible] this if you purchase on our Santa [illegible]anch.
[illegible]rty will leave Wednesday, Nov. 16. [illegible] call for "The West Coast, the South-[illegible]rnia of Mexico," and weekly bulletin.
BEN W. McCLOSKEY & CO.,
700 Union Trust Bldg.

[illegible]—OR EXCHANGE—
[illegible] choice 40 acres, no better land in the [illegible] District. Go look it over, see for [illegible] The N. E. 1-4 of the N. E. 1-4 of [illegible] 20 S., R. 27 E. M. D. B. & M., [illegible] of Lindsay. I am told by responsible [illegible]s that the land is worth $4000. It [illegible]ed at $3000. I am going to sell it or [illegible] it for Los Angeles property. It is [illegible] the taxes are paid. Who wants it [illegible] will you give?
C. FLOYD, 215 Mason Operahouse.

[illegible]—CHEAP LANDS—
[illegible]K THIS OVER CAREFULLY.
[illegible] acre, full section one half mile from [illegible] main line of railroad. Level, water [illegible] and adjoins river. Best alfalfa land [illegible]ornia. Can be sold from $50 per acre [illegible]small tracts and put on a paying basis [illegible] start. Owner has to sacrifice because [illegible] cash. Get busy if you want a bargain [illegible] cash will hand this deal.
W. H. MACOMBER CO.,
220-2-4 Laughlin Bldg.
SPECIALIZE IN CHEAP LANDS FOR INVESTORS.

[illegible]—1000 ACRES ALFALFA, GRAIN [illegible] AND STOCK RANCH, BOTH CATTLE AND HOGS. HOUSE, BARNS, AND [illegible] SPLENDID SOIL. GOOD LOCATION AND CLIMATE. WILL PAY AN INCOME ON INVESTMENT. HAS [illegible]ANCE OF WATER, WELL, SEVERAL SPRINGS AND RUNNING STREAM. [illegible] FAILING.
McCONVILLE REALTY CO.,
210 HIGGINS BLDG.
SECOND AND MAIN STS.

[illegible]—420 ALFALFA LAND NEAR [illegible]SIDE; ABUNDANCE OF WATER [illegible]ABLE; RAILROAD PASSES [illegible]GH CENTER OF TRACT; ¼ MILE [illegible] THRIVING TOWN.
McCONVILLE REALTY CO.,
210 HIGGINS BLDG.
SECOND AND MAIN STS.

[illegible]—20 ACRES FULL-BEARING MUSCAT vineyard on Salt Lake R.R. beyond Pomona [illegible], worth $4500. CHARLES W. LIST, [illegible]tral Bldg.

[illegible]—60 ACRES FINE alfalfa or chicken ranches. [illegible] per acre, near Arcadia. McDOWELL, 313 Henne Bldg. 11107.

[illegible]—10 ACRES AT CHINO, GOOD [illegible] walnut, apple or garden land; good [illegible]y cheap water, near town, 6 acres [illegible] 2-room house; domestic well; price [illegible] STEINMEIER, Chino, Cal.

[illegible]—BEE RANCH, 160 ACRES AT [illegible]orth Park for $1600. This is $8.25 per [illegible] Good building site leveled off and terraced [illegible] Good spring of water for domestic purposes. [illegible] This is a snap. 329 S. HILL ST.

HOLLYWOOD—
For Sale Exchange...

FOR SALE—BEST BUSIN... [illegible]

FOR SALE—PROPERTY... [illegible]

TO LET—BEAUTIFUL, NEW... [illegible] drive, Hollywood...

FOR SALE—
Beach Prop...

FOR SALE—TEN ACRES... [illegible]

Oceanside

FOR SALE—OCEANSIDE... [illegible] AGE, Oceanside, Cal.

Ocean Park

FOR SALE—... [illegible] L. H. ... 407 Douglas Bldg.

FOR SALE—
Country Prop...

FOR SALE—... ACRE FOOT... [illegible]

...assified Liners.

...LE—
Country Property.

TORBA LINDA
ORANGE LANDS
...SOLUTELY FROSTLESS
...AND UP PER ACRE.
...TION OF EVERY INDIVIDUAL SHOULD BE TO BETTER HIS ... FINANCIALLY AND SO ... IF YOU BETTER YOUR FI... CONDITION, YOU CANNOT ... IMPROVING YOURSELF SO... IF YOU DO NOT MAKE THE ... YOUR OPPORTUNITIES, HOW ... EXPECT TO PROGRESS. WE ... YOU THE OPPORTUNITY OF ... ACRES OF TORBA LINDA ... LANDS UPON OUR EASY ... WHEREBY YOU CAN MAKE 50 ... ENT. UPON THE MONEY IN... IN ONE YEAR. YOU GIVE US ... PORTUNITY OF PROVING THE ... TNESS OF OUR STATEMENTS ... LOWING US TO SHOW YOU. ONE ... RIDE FROM SIXTH AND MAIN ... ON PACIFIC ELECTRIC ... NO BETTER SOIL, WATER, ... OR TRANSPORTATION THAN ... TORBA LINDA. TERMS EASY. ... BOOKLET.

G. H. MAC GINNIS.
...ES INVESTMENT COMPANY,
PACIFIC ELECTRIC BLDG.
...OR. SIXTH AND MAIN STS.
...ES: HOME ...; BROADWAY 2468.

$25 PER ACRE.
40 ACRES.
$65 CASH.
Cheap Land in Southern California.
NO WORK OR RESIDENCE.
TITLE PERFECT.
LEVEL VALLEY LAND.
...under the big Colorado River irrigation... [illegible]

FOR SALE—
SAN FERNANDO V...
BARGAIN.
[illegible]

FOR SALE—
COTTON.
[illegible]
W. H. MACOMBER CO.
...Laughlin Bldg.
SPECIALIZE IN CHEAP LANDS FOR INVESTORS.

MEXICAN LAND.
[illegible]
BEN W. McCLOSKEY & CO.
700 Union Trust Bldg.

SALE—OR EXCHANGE—
[illegible]
J. C. FLOOD, ... Mason Operahouse.

SALE—CHEAP LANDS—
LOOK THIS OVER CAREFULLY.
[illegible]
W. H. MACOMBER CO.
...Laughlin Bldg.
SPECIALIZE IN CHEAP LANDS FOR INVESTORS.

SALE—... ACRES ALFALFA, GRAIN, ... AND STOCK RANCH, BOTH CAT... AND HOGS. HOUSE, BARNS, AND ... SPLENDID SOIL. GOOD LOCA... AND CLIMATE. WILL PAY AN IN... INCOME ON INVESTMENT. HAS ... DANCE OF WATER, WELL, SEVER... SPRINGS AND RUNNING STREAM ... FAILING.
McCONVILLE REALTY CO.,
20 HIGGINS BLDG.
SECOND AND MAIN STS.

SALE—40 ALFALFA LAND NEAR ... SIDE; ABUNDANCE OF WATER ... RAILROAD PASSES ... CENTER OF TRACT; ½ MILE ... THRIVING TOWN.
McCONVILLE REALTY CO.,
20 HIGGINS BLDG.
SECOND AND MAIN STS.

SALE—... ACRES FULL-BEARING MUS... [illegible] CHARLES W. LIST, ...

SALE—40 ACRES FINE ... alfalfa or chicken ranches, ... near Arcadia.
McDOWELL, 313 Henne Bldg. 11107.

SALE—... ACRES AT CHINO, GOOD ... [illegible]

SALE—BEE RANCH, 20 ACRES AT ... [illegible]

FOR SALE—
Country Property.

FOR SALE—
DON'T HURT PROSPERITY!
IT'S HERE.
WAITING FOR YOU!

It is well enough, Mr. Homeseeker, to go about here and there, and get the lay of the land before you make a purchase. But while you are hunting your "Prosperity Acres" you may overlook an opportunity right at hand. If you have not learned about my Fresno Valley Tract as yet, don't put off your investment. Prosperity is waiting for you in these fertile acres. Here are some of the facts that should interest you. This land is just a few miles south of Fresno, crossed by the Southern Pacific and Santa Fe Railways, each having stations at the tract. The rich soil is abundantly watered—ditch water costs but 75c per acre per year—water for pumping can be had at only 16 feet, from pumps already installed—the water goes with the land. Some of the successful crops are alfalfa, corn, tobacco, grapes, apricots, peaches, figs, walnuts, vegetables and berries. Conditions are perfect, also, for dairying, general farming, poultry and hog raising. A good town right at the property provides schools, stores, telephones, free rural delivery, etc. With the advantages of a prosperous city only a few minutes ride by train. This land can be bought for only $40 an acre up. Make a small cash payment, and get your acreage under cultivation—it will soon pay for itself. Or, I can sell you land already planted to alfalfa or other crops. Come in and see my exhibit of products—it will give you an idea of the possibilities of this land. Get my illustrated booklet, and learn about my FREE EXCURSIONS.

EMIL FIRTH,
319 W. 4th st., bet. Broadway and Hill.
"You're Safe at Firth's"
A8305. Main 2543.

FOR SALE—OR EXCHANGE. $12,500, 400-acre ranch, highly improved, on San Pedro River near Winkleman, Pinal county, Arizona; new R.R. soon to pass; oldest water right in the country; plenty and to spare; lake on place supplied by never-failing springs; pure fresh cold water, fish, wild ducks, other game. 200 acres under good wire fence, 100 acres under cultivation, balance woodland pasture; more than 20 per cent. income on price asked. Large copper mines near, good market for all raised; land grows alfalfa, wheat, corn, cotton, sugar cane, walnuts, figs, fruits, vegetables, every kind; good 8-room modern plastered house, turnished; farming implements, horses, everything to run ranch; barn full of hay; place worth today $30,000; owner old, must move to city; will sell, take mortgage back for part, or exchange for Los Angeles income, residence, cottages, apartments to rent, to same amount considered. Further information, address ALLEN BROS., Exclusive Agents, 434 Laughlin Bldg. Phone Main 1240, F2117.

FOR SALE—AN IDEAL FARM OF 50 ACRES, level, well watered and ready for the plow; rich sediment loam; will produce two enormous grain crops a year; local market and high prices.
Price only $33 an acre.
Address VV, box 128, TIMES OFFICE.

FOR SALE—OR EXCHANGE—12½ ACRES of good all-round farm land in Alpaugh, Tulare Co., with water. What have you? A. F. CLAPP, 433 Grant View st., Los Angeles.

FOR SALE—SANTA BARBARA COUNTY REAL ESTATE. RANCHES, bean, eucalyptus lands, walnut groves. CO-OPERATIVE REALTY CO., Santa Maria, Cal.

FOR SALE—ARE YOU LOOKING FOR ALFALFA land, 40 acres or part? Your own water, 15 acre stand, near Chino. BOX 98, Long Beach, Cal.

FOR SALE—20 OR MORE ACRES FINE ALFALFA land, near Fresno, with water, $60 per acre; easy terms. LATCHFORD, 616 Story Bldg.

FOR SALE—20 ACRES IN ALFALFA, FULL water right, 6 cuttings a year; $200 per acre. Address BOX 65, Hemet, Cal.

FOR SALE—ANY PART OF 400 ACRES, Merced; finest alfalfa land in the State; $90 per acre. LATCHFORD, 616 Story Bldg.

San Fernando.

FOR SALE—
SAN FERNANDO VALLEY SNAP.
10 acres, 10 years old, orange orchard, good and plenty water, irrigating system, $550 per acre; easy terms. F. A. POWELL, San Fernando, owner.

Mexico.

FOR SALE—
CHOICE SONORA LAND BARGAINS.
By C. M. Wooster Co.,
312 Homer Laughlin Bldg.
10,000 acres on S. P. main line, $3.00 an acre.
21,000 acres on R. R., $1.50 an acre.
50,000 acres, 25 miles from Hermosillo, $1.50 an acre.
25,000 acres 18 miles from Hermosillo, $3.50 per acre.
20,000 acres 40 miles from Hermosillo on S. P. R. R., $2.50 an acre.
6,175 acres 40 miles from Hermosillo, $2.50 an acre.
2,000 acres 9 miles from Hermosillo, $20 an acre.
100,000 acres on S. P., 3 stations, artesian flowing water including 6000 cattle, $2.00 an acre. Great bargain for colonization.

FOR SALE—CATTLE RANCH ON NATIONAL harbor near railroad, 50c per acre. For full details see G. J. FIFIELD, 800 American Bank Bldg.

Arizona.

FOR SALE—400 HEAD OF GOOD RANGE cattle.
600 head of good range cattle.
1000 acres of deeded land, improved, in Sulphur Spring Valley. Abundance of water.
175 acres deeded land in Greer County, Oklahoma, improved.
Some valuable relinquishments in Sulphur Springs Valley. Income property in Willcox.
L. V. McCOURT,
Real Estate, Brokerage and Insurance.
Willcox, Ariz.

SAN JOAQUIN VALLEY—

FOR SALE—
For improved or unimproved farming lands in California's richest dairy country, producing at present cream and butter products valued at $100,000 per month. Call on or write us for particulars and prices. We can suit you. HINSDALE & PELL, Tulare, Cal.

FOR SALE—
$1—CHEAP LAND—$1.
SAN JOAQUIN VALLEY.
160 acres, water close to surface, no alkali, or hardpan, $1.50 per acre.
ANOTHER.
160 acres, $1 per acre, $160. These lands have great possibilities for high values. Let me tell you about them. Address A, box 97, TIMES OFFICE.

FOR SALE—3000 TO 8000 ACRES OF THE best irrigated alfalfa, fruit and farm land to be had in San Joaquin Valley. JAS. BURKE & CO., 318 Lissner Bldg.

IMPERIAL VALLEY—

FOR SALE—320 ACRES DEDED LAND, ALL in barley, full water, stock. Price $60 per acre. Brawley, or 524 Chamber of Commerce Bldg. J. W. YOCUM.

WANTED — FROM OWNERS, 60, 80 ACRES near Holtville, with or without water stock. Address B, box 78, TIMES OFFICE.

FOR SALE—
Lemon or Orange Groves.

FOR SALE—OR EXCHANGE—TEN ACRES 18-year old navel orange grove. 1 1-4 miles from postoffice, Redlands, 3500-box crop soon ready for market. Abundance water. Good eight-room house, electric lights. Good outbuildings. On two of the best streets. Close to University of Redlands. Price $22,000. Mortgage $8500. Would consider residence, Pasadena or good coast point up to $4000; balance equity cash. Ill health cause of selling. R. D. NO. 2, BOX 3, Redlands, Cal.

FOR SALE—SNAP.
Twenty acres set to oranges, lemons and peaches from one to ten years old, also 90 walnut, five years. Ten acres good soil all in frostless district. Seven-room house, good outbuildings, team, cow and chickens. Must sell. Price $16,000. Will handle. No exchange.
H. E. BONNER & CO.
Azusa, Cal.

FOR SALE — "WANT" ADS. FOR THE Sunday Times should be in the office by Friday night, or earlier, if possible. Service can now be insured and the co-operation of patrons to the extent of sending or telephoning their ads. early will be appreciated.

FOR SALE—10-ACRE ORANGE GROVE, over half in full-bearing navels, balance one-year-old Valencias; has a good 6-room modern house, well, windmill and tank; 10 shares "A. U. Water Co.'s" stock for irrigation. Located in one of the finest orange districts in the State; crop worth $3000; price $12,500; no agents. Address OWNER, S, box 185, Times Office.

FOR SALE—WOULD YOU LIKE TO OWN a beautiful orange grove or alfalfa ranch that would insure you against want and give you a substantial income? We own 1500 acres of land in Lindsay orange belt that we are selling in 20 to 80-acre tracts on 10 years' time; no payments down. For particulars address Owners, BOX 440, TULARE, CAL.

FOR SALE—5 ACRE ORANGE AND LEMON grove, good condition, just fumigated. Beautiful view, plenty water. Only $4500, including crop. See OWNER, 519 Bixel St.

FOR SALE—
Lemon or Orange Groves.

FOR SALE—7 ACRES SAN GABRIEL VALley, Sunny Slope; in oranges; fine frontage; vacant land worth $2000 per acre; will take less than $10,000 for quick sale.
Also 5 acres, all navels; 5-room house, new, and barn; fine home place; cheap at $16,000.
7½ acres, 4-room house, barn, all in oranges; double corner; $16,000.
25 acres with $10,000 crop, 6 corners; nothing finer in the valley; worth $75,000 without crop; will sell now for $65,000.
These are all held under exclusive contracts and must go, as they are bargains. Let me show you. I suppose you, too, are from Missouri.
GEORGE W. HAINES,
305 Frost Bldg.
Or J. F. TARBLE, Melville ave., near San Gabriel Blvd., Sunny Slope.

FOR SALE—
HOWLING BARGAIN.
VALENCIA ORANGE GROVE.
20 acres, 8 years old, in the FAMOUS PLACENTIA DISTRICT, from 8000 to 10,000 packed boxes of fruit now on trees. Excellent location. THIS CROP WILL BRING anywhere from $13,000 to $20,000. If you have $25,000 cash come to my office early tomorrow for you will have to act quick.
GILLETT & RUESS.
1102 Union Trust Bldg. 4th and Spring St.

FOR SALE—ORANGE & LEMON GROVES.
We have for sale the very best orange and lemon groves in the Pomona, Ontario, Upland, Claremont, San Dimas and La Verne districts. We have a very large list of the first-class groves and can give expert service in the selection of a grove, having had over 20 years experience in handling groves and fruit. If you are in the market for a grove it will pay you well to see us before you buy. Our autos ready to show property.
RITTER & PALMER,
Phone 12. 353 W. Second St., Pomona, Cal.

FOR SALE—ORANGE GROVE SNAP.
30 acres, 20 set to the following: 90 10-year-old trees, 40 2 years, 600 1 year; 170 lemons, 1 year; 90 walnut, 5 years; 200 peaches, 2 years. Seven-room house, good outbuildings, team, cow and chickens; 10 acres good soil. Must be sold. Price $16,000, $6000 will handle. H. E. BONNER & CO., Azusa, Cal. Phone 90.

FOR SALE—10 ACRE ORANGE GROVE IN city limits of Orange. 7½ acres full bearing navels and valencias. 2½ acres 4 year old valencias. Elegant crop on trees go at the price, $15,000. Want city home, $5000; balance cash and mortgage. F2790, GLOVER, 405 S. Hill St., Room 217.

FOR SALE—$10,000 NET; CROP ON TREES; 22-acre orange grove; close to city; 20 shares water, worth $6000; good house, barn, teams, wagons, etc.; small cash payment and let the crop do the rest. See us today. Price $1650 per acre. DUNLAY REALTY CO., 325 Douglas Bldg.

FOR SALE—$1750, 5 ACRES, GOOD ORANGE land at Fullerton, Orange County, fine soil, abundance of cheap water, $250 cash, balance $250 per year at 6 per cent. No agents. Address owner, E, box 111, TIMES OFFICE.

FOR SALE—$9000, CLEAR, TEN ACRES navels and Valencias, very fine location, 3500 boxes on trees. Fully water stocked; frostless, big snap. HARRY N. SWEET, Corona, Cal.

FOR EXCHANGE OR SALE—THE VERY best orange and lemon groves, on the ground seven years. HARRY N. SWEET, Corona, Cal.

FOR SALE — $120,000, 70-ACRE ORANGE grove, Rialto, big bargain. BEN WHITE, 304 Bryson Bldg.

FOR SALE—
Poultry Ranches.

FOR SALE—
The nicest poultry ranch adjacent to Los Angeles, consisting of 8 lots, near three transportation lines, 30 minutes from Broadway; 6-room house, barn, storehouse, cement cellar, fruits, flowers, chicken corrals, and pens; all in excellent shape; this is a real bargain, and on easy terms; if you mean business call on me; you will not be disappointed.
M. FERNANDEZ, 1005 N. Main st.

FOR SALE — POULTRY FARMS OF ANY size you want in Inglewood Poultry Colony. Go into business where poultry raising is a success, where men of experience will help you and where profits will be sure. Visit Inglewood and see what is being done. Call at ROOM 349, Wilcox Bldg., No. 206 Spring st., for information.

FOR SALE—ONE ACRE CHICKEN RANCH stocked with 600 to 800 chickens, about 20 chicken houses, horse and wagon, small house, abundance of full bearing fig trees and water, close to car line, a bargain. DAVIS & HAMILTON, 904 Security Bldg. F4436, Broadway 3419.

FOR SALE—BEST AND CHEAPEST
Chicken ranches, one to six acres, choice location, with water.
McDOWELL, 313 Henne Bldg. 11107.

HOTELS—ROOMING—HOUSES—
For Sale, Exchange or Wanted.

FOR SALE—BY THE EXCLUSIVE HOTEL and rooming-house agents. Broadway 2506, Home A5702.

65-room apartments, good location, always full; stores pay part of rent; basement will bring $25; long lease; can be renewed, only $3 per room; must be sold this week at great sacrifice; will trade for clear property; cash price only $2500.

23-room apartment, rent $90; good lease; east of Main, but in good location; price $1250; can be handled for $500 cash.

ARNOLD & LEWIS INVESTMENT CO., new address, 611 Consolidated Realty Bldg.

FOR SALE — "WANT" ADS. FOR THE Sunday Times should be in the office by Friday night, or earlier, if possible. Service can now be insured and the co-operation of patrons to the extent of sending or telephoning their ads. early will be appreciated.

FOR SALE—MY ELEGANTLY FURNISHED apartment-house of 50 rooms, each apartment fully equipped with fireplaces, private baths and water heaters and private meters for each apartment; 4 years' lease; less than $5 a room. Only 2 blocks from Broadway and First; water paid. Terms. Call F1442 or BROADWAY 3161, from 11 to 4.

FOR SALE—FURNITURE AND LEASE OF 24-room apartment-house, well furnished, built artistically in bungalow style, good location at Redondo Beach, bargain at $745. Further information, address R, box 150, TIMES OFFICE.

FOR SALE—AN INCOME BARGAIN.
Lease and furniture first-class hotel, paying forty per cent., on price asked, a big money maker, always full, will sell at invoice about $8000, about one-half cash, balance to suit, good reason for selling. DWIGHT-M'KINLEY CO., 203 Mason Bldg. Phones F5878; Main 5674.

FOR SALE—LEASE AND FURNITURE OF 28-room apartment house, in two 3 and 4-room apartments, all filled with good steady, paying tenants; price $1500 cash. 3 years' lease at $75 month. See owner and house at 900 Temple st., corner Fremont ave.

FOR SALE—A SPLENDID PROPOSITION IN a family hotel. Situated opposite a beautiful park. The dining-room is leased to responsible people, so you have no more care than in a straight rooming-house. See this before buying. L. C. WOODS, 204 Currier Bldg.

FOR SALE—APARTMENT HOUSE, 4 FLATS modern, nearly new, always full, income $83 per mo. 26th st. near Maple Ave. Price $10,000, 1-3 cash, bal. easy. Address owner, J. W. HARPSTER, box 435, Tulare, Cal.

WANTED—10 OR 12 ROOMS, HOUSEKEEPING. Must be cheap, rent not over $40, with lease, between Depot and Main, near 5th st. Write C. E. DICKINSON, 630 San Pedro St. City.

FOR SALE—PARTY LEAVING CITY AND will sacrifice one of the neatest little apartment houses on the west side. Shows a net earning of $100 per month. A bargain if sold this week. WOODS, 204 Currier Bldg.

FOR SALE—$350, SNAP—
Rooming-house of 12 rooms, all full, rent $30, good lease; clears $50. Don't miss this little bargain by delay. J. C. OLIVER, Hotel and Rooming-house Broker, 123 S. Broadway.

FOR SALE—ROOMING-HOUSE, 18 NICELY furnished rooms, 2 baths, 3 toilets, cheap rent; good lease, why toil for others when you can net $60 to $70 month and be independent? $650 handles this. Snap. 308 S. OLIVE.

FOR SALE—ROOMING-HOUSE, 14 ROOMS, all outside rooms, gas, electricity, running water, baths, cheap rent; can clear $75 month. Price only $500. Sickness; must sell. 740 W. PICO.

WANTED—FLAT OF 6 TO 10 ROOMS, GOOD furniture, close in; will exchange good copper stock worth $1 a share and a little cash. Call at 323 E. FIFTH, room 25.

WE HAVE 800 ROOMING HOUSES LISTED at the right price and the very best salesman to wait on you. Come and see us. H. L. MILLER & CO., 324 W. 4th st.

FOR SALE—ROOMING HOUSES, WESTERN Realty Co., 707 S. HILL ST. For the best furnished and lowest prices and easy terms. F1553.

WANTED—PRACTICAL LANDLADY, WILL rent furnished apartment or transient house, close in with option to buy. Satisfactory reference, furnished. Address G, box 224, TIMES BRANCH OFFICE.

FOR SALE—45 ROOMS, RIGHT ON BROADWAY, rent only $5 per room with lease. Price $3700, part cash. Some trade. DAVIS & RYDER, 452½ S. Broadway.

FOR SALE — 12-ROOM ROOMING-HOUSE, good furniture. Nice lawn and flowers. Large yard. Rent $40; income $100. Sacrifice, $850. OWNER 107½ S. Broadway.

FOR SALE—12 ROOMS, GOOD FURNITURE, 5 steady boarders, rent $35, good money for 2 ladies that will work; at bargain. MAIN 6488.

FOR SALE — FURNITURE OF A SMALL rooming-house, full of permanent roomers; first-class location; house for rent. Address N, box 182, TIMES OFFICE.

FOR SALE — CORNER HILL AND 11TH, modern 8-room, arranged in suites to sub-let; rent $30; price $350. Apply 204 W. 11TH.

HOTELS—ROOMING—HOUSES—
For Sale, Exchange or Wanted.

FOR SALE—OR EXCHANGE 500 BARgains at Hotel and Exchange headquarters.
36-room rooming house for bungalow ....$3500
Apartment house, 50 rooms, lot or cottage $2500
14-room house on $250 cash, only ........$700
16-room apartment house, clean and good ..$650
110-room house; wants cottage and ....$10,000
Flat 7 rooms, for large house ..............$550
30-room rooming house, exchange .........$2750
6 room house, lot 43x135, exchange for rooming house ...............................$4500
44 rooms exchange for ranch ...............$6000
Restaurant, clear, making money only, ....$650
35 rooms, on one floor, near corner, ½ pay. $3000
30 rooms, cor. brick, tran. wants land ....$2250
20 rooms, S. Hill St., ½ cash, bal. pay. ..$1500
85 rooms, best in Los Angeles, pay. to suit $8500
Apartment house, 16 rms. new, clean .....$850
45 rooms, near Central Park, $1200 cash ..$2300
50 rooms, Central Park, cheap rent, clear. $200
32 rooms exchange for bungalow, cottage or lots. ..............................................$3000
54 room apartment house for real estate ...$4000
500 other places not advertised, all kinds and prices. DECKER, 452½ S. Broadway, Main 4177, F3228.

FOR SALE — ROOMING-HOUSE OF 18 rooms on Spring st.; lease; no agents. 742½ S. S...ING ST.

FOR SALE—ROOMING-HOUSE, 28 ROOMS all iron beds, brussel carpets, hot and cold water in every room. OWNER, 808 East 5th.

WANTED—10 OR 12 ROOMS, UNFURNISHED to use as Rooming-house. Address MARY ROQUES, 402 Temple St.

FOR SALE — WITH LEASE. MODERN 35-room rooming house, 2 blocks from Arcade Station. 508 RUTH AVE.

FOR EXCHANGE—
Business Property.

FOR EXCHANGE—
$100,000.
BUSINESS PROPERTY.
HEART OF CITY, CORNER.
WORTH $120,000.
Want $30,000 cash, $30,000 mortgage, balance for property worth the money anywhere, and assume. Submit quick.
A1110. F. M. STRUBB,
M. 6066. 713 Grant Bldg.

FOR SALE—
MAKE OFFER.
Can't go wrong on this buy. 50 feet on W. 15th st., between Hill and Grand. Best cash offer gets it.
See McPherson,
THE LAWRENCE B. BURCK COMPANY,
142 S. Spring st.
Main 6661. Home 10685.

FOR EXCHANGE—"WANT" ADS. FOR THE Sunday Times should be in the office by Friday night, or earlier, if possible. Service can now be insured and the co-operation of patrons to the extent of sending or telephoning their ads. early will be appreciated.

FOR EXCHANGE—CENTRAL AVE. INCOME brick building, new; rented 5 years at $125 per month; price $35,000; mortgage $5000; want beach property, prefer Ocean Park. CHAS. H. DOUGHERTY, Broadway Realty Co., 519 O. T. Johnson Bldg.

FOR EXCHANGE—$60,000, BUSINESS PROPerty 100x300, on principal business street in San Bernardino; want Chicago or St. Paul property or would take one-half in good Kansas ranch. BEN WHITE 304 Bryson Block.

FOR EXCHANGE—FLAT BUILDING RENTS $90, close in, worth $10,000 cash; will take beach or Pasadena property up to $4000, balance can run on mortgage. Address G, box 217, TIMES OFFICE.

FOR EXCHANGE — APARTMENT-HOUSE near 6th and Figueroa; lot 55x90; 3-story building; value $40,000; will take orange grove worth $30,000; balance easy. L. H. MITCHEL & SON, 407 Douglas Bldg. A1986.

FOR EXCHANGE — 40 FEET CENTRAL ave. near 40th st., $4500. Mortgage $1000. Want clear lots or acreage for equity. OWNER, 205 E. Philadelphia st., Whittier, Cal.

FOR EXCHANGE—
Houses.

FOR EXCHANGE—
FINE FOR APARTMENTS.
LARGE LOT, EAST FRONT, SAME AS CORNER. JUST WEST OF WESTLAKE PARK AND BETWEEN WILSHIRE BOULEVARD AND WEST 7TH ST. HAS A FINE "OLD HOUSE" ON IT. IT IS CHEAP AT $16,000. MIGHT ACCEPT SOME EXCHANGE.
SEE MR. KING,
MINES & FARISH,
353 SO. HILL ST.

FOR EXCHANGE—TWELVE-ROOM HOUSE, consisting of two flats; six rooms above and six below. Lot 40x150; good location near 9th and Alvarado. Price $10,000. Will take vacant lots to the value of $6000; balance easy. Prefer lots at Glendale. L. H. MITCHEL & SON, 407 Douglas Bldg. A1986.

FOR EXCHANGE—"WANT" ADS. FOR THE Sunday Times should be in the office by Friday night, or earlier, if possible. Service can now be insured and the co-operation of patrons to the extent of sending or telephoning their ads. early will be appreciated.

FOR EXCHANGE—HOUSE AND LOT, FREE and clear, near cor. Clinton and Brooklyn, $2600; want similar priced property in Sunnyside or Eagle Rock districts; assume some difference. ROTHWELL REALTY CO., Delta Bldg. Both 'phones.

FOR EXCHANGE—STRICTLY MODERN, 7-room bungalow, on Pico Heights, for a chicken ranch up to $5500; must be clear and in Los Angeles county; price of bungalow $5500. Apply 2696 W. PICO ST. Phone West 2479. 72280.

FOR EXCHANGE—$10,000, MODERN 11-ROOM house with large grounds, 100x200 feet, on best street in Highland Park. Will accept one-half or more in clear lots near Garvanza or Pasadena. Address 6160 PASADENA AVE. Phone East 52.

FOR EXCHANGE—$1000 EQUITY IN 7-ROOM strictly modern bungalow, for lot in city, balance $4000, payable at $35 a month including interest. Will rent for $40 a month. Apply 2696 WEST PICO ST. West 2479; 72280.

FOR EXCHANGE—5-ROOM MODERN COTtage. Take cheap lot, mortgage or contract, as first payment, price $2750. Hollywood car, transfer Echo Park ave. 1621 CERRO GORDO ST. Temple 1276.

FOR EXCHANGE — GOOD INDUSTRIAL property; wanted Oakland residence; submit your proposition. CHAS. H. DOUGHERTY, Broadway Realty Co., 519 O. T. Johnson Bldg.

FOR EXCHANGE — GOOD INDUSTRIAL property; wanted Oakland residence, submit your proposition. CHAS. H. DOUGHERTY, Broadway Realty Company, 519 O. T. Johnson Bldg.

FOR EXCHANGE—NEW BUNGALOW, $5000, near Vermont Square; want 5 or more acres, near electric line. J. C. GREEN, 912 Central Bldg.

FOR EXCHANGE—NEW, MODERN BUNGAlow in Vermont Square, want clear lots or close-in acreage up to $4000. Address, giving full description, V, box 174, TIMES OFFICE.

FOR EXCHANGE—$5000; GOOD LOS ANgeles modern, 7-room home, high, sightly, close in; want acreage, 30-mile radius. OWNER, P.O. box 1413.

FOR EXCHANGE—7-ROOM HOME, 20TH near Central, $3800; will take one-half in Long Beach property. BEN WHITE, 304 Bryson Blk.

FOR EXCHANGE—$20,000; LOT 75x165, WITH 10-room residence, W. 10th st. Will take one-half in other Los Angeles or Pasadena property. BEN WHITE, 304 Bryson Blk.

FOR EXCHANGE—$3000 EQUITY IN 8-ROOM modern house in Edendale for Glendale lots. DAVIS & HAMILTON, 904 Security Bldg. F4436. Broadway 3419.

FOR EXCHANGE—BEAUTIFUL MODERN 8-room house, large lot; east front, Oneonta Park, $10,000, for Orange grove about equal value. McDOWELL, 313 Henne Bldg. 11107.

FOR EXCHANGE—BERKELEY BUNGALOW for Los Angeles county property or ranch; cash, $3500. Address 416 S. BONNIE BRAE.

FOR EXCHANGE—
Lots.

FOR EXCHANGE—ELEGANT HOLLYWOOD, 10-room residence, modern and up-to-date, for 285-foot front, 173 deep; a beautiful home in best part of Hollywood; price $20,000; want walnut or orange grove.

8-room modern residence, west, lot 50x135, furnace, garage, well built and finished; price $8000; will put in $2500 cash and assume; want orange grove.

Another 6-room modern residence, lot 60x140. Price $6000; will exchange for ranch.
HEDGCOCK & GREEN,
250 S. Broadway.

FOR EXCHANGE—6-ROOM NEW AND MODern, up-to-date bungalow (southwest,) lot 40x125 feet; beautiful lawn, etc.; price $5000, clear. Also fine lots adjoining, near business, $160 per front foot, clear; want improved ranch to $10,000, Monrovia, Whittier, Strawberry Park. Prefer San Gabriel Valley near car line. HEDGCOCK & GREEN, 250 S. Broadway, sole agents.

FOR EXCHANGE—"WANT" ADS. FOR THE Sunday Times should be in the office by Friday night, or earlier, if possible. Service can now be insured and the co-operation of patrons to the extent of sending or telephoning their ads. early will be appreciated.

FOR EXCHANGE—ONE LOT AND EQUITY in lot, adjoining, in very desirable southwest location; streets oiled, sewers, gas, electricity, 'phones in; would apply on purchase completed 5 or 6-room modern bungalow in desirable location; must be bargain to receive consideration. Address B, box 44, TIMES OFFICE.

FOR EXCHANGE—3 CLEAR LOTS, HOBART blvd., $3200; want house, same value. C. T. NORTON, 305 Bryson Blk.

FOR EXCHANGE—
Lots.

FOR EXCHANGE—12 CLEAR LOTS ON Fourth st., Long Beach, worth $12,000; will sacrifice for cash or will exchange for apartment-house or site; will assume. See J. GOLD & SON, 311 Currier Bldg., 212 W. Third. A6835. No commission charged.

FOR EXCHANGE—$40,000; BUNCH OF 56 lots, S. Main st.; want good ranch, worth $20,000, and $20,000 can remain 5 years at 6 per cent. Go to BEN WHITE, 304 Bryson Blk.

FOR EXCHANGE—2 CLEAR LOTS, VALUE $2000. Want cheap 4 or 5-room house near Maple ave. or Main st. CAMERON, care the McCarthy Company, 201 N. Broadway. Main 1362, A5941.

FOR EXCHANGE—
Country Property.

FOR EXCHANGE—

WALNUT GROVE, EL MONTE.

24 acres, excellent soil; 6-year-old trees in good condition; on main road, toward Monrovia; this is an excellent young grove; price $12,500; want city up to $8000.

RIVERSIDE ORANGE GROVE.

This is a beautiful 13-acre grove, in prime condition; fair buildings; abundance of water; about equal amount of navels and Valencias. Only 2½ miles from the business center of Riverside, on main street.

Value $17,500; good crop, nearly ready to pick; a property to be proud of. Such groves are rarely offered for exchange. Want city property.

See E. A. GRAY, with
C. P. BLAKEMORE LAND CO.,
124 W. Sixth st., ground floor, Grosse Bldg.

FOR EXCHANGE — 40 ACRES, ALFALFA, grapes and grain; 8 acres in assorted fruits; flowing wells; house, barn and hay sheds; want secured notes, or income city property; price $10,000; mortgage $4000.

80 acres, 2 miles from good town, Kings county; all level, fine sandy loam soil, 40 acres being set to alfalfa; new modern 5-room house, barn, stock, and implements; price $10,000, mortgage $2200; want Los Angeles or beach property, consider good business.

80 acres near Chino, fine producer, good soil and abundance of water, 2 houses, 2 large barns, modern creamery building; a fine proposition for dairying; price $40,000, mortgage $8000; want good city income.
H. A. TELFORD & COMPANY,
Main 5425. 324 Grosse Bldg. A1921.

FOR EXCHANGE—
An exceptional opportunity to obtain high-class near-by, productive property in exchange. Consists of 20 acres with modern dwelling, fine shade trees, flowers, etc.; on Covina electric line. Part oranges with heavy crop on trees and part in walnuts just coming into bearing, $22,000.
Also 25 acres, across street, partly in walnuts, and all now rented for $30 per acre. Price only $550 per acre. Cheapest and best water right in the valley. This land is of the best in California and location unsurpassed. Will take city income, if good, to full amount, but prefer less. Will sell or exchange together or separately. THIS IS STRICTLY GOOD.
T. C. HARNISH & CO.,
Main 8238. (Sole Agents.)
F5138. 439 H. W. Hellman Bldg.

FOR EXCHANGE—160 ACRES OF FINE level fruit land in the San Joaquin Valley. This lies due east of "Lost Hills" oil district and by many is considered an excellent oil product. The price is $6000 and it is worth that for farming purposes. Title perfect. We want acreage on or near a 5c car line suitable to build cheap bungalows on. Will give our land clear and if necessary add reasonable amount of cash to equalize values. MACINTYRE BUILDING CO., 318 Pacific Electric Bldg.

FOR EXCHANGE—
90 acres rich garden land, very near city. Large pumping plant, good orchard. Leased for $2000 per year to Chinese gardeners. $36,000. Want clear property to about $28,000.
18 acres in suburbs, rich soil, good improvements, excellent location, advancing in value. $20,000; clear. Take good city income to full value. (Sole Agents.)
F5138. T. C. HARNISH & CO.,
Main 8238. 439 H. W. Hellman Bldg.

FOR EXCHANGE—300 ACRES OF UNIMproved alfalfa land in San Joaquin Valley on the railroad, water easily developed. Will exchange part or all and take a modern 6 or 7-room residence in Los Angeles or Pasadena. Would consider any good property at right value. Price $50 per acre. See B. E. SHERWIN, 536 Grant Bldg. Main 6982. F1032.

FOR EXCHANGE—
10 acres fine rich sandy loam soil, near Covina electric line. Price, with water, $450 per acre. Will take house or vacant city to full amount at right price. Also 20 acres same terms.
T. C. HARNISH & CO.,
F5138. (Sole Agents)
Main 8238. 439 H. W. Hellman Bldg.

FOR EXCHANGE—20 ACRES, 14 ACRES IN young soft-shell walnuts; family tree orchard; 2½ acres grapes; 5-room house, barn, well, etc.; near car line; price $12,000; clear; want Tulare or Fresno county improved. HEDGECOCK & GREEN, 250 S. Broadway, sole agent.

FOR EXCHANGE—80 ACRES, 55 ACRES OF table and raisin grapes, 200 almond trees, 400 peach, 25 prunes, 25 plums, all 10 years old, in fine condition; 3 good springs; good 7-room house and barn; Etiwanda district; price $12,000, clear; want city property. HEDGECOCK & GREEN, 250 S. Broadway, sole agents.

FOR EXCHANGE — 20-ACRE ALFALFA ranch, short distance south of Pomona, improved with set of buildings, large pumping plant for irrigation purposes which also furnishes water to adjoining neighbors. Located on main driveway and is an income producer. Price $12,000. Want houses, city to $10,000. F2790. GLOVER, 405 S. Hill st., room 217.

FOR EXCHANGE—$225,000, HIGH-CLASS ORange groves, best location, $115,000; live outside city business property, bringing in good income; $111,000, for Los Angeles income business property up to $300,000; must be inside of Main, Ninth, Olive and Third. J. A. FITCH, sole agent, Pomona, Cal.

FOR EXCHANGE—20 ACRES, SPLENDID alfalfa land, well, windmill and tank for domestic use, 5-room house, 2 large barns; water for irrigation can be gotten from neighbor; splendid location; $4000. Want city property. RIEGER, 417 Douglas Bldg.

FOR EXCHANGE — 28 ACRES ARTESIA, near electric line, 5-room house, large barn, sandy loam soil, flowing well, a fine ranch. Price $350 an acre. Will exchange for good city houses and lots. TELEPHONE afternoons WEST 438.

FOR EXCHANGE—OR FOR SALE—
6000 acres, $30 an acre, with water.
1100 acres, $50 an acre.
40-acre walnut and apple orchard.
15 acres for cottage and little cash.
STEWART, 426-8 Mason Bldg.

FOR EXCHANGE—25-ACRE RANCH, TEAM, plow, harrow, 8 acres navel oranges, 2 of olives, pumping plant, etc., $13,000; 7 miles from Porterville. F3014, or 412 SEVERANCE BLDG.

FOR EXCHANGE—1½ MILES FROM RIALto, on boulevard and electric, 8 acres oranges, apricots, house, cement flume, water to spare; worth $5500; want property here. JAMES THOMPSON INV. CO.

FOR EXCHANGE—$100,000; 100-ACRE WALnut, orange and alfalfa ranch, near Fullerton; will take one-half in city property here or East, balance easily arranged. BEN WHITE, 304 Bryson Blk.

FOR EXCHANGE — $25,000, SCATTERED property, mtge. only $3700. Want improved ranch, and prefer Coachella Valley. G. W. HAINES, 305 Frost Bldg.

FOR EXCHANGE—3 ACRES, HOUSE, BARN, water, corner, garden soil, 3-4 electric car, near San Pedro; $3750. Want house here. JAS. THOMPSON INV. CO., 426 Mason Bldg.

FOR EXCHANGE—WANT GOOD RESIdence, equities for Sinaloa Land Company stock at $120 per share. What have you? Address P, box 169, TIMES OFFICE.

FOR EXCHANGE — 1400 ACRES; CASH value $14,000, near county seat, Sharp county, Ark.; want Southern California. BEN WHITE, 304 Bryson Blk.

FOR EXCHANGE—20-ACRE FARM, MERCED county, fine for sweet potatoes, $1000 equity. Want diamonds or will discount for cash or what have you? 430 S. BROADWAY, room 612.

FOR EXCHANGE—160 ACRES, IMPERIAL, 80 shares water stock, $8000; this is a bargain; want city property, cash values only considered. BEN WHITE, 304 Bryson Blk.

FOR EXCHANGE—LAND IN KENTUCKY. Timber and coal. Title good. Address V, box 145, TIMES OFFICE.

FOR EXCHANGE—
Eastern and Northern Real Estate.

FOR EXCHANGE—15 ACRES, SAN GABRIEL Valley; early peaches and deciduous fruits; 7-room strictly modern residence; hardwood floors, etc.; large barn; $3100 net income this season; price $17,500; mtg. $5500, 2½ yrs., 7 per cent. Want good city property. HEDGCOCK & GREEN, 250 S. Broadway, sole agents.

FOR EXCHANGE—400 ACRES, CLEAR, IN Kern Co., fine sediment soil, in artesian belt. Has been cultivated. Price $25 per acre. Want home here or ranch improved or anything of value. See my agent today. A2983; MAIN 2831.

FOR EXCHANGE—BUSINESS LOT LOCATed on Harrison, between 11th and 12th sts., in Kansas City. Improved with 16-room house, rented $60 per month. Price $6500, clear. Want home Los Angeles to like amount. F2790, GLOVER, 405 S. Hill st., room 217.

FOR EXCHANGE—
I make a specialty of exchanging real estate, particularly California for eastern.
Member L. A. C. W. CONWAY,
Realty Board. 204-5 Bradbury Bldg.

FOR EXCHANGE—MY EQUITY OF $3000 IN A1 Chicago residence property, for small acreage near L. A. improved or unimproved. A. P. EKSTROM, Needles, Cal.

FOR EXCHANGE—
Eastern and Northern Real Estate.

FOR EXCHANGE—CASH VALUES ONLY—
$5000, Boston; modern home.
$6000, Chicago; modern brick residence.
$1000—Topeka; two small properties.
$3000, Topeka; two six-room houses.
$5000, Detroit; three fine located lots.
$21,000, San Francisco, Oakland and near.
$25,000—Kansas; 160, Edward county.
$2000, Colorado; modern home, Pueblo.
JAMES THOMPSON INV. CO., 426 Mason Bldg. Main 3006.

FOR EXCHANGE—3 HOUSES, THOROUGHly modern, brick, terrace, in Detroit, Mich., worth $15,000; rents for $100 per month; no better property in city of Detroit; will take $10,500 of good vacant or acreage, between Los Angeles and ocean; prefer Sunnyside; must act quick; owner now here for few days. ROTHWELL REALTY CO., Delta Bldg. Both 'phones.

FOR EXCHANGE—"WANT" ADS. FOR THE Sunday Times should be in the office by Friday night, or earlier, if possible. Service can now be insured and the co-operation of patrons to the extent of sending or telephoning their ads. early will be appreciated.

FOR EXCHANGE—
Have several calls for Los Angeles or Pasadena property in exchange for KANSAS CITY, MO. Tell me what you have and will try to trade.
GEO. C. MARTIN,
9 So. Raymond ave.,
Both Phones 240. Pasadena.

FOR EXCHANGE — FOR LOS ANGELES residence property or acreage in Gardena, Monrovia or any well-located country property near city, a modern residence and 2 lots in Sioux Falls, Dakota; price $6000; free and clear, renting for $30 per month; will pay $1000 difference. ROTHWELL REALTY CO., Delta Bldg. Both 'phones.

FOR EXCHANGE—LA GRANGE, MO. (ONLY 10 miles from Quincy, Ill.) 4½ acres, 11-room brick residence, large barn, pears, peaches, apples and plums; highly improved; in city limits (college town;) want California; price $4000; mtg. $1000; will assume. HEDGCOCK & GREEN, 250 S. Broadway.

FOR EXCHANGE—
Real Estate Miscellaneous.

FOR EXCHANGE—

$4000 CLEAR, 5-room modern cottage, Southwest. Want moving picture theater, hotel, millinery store or offer.

$4250 CLEAR, 8-room residence, in S. P. calling district, good income. Want small home in South Pasadena, Glendale, or Southwest.

$6500 CLEAR, store and 8 rooms, large lot on Pasadena avenue, good income property. Want 2 cottages Southwest preferred, or offer.

$10,000 CLEAR, 9-room residence on Van Ness avenue, this is an exceptionally good property. Want lots, close in acreage or income.

$15,000 CLEAR large corner residence, 12 rooms, modern, new and located in Crenshaw Tract. Want income or smaller home.

$18,000 CLEAR lots on Prospect avenue. Want ranch up to $25,000 orange or alfalfa preferred.

$38,000 CLEAR lot close in on Fifth st. Will assume on good income, prefer to take part trade and cash or mortgage back.

MR. REETZ, with
The G. H. A. Goodwin Co.
Members L. A. Realty Board,
302-3 Central Bldg. 6th and Main.
F3150. Main 7859.

FOR EXCHANGE—
$3000—Escondido, 3 acres. Good buildings, fruit. Want city or near, equal value.
$5000—Mortgage $1500, Sierra Madre for ranch.
$17,000—Mortgage $4000, 45 acres, oranges, lemons, olives, 8-room house, barns, tools, implements, team. Want clear Eastern or city or near.
$5000—Mortgage $1800. Modern bungalow near Bimini Baths. Want hog ranch.
$4000—Boyle Heights, corner, close in, 6 rooms, sleeping porch, garage, consider anything good for part, mortgage for balance.
$1000—Watts house and lot; 2 houses and lot, Wilmington, $1800 clear. Want good land.
$16,000—Mortgage $4900, 6 acres, Sierra Madre, bearing oranges and assorted fruit. Fine 9-room house, outbuildings. Want city or near, or ranch. This fine home overlooks San Gabriel Valley. For trades see WM. J. WELSHANS, 231 Mason Bldg. F6458. Main 3981.

FOR EXCHANGE—500 DIFFERENT PLACES all kinds, everywhere. Decker office is headquarters for exchanges. See him to buy, sell or exchange anything.
6-room cottage, corner on Hope, lot 43x125, for hotel .................................................$4500
85 rooms, new, just finished, $1500 cash or ex. bal. payments ..................................$8500
Exchange for grocery store, 20 acres near Turlock, water right, fine land will raise anything only ............................................$2000
Auto exchange for rooming-house, Price $1000
2 houses on one lot for exchange.
50 bungalows, all sizes and prices.
2 hotels, exchange for ranches ...............$5000
5 acres Somerset, exch. for L. A. ...........$3000
54-room house, exch. for cottage or ranch $4000
3-acre chicken ranch for L. A. property ..$2200
40-room house down town, exch. cottage ..$3000
1 acre Whittier car line for lots in L. A. $3500
Drug Store, good one, for city property ..$4000
25 aces Santa Ana, exch. for L. A. ........$12,500
18 rooms on Hill, exch. ...........................$1100
10-acre orange grove, exch. .....................$12,000
H. C. DECKER,
452½ S. Broadway. Main 4177. F3228.

FOR EXCHANGE—"WANT" ADS. FOR THE Sunday Times should be in the office by Friday night, or earlier, if possible. Service can now be insured and the co-operation of patrons to the extent of sending or telephoning their ads. early will be appreciated.

FOR EXCHANGE—IN FINE RESIDENT DIStrict in Pasadena, a large modern 9-room home, lot 105x200 and beautiful. Price $10,000, clear. Willing to pay some difference for a Wilshire home suitable. WILLIAMS LAND & LOAN CO., A2983; Main 2831.

FOR EXCHANGE—IF YOU WANT TO EXchange or sell your ranch, we have clients waiting.
See MR. SCHWAGER, with
CITY REALTY CO., 728 Story Bldg.

FOR EXCHANGE—ABOUT 50 SHARES stock in that great American enterprise, the Sinaloa Land Company, at $110 per share, for real estate. UPLAND REALTY CO., Upland, Cal.

FOR EXCHANGE—IF YOU WANT TO EXchange your real estate, country or city, call or phone W. J. LUMBLEAU & CO., 460 Pacific Electric Bldg. Phones Main 1060; Home 62108.

FOR EXCHANGE—DON'T WORRY ABOUT paying commission. Sell or exchange your property to J. GOLD & SONS, 311 Currier Bldg., if bargains we will buy or exchange the same day listed. A6835.

FOR EXCHANGE OR SALE—FOR MODERN cottage, relinquishment of 160 acres extra fine alfalfa and fruit land, near railroad and station. Ample water. New house and barn. Address A. A., Box 159, TIMES OFFICE.

FOR EXCHANGE — I WANT YOUR PROPerty to exchange, can match anything; place your property with me and I will exchange it. J. A. CRAIG, 313 H. W. Hellman Bldg.

FOR EXCHANGE—INCOME, STORE AND flat property in Minneapolis, $15,000! new and modern, for Los Angeles or vicinity. PUBLIC LIST, 218 Mercantile Place.

FOR EXCHANGE—"I MATCH ANY TRADE, large or small, in farm or city property in any state." J. A. KING, Room 1, Lyon Blk., Riverside, California.

FOR EXCHANGE—20-ROOM FLATS, RIVerside, Cal., near Glenwood Hotel. BOX 14, Moneta, Cal.

FOR EXCHANGE—SEE KOOP, ABOUT EXchanging your property. 335 H. W. HELLMAN BLDG.

FOR EXCHANGE—BEN WHITE WILL EXchange your property, 304 BRYSON BLDG., 2nd and Spring. Member L.A.R.B.

FOR EXCHANGE—C. MARTZ WILL EXchange your property, 235 DOUGLAS BLDG.

BUSINESS INVESTMENTS—

FOR SALE—

GREAT OPPORTUNITY.

GENERAL MERCHANDISE BUSINESS.

Located in livest R.R. town in Nevada; stock will invoice about $35,000 and will be sold at invoice price. The owner of this business is now here permanently retires with fortune. The business has been established 17 years. The net income is more than $25,000 yearly, am prepared to verify this. YOU can't trade.
See R. P. SHEA, Sales Mgr.,
with ROBERT MARSH CO.,
140 W. 5th st., Security Bldg.
Phones 10175; Main 5045.

WANTED — GOOD BUSINESS MAN WITH $6500 to $10,000 for control and management of a company in operation, producing an article for which there is large and growing market; only organized factory of the kind on the Coast; very profitable, legitimate and will bear investigation. Address R, box 131, TIMES OFFICE.

BRANCH STORE.
Suitable for man and wife or single ladies; clean and attractive business; required investment $500. Will pay at least $20 per week. Your income is guaranteed. LOLY & WHEELOCK, 419 Security Bldg.

BUSINESS INVESTMENTS—

FOR SALE — ELEGANT BUSINESS, ESTablishment 15 years; rent only $50 per month. Price $1200. We consider this one of the finest chances that has ever been advertised. CHAS. H. DOUGHERTY, Broadway Realty Co., 511 O. T. Johnson Bldg.

BUSINESS CHANCES—
For Sale.

BUSINESS CHANCES IN PERRIS, RIVERside Co., Cal., that are known to be good; room left for some of them in 2 2-story, modern brick blocks, at rentals for not more than 3 years, at $15 to $25 a month; the most important being a dry goods store, mostly for ladies, $2000 to $10,000 capital; new gents' furnishing store, far exceeds this expectation; rooms for the following other businesses: Jewelry store, harness shop, bakery, or good restaurant, not rooms left out of 9 for all of these; first come, first served; building will be ready in two weeks. T. H. SHARPLESS, Perris, Riverside Co., Cal.

WE HAVE FOR SALE TODAY—
Hotel cigar store, invoice, biggest bargain in city.
Tailor shop in select district, doing $75 weekly; price $300.
Barber shop and cigar store, weekly receipts over $60; on busy street; price $450, including building; many other bargains.
Call 429 MERCHANTS TRUST BLDG., Phone A5671.

FOR SALE—BUSINESS—
$6750.
Compelled to sell at a bargain, 3 acres, 2-story brick store, operated as general merchandise; stock $2000; 6-room cottage, independent gas plant, mill and tank; plenty of water, fruit, alfalfa; at station of electric R.R., south of city. It is a snap. H. P. ERNST, room 202, Laughlin Bldg., 315 S. Broadway.

PLACE YOUR 1-INCH ADV. IN 30 Pacific Coast family weekly newspapers for $4.70. Larger space pro rata. Other lists covering any State or States in the Union, 5c per inch per paper. READ ADVERTISING AGENCY, Ground Floor San Fernando Bldg.

WOULD YOU LIKE TO INVEST YOUR money where it will net you from 15 to 30 per cent. in a Los Angeles Corporation that has been established 23 years right on Spring street. A business that will stand the strictest investigation and has the brightest future possible. Owing to the retiring of a partner we will sell an interest to reliable persons. If you think it worth your time to look into this matter, address VV, box 85, TIMES OFFICE.

"WANT" ADS. FOR THE SUNDAY TIMES should be in the office by Friday night, or earlier, if possible. Service can now be insured and the co-operation of patrons to the extent of sending or telephoning their ads. early will be appreciated.

FOR SALE—RESTAURANT AND BAKERY, doing a fine business and making money; well established trade and best opportunity in town to step into a profitable business. One of the present owners sick and must retire. Lease valuable. No agents. Address C, box 31, TIMES OFFICE.

$2000 TAKES GOOD GROCERY BUSINESS, doing $60 per day; mostly cash; first-class location; stock invoices $1600; fixtures $500; good horse and delivery wagon; reason for selling poor health; rent and water $36; this is best snap in city; be quick. Address Y, box 156, TIMES OFFICE.

FOR SALE—OR EXCHANGE—FOR REAL estate (clear,) the best equipped restaurant in Ocean Park, 1 block from the new million-dollar pier and opposite the largest amusement device of its kind on the Pacific Coast. Price $1500; lease. CHARLES HULBERT, Ocean Park.

WANTED—COMPETENT MAN TO TAKE tract agency for lot and acreage proposition. Property ready to put on the market. Five thousand investment required. Investment guaranteed. Address BB, box 273, TIMES BRANCH OFFICE.

INVESTMENT OF $500 TO $5000 WILL INsure permanent income of from $200 to $2000 per month. No speculation, stock or "get rich quick scheme." Straight, legitimate business. Investigate. Address S, box 141, TIMES OFFICE.

BRANCH STORE.
Suitable for man and wife or single ladies; clean and attractive business; required investment $500. Will pay at least $20 per week. Your income is guaranteed. LOLY & WHEELOCK, 419 Security Bldg.

FOR SALE—STOP, LOOK!
$250—Cigar stand, clearing $80 month.
$650—Poolrooms, clearing $110 month.
$600—Cigar stand, good for $75 month.
$800—Poolroom, making big money.
KELLY ROTH, room 419, 124 W. Sixth st.

FOR SALE—OR EXCHANGE—
Valuable patented combination tool for farmers and ranchers, fortune for experienced man, selling territorial rights; model; will consider apartment house or real estate. Address owner, V, box 142, TIMES OFFICE.

WANTED — BY EXPERIENCED BUILDER, party with $1500 to $2500. To build houses for sale, only temporary investment on good security required, you handle all money, permanent large profits, salary. Address V, box 146, TIMES OFFICE.

FOR SALE—GROCERY AND NOTIONS AT a sacrifice, doing a fine cash business, no soliciting, $20 rent, good clean stock and fixtures; will explain a satisfactory reason for selling; if you are looking for a real bargain, don't fail to see me today. Phone SOUTH 3723.

TO LET—A ONE-STORY FRAME BUILDing, fully equipped for a meat market; now ready to be occupied; splendid location; situated at 3566 Wesley ave., southwest part of city. Phone 23406. See THOMAS LLOYD at 3553 Wesley ave.

WANTED — BY EXPERIENCED REALTY man, partner with $500 to $1000 cash in real estate office, fine chance to get permanent business, experience not necessary, money wanted to extend business. Call 10 to 12, REALTY CO., 718 Broadway Central Bldg.

WANTED—PARTY WITH FROM $15,000 TO $2000 to finance a bottling works, have the location. This will pay from 20 to 30 per cent. on your investment. Address B, box 19, TIMES OFFICE.

FOR SALE—BAKERY, DOING GOOD BUSIness; good prices; owner not a baker and has other business; good opening for first-class baker. Call 503 TEMPLE, after Sunday. Ask for Mr. Davis.

FOR SALE—HALF INTEREST IN AMUSEment proposition; will run about $100 per day; no experience necessary; no risk; $2000 required. Address Y, box 139, TIMES OFFICE.

FOR SALE—GROCERY $1400 OR INVOICE, 1 mile from another store. Sales $35 per day. Rent $15 month including 5 livingrooms, barn and warehouse. A bargain if taken by 15th. Address owner, W. T. METCALF, Long Beach, Cal. R. R. 1, box 183. Phone S. S. 4441.

FOR SALE — BEST GROCERY IN TOWN for $3200. Rent $23, 3 year lease. Guaranteed weekly income $600. If you have the money we will gladly show you this. HARPER & SMITH, 605 Pantages Theater Bldg., 536 S. Broadway.

FOR SALE—A MANUFACTURING BUSINESS worth $20,000, will sell for $5000; part cash, balance terms to suit or discount for all cash. Profit now $2000 per year. Address owner, R. F. D. No. 5, 273, L. A. Address Tropico BOX 108.

FOR SALE—GROCERY AND MEAT MARket business. We guarantee daily sales $65; good lease; rent $25 month; invoice about $2500; owner must sell account other business. BAIERSKI CO., 503 Bryson Blk.

FOR SALE—HORSE SHOEING SHOP cheap. Doing good business and gets the best of prices. A snap if taken before December 1. See OWNER, 1721 N. Main st., or Tel. F1622.

FOR SALE—SNAP, BAKERY DOING GOOD business. Must sell at once. Corner store; living-rooms, brick bakery and brick oven. Good reasons for selling. Call telephone WEST 2851.

AN OPPORTUNITY TO INVEST $500 OR $1000 with a manufacturing company where it will produce large profits and also remunerative employment if desired. Address S, box 186, TIMES OFFICE.

FOR SALE — BOOK AND STATIONERY store for sale; owner must sell on account of health; established 8 years; parties interested can obtain full information by communicating with G, box 294, TIMES OFFICE.

FOR SALE—ON E. FIFTH ST., VERY CLOSE to the Arcade Depot, a very good-paying fruit, ice cream and cigar stand, with established trade; will sell very cheap. Apply 708½ E. FIFTH ST.

FOR SALE—RACKET STORE; FINE LOCAtion; income about $60000; might exchange for clear real estate; a money maker.
A. J. BASYE,
655 P. E. Bldg.

FOR SALE—A MANUFACTURING BUSINESS worth $20,000, will sell for $5000; part cash, balance, terms to suit or discount for all cash; profit now $2000 per year. Address OWNER, box 108, Tropico, Cal.

FOR SALE—RESTAURANT AND DELICAtessen, excellent location, no competition; first-class trade; owner must sacrifice account of sickness; price right. MRS. HULSE, lock box 1335, Los Angeles.

IF YOU ARE A HUSTLER AND HAVE ONE to three thousand cash to invest with service we have an opening for you in established wholesale house; state age, reference; give phone. Address A, box 48, TIMES OFFICE.

FOR SALE—RESTAURANT, SPLENDID money maker; close in; less than $500 takes it; worth twice as much; bargain if there ever was one. KENYON, Owner. Tel. 63868.

GIVEN AWAY FREE, MAP OF ALL THE California oil fields; also trial subscription of publication, "California Oil Fields." SAGAR-LOOMIS COMPANY, 508 I. W. Hellman Bldg., Los Angeles, Cal.

FOR SALE—GOOD PAYING FURNITURE business in live town; have been in business in present place seven years. Must sell on account of bad health. Inquire BOX 411, Imperial, Cal.

# Classified Liners.

## BUSINESS CHANCES—
### For Sale.

$10,000 A YEAR PROFIT on an investment of $40,000, which is needed to enlarge a well-established manufacturing plant turning out an article of great merit, for which the demand is much greater than the supply. We have a monopoly on the article. This proposition will stand the most thorough investigation. Call or write. E. L. KORNFELD, 120 W. Sixth st., L. A.

THESE ARE EXTRA GOOD. MILLINERY store, making good money, $250. Shoe store, splendid half interest, $600. Rooming house, 23 rooms, good, $1400. Apartment house, 60 rooms, bargain, $3000. Moving picture show, worth $600 for $225. Moving picture show. Fine trade, $1000. Manicuring and hairdressing. Elegant, $750. These are a few. We have others. HARPER & SMITH. 605 Pantages Theater Bldg. 536 S. Broadway.

FOR SALE—AT A BARGAIN. FIRST-CLASS LIVERY STABLE. COMPLETE IN EVERY LINE. Only one in Monrovia. Address box 1, MONROVIA, CAL.

GROCERY, 2 LIVING ROOMS, WANT TO sell building and lots, stock and fixtures; sales $50 daily; sold on account of old age. N. B. UNDERWOOD, Garden Grove, Cal.

$1800 WILL PURCHASE THE PLANT AND good will of a weekly paper in the oil fields. Fine opening for two practical men. Address BZ88, box 87, TIMES OFFICE.

FOR SALE—2-CHAIR BARBER SHOP AND cigar stand doing good business, 3 living rooms, rent $14; must leave town. 1269 W. TEMPLE ST.

FOR SALE — FINE TEA AND COFFEE route with stock. Full equipment, best trade, making $105 per month. PROPRIETOR, 1706 Reid st. 23810, W. 5940.

FOR SALE—A VERY NEAT LITTLE GROcery, with living-rooms, furnished or unfurnished, as desired, at $400. Call at 3625 S. VERMONT AVE.

FOR SALE—FOR $500, CIGAR, TOBACCO, fruit and confectionery store, old stand. Present owner there 3 years and making money. 250 E. SECOND ST.

FOR SALE—SALOON BUSINESS WITH fixtures and lease, or will sell property. Address BOX 199, Santa Barbara, Cal.

FOR SALE—AN UP-TO-DATE HACK AND 3 horses and business, clearing $200 a month. Will sell cheap; going North. Call at 553 GLADYS AVE.

HOTEL OR RESTAURANT WOMAN, WHO can invest $1000, can learn of good paying position and interest in investment by addressing Y, box 193, TIMES OFFICE.

FOR SALE—BEST LAUNDRY ROUTE IN city; first-class outfit; any one with cash can make good buy. Call WESTERN LAUNDRY, 744 E. Eighth st. See owner, driver 22.

BUSINESS, 20 YEARS STANDING, NEEDS man familiar with office and horses, willing to invest some money to increase much needed demand. 312 L. A. TRUST BLDG.

"ANGELUS" SHEET METAL WORKS, MY quarter-interest will inventory over $8000; will sell for any old price; make offer; owner, 615 W. 30TH ST. 29046.

A PARTY WITH $2500 CASH CAN SECURE exceptional opportunity to make it earn large legitimate profits. Address S, box 165, TIMES OFFICE.

FOR SALE—FIRST-CLASS CANDY STORE, with everything complete for making candy; lunch room connected; opposite school house. Address V, box 156, TIMES OFFICE.

QUARTER OR HALF INTEREST IN MANUfacturing plant, worth $10,000, with salaried position; can be obtained under value. Address Z, box 165, TIMES OFFICE.

OPTICIAN'S $1200 GRINDING PLANT AND stock of lenses; will take $1000 or realty; a good business, will teach you free. Address B, box 26, TIMES OFFICE.

BAKERY AND CONFECTIONERY STORES only; before you buy or sell, see us. BAKERS' AND CONFECTIONERS' SALES BUREAU, 426-428 Mason bldg. M. A. Bley, Mgr.

FOR SALE — BARGAIN, COMPLETE FIXtures to establish three chairs, first-class barber shop; all complete and modern; nothing missing. Investigate. 819 CASTELAR ST.

FOR SALE—RESTAURANT DOING A BUSIness of $30 daily, good location; rent cheap. See C. W. OTTMAN, 214 Citizens National Bank Bldg.

IF YOU WANT TO EARN PART OR ALL your expenses while in California. Address V, box 148, TIMES OFFICE.

FOR SALE—$500 GROCERY STOCK; CHEAP rent with living-rooms. $2000 grocery stock, close in. STEWART, 426-8 Mason Bldg.

FOR SALE—RESTAURANT IN GOOD PAYing locality. Owner must leave city. Address C, box 32, TIMES OFFICE.

FOR SALE—MEAT MARKET, GOOD TRANSfer corner, small rent; cash business entirely. 240 E. SEVENTH ST.

FOR SALE—FUEL AND FEED BUSINESS, good location for transfer and storage; long lease. Address B, box 48, TIMES OFFICE.

FOR SALE—GROCERY; MUST BE SOLD AT once, less than cost. KENYON, 138 S. Broadway.

FOR SALE—SWELL LITTLE CIGAR, TObacco and news stand. Fine stock, fixtures and building. 217½ N. BROADWAY.

FOR SALE—RESTAURANT OUTFIT, COMplete. Must be sold today. SMITH BROS., Redondo Beach, Calif.

FOR SALE — TRANSFER AND STORAGE business requires only small amount money. Call or address 2520 MAGNOLIA AVENUE.

FOR SALE—MILLINERY STORE, EVERYthing new. Rent $20. Lease living room. A snap. Reason for selling. 1358 GRAND AVE.

FOR SALE—½ INTEREST IN GROCERY, plenty of business, $900 required. HUNT, 42d and Moneta.

CAFE, UNFURNISHED, HOTEL MINNEWASKA. Low rent to right parties; splendid opening. Inquire at hotel.

$350 BUYS A PHOTO SUPPLY STORE AND studio, good trade and small rent. Address B, box 33, TIMES OFFICE.

ARE YOU OPEN FOR A GOOD BUSINESS proposition? For interview address V, box 186, TIMES OFFICE.

FOR SALE—MEAT MARKET, GOOD TRANSfer corner, small rent; cash business entirely. 240 E. 7TH.

TO LET—A RESTAURANT AND LUNCH counter, 528 and 534 W. 7TH ST. A good opening for right party.

FOR SALE—JEWELRY STORE, STOCK AND fixtures; rent $35; lease. 305 E. FIFTH ST.

ARTIST'S STUDIO, COMPLETE. BARGAIN. STACY, 304 Fay Bldg. F2115, Main 263.

GOOD CLEAN DIRT GIVEN AWAY. 6TH & Rampart Sts.

## BUSINESS CHANCES—
### Wanted and Miscellaneous.

WANTED—BY CLIENT, GROCERY, NOTION, rooming-house, or any small business a lady can handle in exchange for her $1200 equity in house on S. Evergreen, $2500; mortgage $1300; equity $1200. ROTHWELL REALTY CO., Business Chance Department, Delta Bldg. Both phones.

WANTED—$1000 TO ASSIST IN FINANCING a highly-renumerative established business, which will bear the closest investigation; the business is clean and legitimate and to the party furnishing the above amount will give an equal share of the business. ROBERT A. BRACKETT, 106 E. Fourth st.

WANTED — MONEY MAKING BUSINESS. Must be well located in or near this city. Must be worth the money. Will invest $300 to $500 for all or part of business. Will consider any legitimate business. Information confidential. Give phone number and address. Address A, box 58, TIMES OFFICE.

WANTED — I HAVE CLIENTS COMING from East who want to embark in business. If you have a business for sale that is a money maker, call and list. I can get you a buyer. A. J. BASYE, 655 P. E. Bldg.

WANTED—TO BUY HALF-INTEREST IN A hairdressing parlor at the beach. Prefer Ocean Park. Address A. Y., box 1, TIMES OFFICE.

WANTED—TO INVEST $400 WITH A GOOD honest woman in the rooming-house business at Ocean Park; give location of place. Address N, box 74, TIMES OFFICE.

WANTED—GROCERY OR SOME STORE BUSiness for my cottage, clear lots or acreage. TEL. OWNER, 61808.

## SWAPS—
### All Sorts, Big and Little.

FOR EXCHANGE—"WANT" ADS. FOR THE Sunday Times should be in the office by Friday night, or earlier, if possible. Service can now be insured and the co-operation of patrons to the extent of sending or telephoning their ads. early will be appreciated.

FOR EXCHANGE—LOT 66x145, CLEAR; street work done. Want grocery, feed and fuel, or any good business, up to $1200 or $1500. 631 W. 16TH ST.

FOR EXCHANGE—PATENT RIGHTS FOR California, for something everyone wants. Will take grocery store or lots. Address B, box 69, TIMES OFFICE.

FOR EXCHANGE—MY COTTAGE, CLEAR lots or acreage, for grocery or some store business. Telephone OWNER 61808.

## MONEY TO LOAN—
### In Sums to Suit.

SALARIED MEN AND WOMEN. ACCOMmodated without delay or publicity. SOUTHERN CREDIT CO., 411 O. T. Johnson Bldg.

I HAVE $300 TO $50,000 FOR REAL ESTATE loans, lowest rates, city or country. Money waiting. R. W. MOORE, 601 First Nat'l Bldg. F5167.

## MONEY TO LOAN—
### In Sums to Suit.

MOST RESPONSIBLE. MOST RELIABLE. MOST CONFIDENTIAL. LOWEST RATES. KUSEL LOAN CO., 107-108 Stimson Bldg., Third and Spring. DIAMONDS, SALARY, FURNITURE. We loan from $10 to $100 to salaried people, WITHOUT ANY SECURITY WHATEVER, upon their plain note. They pay the money back to us WEEKLY, SEMI-MONTHLY OR MONTHLY. Payments to be made in any amount they feel they are able to pay without inconvenience to them. EMPLOYER, BUSINES ASSOCIATES OR FRIENDS will not know of any business dealings with us. Railroad bank or any person holding a salaried position can depend on us for CONFIDENTIAL TREATMENT and LOWEST RATES. 2 TO 10 per cent. lower than RATES QUOTED BY OTHERS. We also loan any amount on DIAMONDS—FURNITURE—DIAMONDS. DIAMONDS—FURNITURE—DIAMONDS. 1 TO 5 PER CENT. Diamonds and Jewelry kept in Bank safe deposit vaults. Established Nine Years. Bank References. KUSEL, 107-108 STIMSON BLDG., THIRD AND SPRING. F2308, Main 390.

CENTRAL LOAN CO., 434 Byrne Bldg., 253 S. Broadway. MONEY TO LOAN ON FURNITURE, PIANOS, WAGONS, LIVE STOCK, etc., without removing them from your possession. Our rates are positively the lowest in the city for this class of loans and there are no additional charges of any kind. Arrangements can be made to pay in small weekly or monthly installments to suit the borrower. All transactions are strictly confidential and no inquiries are made of your neighbors or employer. Additional time is granted in cases of sickness or misfortune. Your circumstances taken into consideration at all times. If you owe any furniture, piano house or other loan company, we will pay them for you and advance additional money. Don't hesitate to call on us for further information. Office hours 8 a. m. to 6 p.m. CENTRAL LOAN CO., 434 Byrne Bldg., 253 S. Broadway. Phones—F4517; Main 4018.

TO LOAN—MONEY AT CURRENT RATES, any amount, city or country, 30 days to 3 years. BUILDING LOANS A SPECIALTY. Trust deeds, real estate contracts and second mortgages bought and sold. CHANDLER & GORE, 611 Delta Bldg. F7121. Main 2715.

$1,000,000 TO LOAN ON REAL ESTATE. 4 to 5 per cent., best business property. 6 to 7 per cent., outside business property. 6 to 7 per cent., best residence property. 7 to 8 per cent., outside residence property. No delays; no red tape; any sum desired. Large and small city loans a specialty. Ranch loans solicited. Cash for mortgages and deeds of trust. Bank stocks bought. WE MAKE STRAIGHT BUILDING LOANS. 5 to 6 per cent. on A1 business property. 7 per cent., on A1 residence property. 8 per cent., on 2nd grade residence property. References — Title Insurance & Trust Co., Title Guarantee & Trust Co., Los Angeles Abstract & Trust Co., First National Bank, Citizens' National Bank. MATTHEWS & MATTHEWS. The Leading Mortgage Brokers. 329 Douglas Bldg., corner Third and Spring.

TO LOAN— OUR RATES. ON $25 PAY US $.90. ON $50 PAY US $1.75. ON $100 PAY US $2.25. THESE PAYMENTS INCLUDE ALL CHARGES AND PRINCIPAL. OTHER AMOUNTS IN PROPORTION. LOANS ON FURNITURE, PIANOS, HORSES, WAGONS, CATTLE, STORAGE RECEIPTS, DIAMONDS, SALARY ASSIGNMENTS, ETC. GERMAN AMERICAN LOAN CO., 428 S. SPRING ST. SUITE 701-702, DELTA BLDG. PHONE F3188 Main 6257

TO LOAN—MONEY— $300 TO $100,000, ON CITY OR COUNTRY PROPERTY, VACANT OR IMPROVED RESIDENCE LOANS WANTED. RANCH LOANS SOLICITED. MORTGAGES PURCHASED. APPLY TO MR. KELLY, LOAN DEPT. ROBERT MARSH & CO., SECURITY BLDG., 140 WEST 5TH ST. HOME 10175. MAIN 501.

GET OUR OFFER BEFORE SELLING— First mortgages, second mortgages, trust deeds, contracts issued for the sale of real estate. We handle our own funds and can make you a better offer than agents or brokers. We make loans secured by first and second mortgage on real estate, large or small amounts, long or short time, or payable monthly. NOURSE & CO., 203-204 American Bank Bldg., 2nd and Spring sts.

QUICK LOANS ON FURNITURE, PIANOS and other personal property; no publicity; goods remain in your possession; money ready same day; LOWEST rates in city; all the time you want or can be repaid as convenient, reducing interest accordingly; also short loans on real estate, first or second mortgage; money same DAY; no brokerage fee; it pays to deal with a reliable firm; 13 years' established. CLARK & CO., 201 Security Bldg., 510 Spring st. Phone F7151, Main 6082.

TO LOAN—QUICK LOANS. GENEROUS LOANS. LIBERAL TERMS. POSITIVELY lowest rates, on furniture, pianos, diamonds, automobiles, life insurance, warehouse receipts, real estate, etc., 2 per cent. up. Amounts $20 to $2000. Pay when convenient. Money same day. Private and confidential. AMERICAN LOAN CO., 501 O. T. Johnson Bldg., Fourth and Broadway. Phones 18227, Main 4578. $50 cost 60c week. Best terms ever offered.

MONEY LOANED ON DIAMONDS, JEWelry, watches, typewriters, pianos, furniture, warehouse receipts, mortgages, real estate contracts, etc. Diamond loans our specialty. Loan our own money, do our own appraising; no delay; lowest rates; business confidential. Private rooms. Polite treatment. Bank references. Established 1902. We do the largest upstairs collateral loan business in city. H. T. REID & CO., 400-402 Grant Bldg., corner Fourth and Broadway, A1928.

"WANT" ADS. FOR THE SUNDAY TIMES should be in the office by Friday night, or earlier, if possible. Service can now be insured and the co-operation of patrons to the extent of sending or telephoning their ads early will be appreciated.

MONEY TO LOAN— AT ONCE. $20,000. $10,000. $6000. $5000. $3000. and several smaller amounts from $1000 to $3000, at current rates. See HENRY W. MELLEN, Loan Dept., WRIGHT & CALLENDER COMPANY, Phones 10745. Main 8040.

WE HAVE THE FOLLOWING AMOUNTS TO place on S.W. property, vacant or improved: Three amounts of $1000 each; one of $12,500; two of $1500 and one of $2000. We have these amounts waiting for S.W. property only. Also 2 amounts of $3000 each. C. S. PHILLIPS CO., 207-8 Lissner Bldg.

THIS IS OUR BUSINESS— SALARY LOANS, $10 to $100, advanced to honest employees, "without security." No indorser; no publicity; your friends, relatives or employer will never know. ALL WE WANT IS YOUR PLAIN NOTE. The STATE LOAN COMPANY, 610-611-612 Grosse Bldg., Sixth and Spring sts.

$500,000 TO LOAN ON CHATTELS— WATSON'S QUICK LOANS. Generous loans on furniture, pianos, live stock, diamonds, real estate contracts, personal property; easy terms; confidential. Phone A2790. WATSON, Main 4372. 704 Equitable Bank Bldg., First and Spring.

THE SQUARE DEAL LOAN OFFICE, loans more money and charges less interest than any other office, on diamonds, watches, guns, pistols and cameras, old gold and silver bought. 225 S. MAIN ST., 1 door south Albert Cohn's grocery.

MONEY CONFIDENTIALLY LOANED TO employees. Loans to be paid in installments of 50 cents or more per week, or $2 or more per month. PEOPLE'S LOAN COMPANY, 626 Citizens' Bank Bldg., 3rd and Main.

WE LOAN SALARIED PEOPLE "MORE money for less interest," on the easiest payments, without security, without indorsers, and absolutely and positively without publicity. Here 9 years. COMMERCIAL DISCOUNT CO., 628-629 Chamber of Commerce. Phones A1206.

$200 TO $250,000 TO LOAN ON REAL EState and other good securities at current rates. M'CONNELL & IRVINE, Established 1886. 311-12 Douglas Bldg.

PRIVATE MONEY, 6 AND 7 PER CENT. NO DELAY. ON CITY OR COUNTRY PROPERTY; STRAIGHT BUILDING LOANS. LOCKHART & SON, 601 H. W. HELLMAN BLDG. MAIN 1410; A7552.

WE HAVE THE FOLLOWING AMOUNT OF money to place at once. $10,000 to be placed for 5 years straight on close in acreage. Unless you can take this money for 5 years, do not waste your time and mine. C. S. PHILLIPS CO., 207-8 Lissner Bldg.

I HAVE $7000 TO LOAN AT 8 PER CENT., will divide; want city or Hollywood improved property. Agents need not answer. Address A, box 98, TIMES OFFICE.

## MONEY TO LOAN—
### In Sums to Suit.

$1,500,000 TO LOAN— ON CLOSE-IN INSIDE BUSINESS PROPERTY. CHOICE RESIDENCE PROPERTY, FARM LANDS. BUILDING LOANS A SPECIALTY. LOWEST RATES. APPLY R. G. LUNT. ESTABLISHED 1886. ROOM 308 SECURITY BLDG., FIFTH AND SPRING STS.

MONEY TO LOAN— $50,000 in amounts of $10,000 and up on city or country. This money is immediately available. Also have the following amounts: $10,000 at 6 per cent. and $1000, $2000, $3000, $3500 and $5000 at 7 per cent. See MR. CURRY, 436-8 Byrne Bldg. Third and Broadway. A7863; Main 2165.

MONEY TO LOAN— We have been established in business 24 years in Los Angeles, and have money of many clients to place on good first mortgages. We can save borrowers time and trouble. EDWARD D. SILENT & COMPANY. Both Phones. 408 So. Hill St. L. F. DOOLITTLE, Manager Loan Department.

TO LOAN—QUICK LOANS. ON Furniture, pianos, horses, wagons and live stock. Lowest rates of interest. Strictly confidential. FIDELITY LOAN CO., 529 Mason Bldg., Cor. Fourth and Broadway. Phones F7421. Broadway 5171.

MONEY TO LOAN— $5000 AND $1400. We have the above amounts to loan on good city property. BRYAN & BRADFORD, 115 W. 4th street. E. P. BRYAN. L. T. BRADFORD.

TO LOAN—MONEY— We have money to loan in sums of from $500 to $50,000 at current rates, on First Mortgage, at a fair valuation of your property. We make no charge for appraisement or drawing of papers. CHAS. L. HUBBARD COMPANY, 734 Security Bldg., 5th and Spring. Members L.A.R.B. Established 1896.

MONEY LOANED ON FURNITURE, pianos, live stock, diamonds, life insurance, other personal property and real estate equities, on day applied for. Lowest rates, easy terms. Repay as you can, saving interest. Long established, reliable and strictly confidential. PACIFIC LOAN CO., 504 American Bank Bldg., corner Second and Spring. Main 3616, F5589.

CITY LOANS—6 AND 7 PER CENT. Country loans, 7 and 8 per cent. Loans made in large or small amounts, quick action real estate loans has been my specialty for ten years. DOLPH T. MITCHEL, 430 Citizens National Bank Bldg.

TO LOAN—MONEY— We have money on hand to loan on good real estate security at current rates. DAVID BARRY & CO., 715-719 Union Trust Bldg. Ask for Mr. McGregor, Mgr. Loan Dept. Ranch Loans.

MUTUAL PROFIT SHARING SALARY LOANS. NEW PLANS. NEW SYSTEM. Organized and operated for the exclusive benefit of the working people. MUTUAL LOAN & INVESTMENT COMPANY, 503 Grosse Bldg. Bdwy. 3570.

MONEY LOANED ON DIAMONDS—I WILL lend more money and charge you less interest and give you longer in which to redeem your goods. All diamonds kept in the safe deposit vaults. Bank references. Tickets issued. R. K. MUSSER, 410 O. T. Johnson Bldg., 4th and Broadway.

TO LOAN—GET YOUR MONEY—FOR CHRISTMAS NOW. We loan on pianos, household goods, livestock, wagons, life insurance policies and other personal property. Our plan of easy payments is the best ever offered. Call for full particulars. ROSS & CO., 631 Laughlin Bldg., 315 S. Broadway. Phone Main 5491.

TO LOAN— —$750,000. MOYER & GILBERT. 302 H. W. Hellman Bldg. City Loans— 5 and 6 per cent. —Ranch Loans 6 and 7 per cent. Home A8277 Main 5474.

$75,000 TO LOAN ON CALIFORNIA ranches; will divide this in any amount. Prefer loans from $3000 to $10,000 at 7 and 8 per cent. We specialize on California ranch loans. We know the country and know values. Since 1883. C. S. PHILLIPS CO., 207-208 Lissner Bldg., 524 S. Spring. Phone Broadway 2902. A3177.

MONEY LOANED SALARIED PEOPLE without security; notes bought, loans on listed stocks, bonds and warrants; also on CERTIFICATES OF INDEPENDENT OIL PRODUCERS' AGENCY. TRADERS' EXCHANGE, 231 Bryson Bldg. Phones Main 4870, A5602.

TO LOAN—MONEY LOANED ON REAL EState mortgage security; contracts for sale of real estate; mortgages and trust deeds, purchased. CHARLES LANTZ, Attorney, 408 Bullard Block.

WE MAKE A SPECIALTY OF SHORT time loans on real estate, first or second mortgage, contracts, etc. Money same day. No brokerage fee. SECCOMBE, 504 American Bank Bldg., corner Second and Spring. Main 3616. F5589.

WE LOAN ON FURNITURE, PIANOS, DIAmonds, live stock, warehouse receipts, short loans on real estate; lowest rates; private money; repay as convenient; strictly confidential; money same day. MILLER, 444 Cit. Nat. Bank Bldg., 3d & Main A6857, Main 7511.

MONEY LOANED SALARIED PEOPLE; women keeping house and others without security; easiest payments; offices in 68 principal cities. Save yourself money by getting my terms first. D. L. TOLMAN, 430 Mason Bldg., Broadway and Fourth.

MONEY LOANED, CONTRACTS AND MORTgages, bought. A. M'CALL, 314 Bullard Blk.

$800,000 TO LOAN ON REAL ESTATE. Quick loans. Any amount. Lowest rates. No charge for papers. Prompt appraisement. Building loans a specialty. Phone A2790. WATSON, Main 4372. 704 Equitable Bank Bldg., First and Spring.

SALARY LOANS—SALARY LOANS— SALARY LOANS—SALARY LOANS. Just on your plain note. No indorser, no security; cheapest rates; positively no one will know. THE NATIONAL LOAN CO., 519-520 Bryson Block, Second and Spring sts.

TO LOAN—MONEY LOANED ON DIAmonds, watches, jewelry, interest reasonable business, confidential deal with reliable firm. LEE & GILMORE, Jewelers, 129 S. Spring st.

WE HAVE PLENTY OF 6 AND 7 PER cent. money to loan on Los Angeles property, any amount from $250 to $50,000. C. S. PHILLIPS CO., 207-208 Lissner Bldg., 524 S. Spring. Phone Broadway 2902. A3177.

TO LOAN—WE HAVE MONEY TO LOAN IN sums to suit; at 7 and 8 per cent. net. E. B. VAN HORNE & CO. A8185. Main 952. 508-9 Grant Bldg.

TO LOAN — PLENTY OF 6 AND 7 PER cent. money to loan on real estate. See us if you want a quick loan. ELISHA ELDRED & CO., 830 Central Bldg. F5022.

FOR SALE—GOOD FIRST MORTGAGE OF $1000, drawing 8 per cent., for three years on 109 acres worth $5000. RIEGER, 417 Douglas Bldg.

TO LOAN— BLANCHE CROOKS LOANS MONEY TO SALARIED PEOPLE. 511-12 CITIZENS' NAT. BANK BLDG.

ANY PART OF $20,000 PRIVATE FUNDS TO loan on improved ranch property; no commission or appraisal charges. F. W. PITCHER, 475 Ardmore ave. Phone 56137.

POSITIVELY LOWEST RATE FOR CHATtel and salaried loans. W. J. RANKIN & CO., 304 H. W. Hellman Bldg. A1810, M. 5966.

TO LOAN—FARNSWORTH BROS. MAKE loans on real estate; building loans a specialty. 215 Lissner Bldg.

MONEY LOANED ON FURNITURE AND COLLATERALS. RATES LOW AS 2 PER CENT. WOOD, 316 HENNE BLDG. F3113.

MONEY TO LOAN— Building loans made to owners or contractors. E. R. BOHAN, 621 Laughlin Bldg.

TO LOAN—MONEY, ANY AMOUNT, CITY or country, current rates, no delay, RAMEY BROS. 327 Story Bldg. Main 9356, F2121.

MONEY TO LOAN—WITHOUT COMMISSION. $2500, $1800, $1500, $1650. 7 per cent. Address V, box 159, TIMES OFFICE.

MONEY TO LOAN—$1000, BY PRIVATE party, on first-class security. Address V, box 161, TIMES OFFICE.

R. W. POINDEXTER, 409 WILCOX Bldg. Loans on real estate, stocks and bonds. Building loans a specialty.

FARNSWORTH BROS. MAKE LOANS ON real estate; building loans a specialty. 215 LISSNER BLDG.

MONEY TO LOAN ON IMPROVED PROPERTY, SOUTHWEST. J. E. CARR, 1030 CENTRAL BLDG.

MONEY LOANED SALARIED PEOPLE; NO red tape; without security; confidential. WEST COAST EXCHANGE, 419 Henne Bldg.

PRIVATE MONEY, NO RED TAPE. ANY amount on good security. M. M. DAVISON & SON, 204-6 Wilcox Bldg.

TO LOAN—$1000 TO $100,000. SCHLOESSER & MARLEY. F 2530.

$500 TO $10,000 TO LOAN. T. L. O'BRIEN & CO., Jefferson and Main.

SALARY LOANS—LOWEST RATES. CONfidential. NEWTON, 708 O. T. Johnson Bldg.

GOOD FIRST MORTGAGES FOR SALE. C. W. MORTIMER, 704 International B'k Bldg.

## MONEY TO LOAN—
### In Sums to Suit.

MONEY LOANED ON DIAMONDS, WATCHes, jewelry. We loan you more money, less interest, hold your goods longer than any one. Tickets issued. LEE BROS., 108 S. Main st.

F. G. WOOD MAKES LIBERAL LOANS ON pianos, furniture, live stock, storage goods, diamonds, etc.; terms to suit at lowest rates; no removals; private. A square deal. 426 S. SPRING ST., room 505. Phone Main 9243.

MONEY TO LOAN—$1000 TO $2000 AT LOWest current rates; prompt results; no charge for attention to escrow, papers or valuation. F. C. SMITH, 502 American Bank Bldg.

MONEY TO LOAN—WITHOUT COMMISsion. $1800, 7 per cent. Address Y, box 114, TIMES OFFICE.

## MONEY WANTED—
### On Real Estate and Collaterals.

WANTED—MONEY FIRST MORTGAGES. JOSEPH REED CO., 804-5 O. T. Johnson Bldg. Phones, 10723, or Broadway 5028.
$1000—7 per cent., W. Adams Hgts.
$1500—7, corner El Molino, San Marino.
$1600—7, corner Western near 4th.
$1800—7, corner Hobart, 3rd imp.
$1800—7, W. 27th, Western, new bungalow.
$2000—7, W. 37th, 8 rooms, 65x130.
$2000—7, Harvard, Wilshire; new bungalow.
$2000—7, W. 41st, Figueroa; bungalow.
$2000—7, Magnolia near 10th street.
$2000—7, Oxford, W. 6th street.
$2200—8, Wisteria Drive; new bungalow.
$2250—7, cor. W. Jefferson; paved street.
$2250—7, Lexington, Wilshire home.
$2400—7, W. Jefferson, Normandie; bungalow.
$2400—7, new Hampshire, 10th; bungalow.
$2500—7, Hobart, 28th; fine bungalow.
$2500—7, W. 30th, Western; 8 rooms.
$2500—7, Cordova, Normandie; bungalow.
$2500—7, Oakwood, Wilshire; new bungalow.

WANTED—MONEY— $800 trust deed for sale at $50 discount; $400 due March 1st, 1911 and $400 due September 1, 1911; secured by lot 50x150 feet on Crenshaw blvd., just off Pico st., value $2500; improved with strictly modern 10-room house, value $6000; total value $8500; subject to first mortgage for $2500 at 7 per cent. $5000—3 years, 8 per cent. per annum net, secured by lot 70x200 feet, on S. Grand ave., Pasadena, one-half block from Colorado st., value $7500; improved with beautiful bungalow, value $3000; total value $10,500; one of the show places of Pasadena; fine garden with fish pond, etc., garage with loft. MATTHEWS & MATTHEWS. The leading Mortgage Brokers. 329 Douglas Bldg., corner Third and Spring.

WANTED—MONEY. —$50,000— 3 YEARS AT 7 PER CENT. ON CITY IMPROVED, VALUED AT $200,000. YOU WILL MAKE THIS LOAN WHEN SUBMITTED TO YOU. SEE HENRY W. MILLER, LOAN DEPT. WRIGHT & CALLENDER CO., PHONES—10745. MAIN 8040.

WANTED—PURCHASERS FOR THE FOLlowing choice Los Angeles 7 per cent. Street Improvement Bonds, viz: POMEROY AVENUE—$5000. LORENA PLACE—$3600. SISKIYOU STREET—$3200. BROOKLYN AVENUE—$1800. These bonds are tax exempt. For full information and bank references, call upon or address H. M. McDONALD, 213 S. Broadway, Los Angeles.

WANTED—$10,000 A YEAR PROFIT on an investment of $40,000, which is needed to enlarge a well-established manufacturing plant turning out an article of great merit, for which the demand is much greater than the supply. We have a monopoly on the article. This proposition will stand the most thorough investigation. Call or write. E. L. KORNFELD, 120 W. Sixth st., L. A.

WANTED—MONEY— If you have money to loan and are looking for good First Mortgage Security, SEE US. We can furnish you with first class loans at all times, and we never submit to you an application that we have not first investigated ourselves. CHAS. L. HUBBARD COMPANY, Both Phones. 734 Security bldg. Established 1896. Member L. A. R. B.

WANTED — MONEY ON 2D TRUST DEEDS. For sale—Trust deeds at 15 to 20 per cent. discount, in amounts $500 to $1500 drawing 7 per cent. net, payable in monthly installments of interest and principal, on fine new bungalows, built under our inspection, and sold to and occupied by purchasers; subject to 5-year first mortgage. MATTHEWS & MATHTEWS. 329 Douglas Bldg., cor Third and Spring.

FOR SALE — "WANT" ADS. FOR THE Sunday Times should be in the office by Friday night, or earlier, if possible. Service can now be insured and the co-operation of patrons to the extent of sending or telephoning their ads. early will be appreciated.

WANTED—MONEY ON REAL ESTATE— Your own selection without expense from the many choice applications for money which naturally seek a responsible institution. Real Estate Loan Department. OIL AND METALS BANK AND TRUST CO. 311 W. Third st. Main 525. 10525.

FOR SALE— A FEW CHOICE CONTRACTS AND TRUST DEEDS; GOOD DISCOUNTS. F. H. REDPATH, SOUTH 589. 4300 S. FLOWER ST. "BUILDER OF BEAUTIFUL HOMES."

WANTED—MONEY. I OWN A $10,000 MORTgage, drawing 6 per cent. interest, secured by well-improved residence property, worth three times the amount. Will discount this mortgage and make it draw 8 per cent. interest. Telephone OWNER, A1986.

WANTED—AMOUNTS FROM $500 TO $25,000, about 8½ per cent. interest; first mortgage; good real estate security; it will pay investors to investigate our offer: The real estate is located in Los Angeles County. Address 88, box 227, TIMES OFFICE.

WANTED — PRIVATE PARTIES WITH money for choice first mortgage on real estate. Interest twice what savings banks pay. Phone A2790, WATSON, Main 4372. 704 Equitable Bank bldg., First and Spring.

WANTED—MONEY. I have exceptionally fine mortgages on new houses, always for sale. My own money in them. 11 years without a loss. E. R. BOHAN, 619-621 Laughlin Bldg.

WANTED—MONEY ON FIRST MORTGAGES, improved city properties; we guarantee that no loan exceeds 50 per cent of actual value. CHANDLER & GORE, 611 Delta Bldg. F712.

FOR SALE—TRUST DEED FOR $1100 FOR one year at 7 per cent., liberal discount; will pay 20 per cent. ELVIN J. CURRY, 612-14 Fay Bldg.

WANTED—A LOAN OF $1500 FOR 5 YEARS on a $3500 property, 7 per cent.; from private party. OWNER, 1457 RIDGEWAY. Phone 53689.

WANTED—$225 ON FINE 2¼ CARAT DIAmond for 90 days, from responsible party. State rate interest. Address S, box 126, TIMES OFFICE.

WANTED—MONEY, $1000, 3 YEARS, 7 PER cent., first mortgage, 5-room modern bungalow; southwest, prefer private money. Phone mornings only. SOUTH 3690.

WANTED—MONEY IN SUMS OF $300 TO $3500, on good real estate, private money for private parties, no agents or brokers. Address V, box 154, TIMES OFFICE.

WANTED—TO LOAN ABOUT EIGHT THOUsand for building moving picture theater on good corner lot. Address C, box 29, TIMES OFFICE.

WANTED—FOR SALE—FIRST-CLASS DEED of trust, secured by fine city property, $1100, paying 10 per cent. net. FRANK N. TANDY, 1021 Central Bldg.

WANTED — PRIVATE LOAN, $1100, ON house and lot, 22nd and Aubrey, 3 years, 7 per cent.; value $2800. Address A, box 88, TIMES OFFICE.

WANTED—$1200 ON A MODERN 5-ROOM home, southwest, conservative value $2800; will pay 7 per cent. quarterly for three years. MAIN 2831.

WANTED—6 PER CENT. AND 7 PER CENT. money on business property; values greatly in excess of loans desired. SAMUEL HERSCH, 305 Germain Bldg.

WANTED—$1800, 3 YEARS, AT 7 PER CENT. on close-in (west) property, value $5000; we guarantee this. NORRIS, with M. E. MILLER CO., A2668. M. 3582.

WANTED—$950, 12 PER CENT. NET, SECond mortgage, city improved. First-class loan. F. J. STEELE & CO., 303 H. W. Hellman Bldg. Phones A5237; Main 595.

WANTED — TO BORROW $10,000 ON IMproved property, well situated, worth $25,000; will pay 8 per cent. Address G, box 204, TIMES OFFICE.

WANTED—LOAN OF ABOUT $2000 TO BE secured by a chattel mortgage. Security $9500. Address S, box 186, TIMES OFFICE.

WANTED—$750; FIRST MORTGAGE ON LOT valued at $1500; pay 8 per cent. and 1 per cent. commission. A8753. MR. GROVER.

WANTED—$3000, 8 PER CENT., ON 2-STORY, 7-room house, southwest, near Figueroa; lot 50x135 to alley; private party. HOME 41554.

WANTED—TO BORROW $1000 ON FIRST-class improved property. Private party only. Address V, box 161, TIMES OFFICE.

GOOD FIRST MORTGAGES FOR SALE. C. W. MORTIMER, 704 International B'k Bldg.

WANTED—$5000 THIS WEEK; SECURITY A1. 1317 E. 23RD.

WANTED—$1600 BUILDING LOAN. ADdress Y, box 145, TIMES OFFICE.

## STOCKS AND BONDS.
### Mortgages.

STOCKS AND BONDS— MORTGAGES.

WE SHALL BE PLEASED TO furnish quotations to administrators, executors, trustees or assignees of institutions, estates or others whenever possible on any class of listed or unlisted and inactive bonds or stocks. Inquiries will receive prompt attention. Correspondence invited. JOSEPH BALL COMPANY, Security Bldg. Members Los Angeles Stock Exchange.

WILL BUY—
5000 Maricopa Oil ....offer
1000 Pyramid ....53c
3000 Midway Five ....20c
WILL SELL—
5000 Maricopa Oil ....14½c
200 Midway-Maricopa Crude ....41½c
1000 Lady Washington ....9c
1000 Midway Central ....24½c
2000 California Consolidated ....54c
2000 Merchants & Bankers ....20c
500 Con. Pet. Corporation ....$40.00
MORRIS H. SHELL CO., 609 Lissner Bldg. Telephones F6646. Main 2425.

STOCKS EXCHANGED— I can allow up to 75 per cent. of par value for quiet stocks in exchange for active 6 per cent. bonds; the difference to be paid in cash. Tell me what you have, and get my offer. I will allow all or more than your stock cost. This is a chance to turn slow stock into a good 6 per cent. investment. Any amount from $100 to $5000. Offer limited to few days subject to prior sale. FAIRHEAD, 514 Stimson Bldg.

WANTED— Stock in the Los Angeles Investment Company, any amount up to $40,000; will pay up to 5 per cent. less than the company's selling price. G. F., care GLOBE SAVINGS BANK.

WILL EXCHANGE FOR CONSOLIDATED Midway, 500 American Crude, 1700 Section Six, 500 Combination Midway, 500 Merchants and Bankers. Orders to sell. 2000 Midway View, 1000 Midway Union. 200 Midway Five, 5000 Crown Oil. 2500 Midway Five, 10,000 Midway-Maricopa Crude. F6642. 215 STORY BLDG. Main 1695.

AMUSEMENT COMPANY STOCK. The best paying stocks now are amusement stocks. We have an allotment of a new amusement company starting under the finest auspices. This company is conservatively estimated to earn 50 per cent. up to 125 per cent. per annum. We are offering this first allotment at par. Of course a stock paying such enormous profits cannot remain at par. Call morning. HALDEMAN & CO., 1012-1013-1014 Union Trust Bldg. Phone F1647.

WE HAVE A CLIENT WHO NEEDS ABOUT $5,000 for a meritorious business proposition. Investment will pay from eight to twenty per cent. Capital protected by bonds or other satisfactory security. Call or write the U. S. RICHMAN COMPANY, 509 Citizens National Bank Building.

FOR SALE — MARICOPA DISTRICT OIL stock, with gusher to back stock sales; will double in value by January 1st; for particulars call or write ROBERT E. LEE MERCHANDISING CO., 137 W. 16th st., Los Angeles, Cal.

WILL SELL A SMALL PIECE OF MIDWAY-MARICOPA CRUDE OIL CO. STOCKS at a real bargain. Rotary drill and standard rig dropping for the gusher sand. This will be a big winner. See me. VAN HOUTEN, 801 O. T. Johnson Bldg., L. A.

OIL, MINING AND INDUSTRIAL COMPANies desiring to raise capital write at once for our literature. Insure the principal of the investor and your stock should sell. GRANITE SECURITIES COMPANY, 8th floor Bradbury bldg., Los Angeles, Cal.

WANTED—5000 CROWN OIL, 2000 HALE-McLeod Oil, 1000 Pyramid Oil, 1000 Jerome Verde Copper, 3000 Arkansas & Arizona Mining. G. E. TOMLINSON & CO., O. T. Johnson Bldg.

MUST HAVE MONEY; WILL SELL 1000 TO 7000 California Consolidated Oil stock at 52½c share; 1000 Crown, 5c; 1000 Ventura Oil Development, 12½c. Address A, box 94, TIMES OFFICE.

FOR SALE—100 Midway Northern ....23½C
1000 Butte Creek ....6c
5000 Little Butte ....1 1-4c
Want Steifer, Butte Creek, Midway Northern. H. N. WILLARD, 330½ S. Spring st. A5716.

WANTED—$3000 FOR THREE YEARS, 8 PER cent., on 320 acres of good land in Fresno County on railroad adjoining land, held at $100 per acre. BALLAGH, 721 Central Bldg.

OIL STOCK IN GOOD MIDWAY, CLOSE corporation, for house, lot or acreage, would sell small block cheap for cash. Investigate. Address Z, box 184, TIMES OFFICE.

PRIVATE MONEY, LARGE OR SMALL amounts, 7 per cent. and up, according to security. HARTLEY, 306 Bullard Bldg. Phone A1102.

FOR EXCHANGE—WHAT HAVE YOU TO exchange for 30,000 shares stock of oil refinery, paying $3000 per month profit? Address C, box 97, TIMES OFFICE.

FOR SALE—SEVERAL HUNDRED SHARES of "Home Builders" stock cheap. (Mason Block.) SCOTT, 312 Story Bldg.

1000 SHARES MACOMBER ROTARY ENgine stock for sale, cheap; need the money. Address G, box 228, TIMES OFFICE.

FOR SALE—MORTGAGE OF $1000, THREE years, 7 per cent., on good business property. Address P.O. BOX 83, Ocean Park.

FOR EXCHANGE—$2000 TO $20,000, FIRST-class stock for improved or unimproved real estate. Address A, box 98, TIMES OFFICE.

JAMES SHIELDS MURPHY. 425 Citizens' National Bank Building. Stocks and bonds bought, sold or loaned upon.

## FOR SALE—
### Miscellaneous.

FOR SALE—MONDAY AND TUESDAY WE will sell 50 second-hand drop-head sewing machines, New Homes, Singers, Whites, Domestics, Standards, and automatic chain stitch, at prices never before offered on the coast. We have second-hand up-heads at $5, $7 and $10. Come quick and get a choice for we have just what we advertise. Don't forget the number, 131 N. BROADWAY.

FOR SALE—2000 FT. 2-INCH STANDARD pipe (not boiler tubing,) at 7 cents on cars; also 250 ft. 4-inch wood pipe, cost 60 cents foot, at 15 cents; 200 ft. 10-inch casing, do for flume, 10 cents ft.; this is special price to clean up balance of job, also windmills, tanks, pumps, engines. DEMMITT CO., upstairs, 120 N. Main.

FOR SALE—A BIG SACRIFICE; FURNIture of 5 rooms, complete, including almost new piano, drop-head sewing machine, one dinner set of best Haviland, silver, linen, bedding, gas range, refrigerator, etc.; price $600. 2425 E. FOURTH ST. 'Phone 41527.

FOR SALE—TWO WINDMILL OUTFITS, very cheap; must be moved immediately; one Aermotor outfit, complete, $48; one Star windmill outfit, $55, complete; 12-ft. Samson and 10-ft. Star, cheap; also tanks, piping, engines. DEMMITT, upstairs, 120 N. Main.

FOR SALE—PIANOS, AT $1.50 AND $2 PER month, square pianos of standard makes, in excellent condition. Will sell on the above small payments. GEORGE J. BIRKEL CO., 345-347 S. Spring st.

FOR SALE—ON TIME PAYMENTS, LACE curtains, portieres, couch covers, rugs, carpets and mattings and furniture; stoves and household goods. OVERELL'S, 700-708 S. Main st. THE BIG STORE.

FOR SALE — NEW AND SECOND HAND billiard and pool tables and bowling supplies, bar fixtures of all kinds; easy payments. THE BRUNSWICK-BALKE-COLLENDER CO., 321-3 E. Third st., L. A.

FOR SALE—GAS, ELECTRIC AND COMbination fixtures; we have no solicitors, but prices bring us the business. Call and get prices and we will get the business. BEACON LIGHT CO., 536 S. Main.

FOR SALE—FREE. FREE. FREE. A PRESENT TO EVERY CUSTOMER. The place to purchase your holiday souvenirs at the manufacturers' clean-up sale. CAL. SOUVENIR CO., 1616 S. Main st.

FOR SALE—GAS RANGES, WATER HEATers, gas logs, gas heaters of all kinds, gas arcs, gas hose, gas plates and good gas men. See us when you want anything in gas. BEACON LIGHT CO., 536 S. Main.

FOR SALE—$200, CHARLES DALY THREE barrel, hammerless, 12 gauge, also Charles Daly 12 gauge, also 5 E. Smith, single trigger ejector. All new guns. JOE SINGER, Gun Smith. 319 S. Spring St.

FOR SALE—$18, GOOD DROP HEAD SINGER sewing machine. Wheeler, $5. Rented $1.50 month. Expert repairing. ARCADE CO., 514 W. 6th st.

FOR SALE—POSTAGE STAMPS, ALBUMS, etc., diamonds, Martin guitars cash or exchange. Bdwy 1849, F3490. ARTMAN, 214 MERCANTILE PLACE.

FOR SALE—$1 EACH, 14 RESTAURANT stools, two counters, $5 each; three tables. Lounge, $1. Refrigerator. Maxwell auto. 514 WEST 6TH ST.

FOR SALE—BARGAINS, FINE ANTIQUE jewelry, silverware, old porcelain and laces and many other objects of art. 614 W. SIXTH ST., near Grand Ave.

## FOR SALE—
### Miscellaneous.

FOR SALE — LEATHER AND RUBBER belting, all sizes, at ⅓ price to close it out. SOUTHERN WRECKING CO., 136 S. Los Angeles.

FOR SALE—ELK HEAD, EIGHT POINT, none finer in state. Mounting guaranteed moth proof. 2106 W. 30TH ST. Home Phone 72841.

FOR SALE—GAS LOGS THAT ARE ODORless; get one while they last because they will not last long as we are selling them cheap. BEACON LIGHT CO., 536 S. Main.

FOR SALE — ODORLESS GAS LOGS ALL styles and sizes and the lowest prices to be found in the city. We do your gas fitting. BEACON LIGHT CO., 536 S. Main.

FOR SALE—EVERYTHING IN LIGHT AND heat we are IT. If you are looking for anything in gas or electric. BEACON LIGHT CO., 536 S. Main.

FOR SALE — FINE MINERAL COLLECtion, cheap. Address W, box 155, TIMES OFFICE.

FOR SALE—CIGARS, CANDIES, ICE cream, soft drink and news stand, $450 cash. 601 W. 6TH ST.

FOR SALE—SCREENED DAIRY FERTILizer for lawns and garden. 'PHONE 71447, WEST 4872.

FOR SALE—1 FIREMAN RUBBER OVERcoat, 1 stylish ulster overcoat, made to order; also 1 old Trusty incubator, nearly new. Will sell cheap. PHONE 24497.

FOR SALE—35c SQ. YARD, GOOD LINOLeum, chairs and stools, $1 each. Sewing machine, $5. 514 W. 6TH ST.

FOR SALE—POOL TABLES, SECOND-HAND, good as new, bargains. Address P, box 196, TIMES OFFICE.

FOR SALE—POOL, BILLIARD TABLES. Prices right. Not in the trust. PASSOW SONS, 202 Frost Bldg.

FOR SALE—OR RENT — NEW INVALID chairs, rent can apply on purchase. PROFESSIONAL SUPPLY, 415 W. Fifth. 68122.

FOR SALE—CAMERAS, KODAKS, LENSES; all photographic goods bought, sold, exch. CAL. CAMERA EXCHANGE, 328½ S. Spring.

FOR SALE—ONE FINE BLUE WHITE DIAmond ring, 1¼ karat, cheap. Address G, box 222, TIMES OFFICE.

FOR SALE — SECOND-HAND FIRE-PROOF safe, cheap. ANDERSON, 204 S. Los Angeles st.

FOR SALE—SCREENED DAIRY FERTILizer for lawns and garden. PHONE 71447. WEST 4872.

FOR SALE—CHECK, $175 TO APPLY ON piano. Address C, box 27, TIMES OFFICE.

FOR SALE—JEWEL GAS RANGE. 1238 E. 18TH ST.

FOR SALE—GAS HEATER, ALMOST NEW. 857 CARLTON WAY, Hollywood.

FOR SALE—50 LOADS LARGE COBBLEstone. 121 AVENUE 40.

FOR SALE—COFFEE MILL AND COMPUTing scale. 827 S. SPRING.

FOR SALE—FIRE-PROOF OFFICE SAFE. STAR SIGN CO., 114 E. Market.

FOR SALE—LOT STORE SHELVING, MAXwell runabout auto, cheap. 1339 S. MAIN.

## FOR SALE—
### Furniture.

FOR SALE—ENTIRE LOT OF FURNITURE at big sacrifice. Biggest bargain in city. These goods are in good shape. Big snap.
75c Swiss curtain, wide ruffle ....50c
$1.25 blanket ....85c
$3 sewing table ....$1.50
$3 rope portieres ....$1.50
$5 iron bed ....$2.25
$3.50 gas plate ....$1.50
$4 art square, room size ....$2.50
$5 wringer, best gum rollers ....$2.75
$6 chiffonier ....$4.50
$7 bookcase ....$5.50
$9 ladies' desk ....$6.50
$11 hall tree, French mirror ....$8.50
$15 pedestal extension table ....$11
$25 birdseye maple dresser ....$13
$30 Turkish rocker, chase leather ....$19.50
OVERELL'S, 700-708 S. Main st.

FOR SALE — FURNITURE, CARPETS, stoves and household goods, cash or on easy payments. If you need one piece or a house full we will save you 1-3; old furniture taken in exchange for new. Largest dealers in the west. COLYEAR'S, 509-511 S. Main st. Phone F3171; Main 1117.

FOR SALE—FURNITURE OF LOVELY sunny 5-room flat, rent only $20; right downtown; nice furniture; a snap at $175, as I must sell at once; going East. Call between 10 and 4. 512½ S. FLOWER ST. 'Phone A3078.

FOR SALE—NEWLY FURNISHED COTtage, 7-rooms, 4 sleeping rooms. Cheap rent. Walking distance. Must sell by Wednesday. Price only $195. Call mornings. 308 MAPLE AVE.

FOR SALE—COLGAN-HENDERSON FURNITURE CO. (Inc.,) successors to James Colgan & Co., 734 S. Main st. Greatest bargain furniture store in Los Angeles. Cash or time. Main 2053, F3856.

FOR SALE—OAK HALL TREE, WITH SEAT and large plate mirror. Velour covered couch, almost new, cheap; take some small rugs in exchange. PHONE 25082.

FOR SALE—$150, FURNITURE FIVE-ROOM flat; flat for rent. 622 WEST 11TH ST. No dealers.

FOR SALE—LIBRARY TABLE, RUGS, BED, stove, gas range, ice box, chiffonier, dishes, etc. 902 EAST ADAMS.

FOR SALE—SANITARY COUCH AND MATtress, good as new. $5. Phone WEST 1502.

FOR SALE—FURNITURE CHEAP ACCOUNT going back east. 1612 5TH AVE.

## THINGS ON WHEELS—
### All Sorts.

### Automobiles.

FOR SALE—OR EXCHANGE—RUNS JUST like new, 5-passenger, 40-H.P., late model car, top, glass front, good tires, lamp, all in good shape; at a great sacrifice; don't miss this if you want a good car. MR. PENELON, 3006 N. Main st. Main 1330.

FOR SALE—A WINTON SIX 1910 TOY TONneau; this car is fully equipped and looks like new, and has had exceptionally good care. If you are in the market for a high-grade, second-hand car apply to CARLSON, 1238 So. Flower st. Phone F3609, Bdy. 4180.

COLUMBUS ELECTRIC VICTORIA FOR sale. Will take $1050 cash. Car almost new. New tires all around; full Victoria top. Excellent bargain. Car can be inspected at garage, 1204 S. OLIVE ST. Ask for Carrol Columbus.

FOR SALE—5-PASSENGER, 1910, TOY TONneau type, valveless Elmore, run less than 3000 miles; machinery in perfect condition; new tires; fully equipped; as good as new. Will make big sacrifice for cash. See A. C. MORRIS, Wright & Callender Co., 403 S. Hill st.

FOR SALE — 50-H.P. 2 OR 4 PASSENGER roadster, 1910 model completely equipped with top, wind shield, extra tires, speedometer and complete tool kit. Must be sacrificed; in excellent condition. Apply E. FOSTER, 961 Olive street. Phone F2573.

FOR SALE—ONE 6-CYLINDER, 40-H.P., 5-passenger 1910 Thomas Flyer, fully equipped. This car has been run 3000 miles, and is in best possible condition. The ideal family touring car. A rare bargain this week. 842 S. OLIVE ST.

WANT GOOD AUTOMOBILE. Cash and good lot, near Vermont avenue and Bimini Baths, on West 7th st. car line; has all cement work in and paid for. Water, gas and electric light. Give full particulars. Address A, box 49, TIMES OFFICE.

FOR SALE—AT A RARE BARGAIN, DEtroit Electric Speedster; has had very little usage, and in fine condition; fully equipped, and looks like new. Don't overlook this. 842 S. OLIVE ST.

FOR SALE—ONE 4-CYLINDER, 40-H.P., 7-passenger Thomas Flyer, in first-class condition. If you want a car for heavy work, such as desert or rent service, don't overlook this rare bargain. 842 S. OLIVE ST.

FOR SALE — 1910 COLUMBIA FLYABOUT, brand new. If you want something nice, classy and stylish, don't overlook this for a large discount this week. 842 S. OLIVE ST.

BRAND NEW 40-H.P., 5-PASSENGER touring car; never turned a wheel; lists at $1850; you can secure this classy wagon at a very attractive figure. For demonstration call at 649 S. GRAND AVE., or Phone F3550.

POPE-HARTFORD 5-PASSENGER, FULLY equipped with top, speedometer, etc. Has good tires and is fully guaranteed in every respect. Car must be sold at once. $800 cash. 1118 S. MAIN ST.

CHALMERS-DETROIT 30, 1910 MODEL, fully equipped with top, glass front, speedometer, Prest-o-lite tank, tires, etc. The car is in perfect condition, fully guaranteed and a great bargain. 1118 S. MAIN ST.

FOR SALE — 4-CYLINDER FORD RUNabout, glass front, top and speedometer, fully equipped and in good shape; good tires, $350. See car at 1036 S. MAIN ST. 'Phone Broadway 4481.

FOR EXCHANGE—ABSOLUTELY NEW APperson auto for city real estate, improved or unimproved. See SHOP FOREMAN, 110 E. Third st., today.

FOR SALE — PACKARD 30—1910, FULLY equipped and in fine shape; cost $5000; need money; will sell at once for $3000. Apply C, box 90, TIMES OFFICE.

TWENTY-FOUR-HORSE POWER POPE roadster, with rumble seat and extra tires; must be sold this week; $200; car and tires in fine shape. Call at 1211 S. MAIN ST.

SNAP IN A FOLDING BRASS WIND shield, brand new, cost $45. I need the money. Bring $18 with you and take it away. 649 S. GRAND AVE. F3550.

CADILLAC 30, '09 MODEL, FULLY equipped and fully guaranteed. See this car before buying. It is the best bargain today. 1120 S. MAIN.

SACRIFICE OF A STODDARD-DAYTON roadster, '08, very fully equipped; a pick-up at $800. To be sold this week at $650. 649 S. GRAND AVE. Broadway 2557, or F3550.

AUTOS, ENGINES, BOILERS, TIRES, ETC., sold, exchanged. METZ, 207 E. Ninth. F1958.

THINGS ON WHEELS—
All Sorts.

Automobiles.

FOR SALE—ATTENTION
LOZIERS.
4 Passenger 4 cylinder Briarcliff.
7 passenger, 4 cylinder touring.
These two cars are in such cond... and for sale at such a price that... actual value represented cannot... duplicated elsewhere. They will... the closest inspection inside and... and convince you of these facts... they are.
LOZIERS.
NASH & FENIMORE, 1000 South Olive Street.

FOR EXCHANGE — AUTOMOBILE... changed for real estate. Your... taken as part payment for new... work promptly executed. Good... low. 1201-3-5 S. MAIN.

ELECTRICS; ELECTRICS.
New Baker shaft drive Victoria, used.
Baker chain drive Victoria.
Detroit, four-passenger coupe.
Detroit Victoria.
Waverly Chelsea.
Waverly runabout.
Babcock Victoria.
7-passenger Packard gasoline touring... Phone or call
B. & L. ELECTRIC AUTO CO., 2134 W. Seventh st. Phone...

FOR SALE—ATTENTION.
Mercer—Toy Tonneau—... Top, glass front, speedometer, ... Presto tank, mirror, etc., at price... afford to overlook. This is a snap... and a bargain for some one.
NASH & FENIMORE...

AUCTION—
AUTOMOBILE. WEDNESDAY, NOV. 16, ... 630-32 S. MAIN ST.
We will sell to the highest bidder one 2-cylinder, 5-passenger Rambler... bile, 1908 model; top, machinery in... tion; same will be sold to satisfy... positively no limit or reserve.
RHOADES & RHOADES, Phones Main 1259, F1256.

JACKSON '09 5-PASSENGER, ... bargain; with top, glass front, ... etc., very fine condition; has ... up-to-date in every respect. This is... best offers we have had. $1100 ... AUTOMOBILE CLEARING HOUSE, 1118-20 S. Main st.

IF YOU HAVE A CAR TO SELL... list it with me and have the ... disposed of; I have more inquiries... fill; need roadsters and 1910 ... especially; I make a specialty of... real estate and will get results... 406 Union Trust Bldg.

FOR SALE—SCHACHT RUNABOUT... condition. Timkin roller bearings... Note these are used only on ... cars. Simple in construction, ... operate. Can learn to drive in one... particulars, call at 415 LAUGHLIN...

FOR SALE — 20-H.P., FIVE-PASSENGER Stanley steamer; top, speedometer... just repainted and engine thoroughly... hauled. Inquire of V. W. BAKER... or STANLEY STEAMER CO. ... Los Angeles.

DO YOU WANT A GOOD 5-PASSENGER... cylinder, first-class family car... ment? Am selling out everything... East on the 18th; car worth $1200... able to get it for $450; cash... 2618 BRIGHTON AVE.

FOR SALE — 20-H.P., FIVE-PASSENGER Lane steamer, 1911 model; run ... Top, glass front, speedometer and ... repainted. Inquire of V. W. BAKER... or 804 S. Olive st., Los Angeles... STEAMER CO.

BEST AND LARGEST STOCK OF ... ly-used cars on the Coast. ... to select from, and at prices ... heard of. Don't buy before ... stock. AUTOMOBILE CLEARING... ASSN., 1118-20 S. Main st.

DO YOU WANT TO SELL YOUR CAR... want 50 used automobiles of standard... We will pay spot cash. What... offer? Phone F3951; Main ... AUTOMOBILE CLEARING HOUSE, 1118-20 S. Main st.

POPE-HARTFORD, '09, FIVE-PASSENGER... fully equipped, a very fine car... used only as a private car by a ... driver. This car is in every respect... new and will be sold this week at ... bargain price. 1118-20 S. MAIN ...

FORD RUNABOUT, A DANDY LITTLE... We will guarantee the condition... and will show that it runs as nice... high-priced car. It has a top, ... electric tail light and a storage... cash takes it. 1118 S. MAIN ST.

THOMAS FLYER, 60-H.P., 7-PASSENGER, a fine car for the rent service... Let us show you what this car... cash takes it. 1118 S. MAIN ST.

I WILL SELL MY WAVERLY ... runabout for $650 cash. New ... tires. Car revarnished and in ... dition. Address H, box 298, TIMES...

FOR SALE—FORD ROADSTER ... fine condition; overhauled and ... speedometer, top, rumble seat, ... Walker Auditorium, 730 S. Grand...

FOR SALE OR EXCHANGE—4-CYLINDER ... 5-passenger auto in excellent condition... or cheap for cash. Address R, box ... OFFICE.

FOR SALE—AUTOMOBILE WANTED... 4-passenger; first class condition... gain. LEE OWEN, 1129 West 7th st.

WANTED—I WANT GOOD AUTO... for $2000 equity in modern bungalow... M. TANDY, 1021 Central Bldg. Phone...

REO 5-PASSENGER, 2-CYLINDER, ... fine little car at $275. This is a... 1118-20 S. MAIN ST.

WANTED—AT ONCE, 2 BUICKS, ... mile. HARPER & SMITH, ... Theater Bldg.

25c. TUBE PUNCTURES VULCANIZED; work guaranteed and at lowest prices. DERPOOL'S, 1339 S. Main.

FOR SALE—7-PASSENGER ... 1910, not run 1000 miles, or trade... roadster. P.O. BOX 1986, city.

FOR SALE—MY 5-PASSENGER ... guaranteed first-class shape; ... the money. 150 W. 38TH PLACE.

WANTED—SECOND-HAND CAR ... will overhaul free. Shop, FARMER... Third st.

FOR HIRE—NICE 5-PASSENGER ... bler, 40 H.P. First hour, $2; ... $1.50. HOME PHONE 71652; WEST...

DON'T FAIL TO SEE THE ... CER MOTOR CAR CO. this week... used second-hand cars. 842 S. OLIVE...

FOR SALE—1909 MITCHELL TOURING... fine condition; make cash offer... 402 W. 40TH ST.

FOR SALE—1½ TON TRUCK, ... ber tires, first-class condition, ... 940 S. GRAND AVE. F2558.

FRANKLIN 4-CYLINDER 1906 ... tires and newly overhauled, $... GRAND AVE.

TO LET—NICE 5-PASSENGER ... touring car, $2 hour. Phone South...

AUTOS, ENGINES, BOILERS, ... sold, exchanged. METZ, 207 E. ...

Motorcycles.

FOR SALE — TANDEM MOTORCYCLE... small amount down easy payments... 127 E. 3D ST.

Harness and Saddles.

FOR SALE—SINGLE HARNESS ... as new. A bargain. 1036 W. 37TH...

LIVE STOCK FOR SALE—
Horses, Cattle, Mules, Etc.

FOR SALE—
We can save you money on good ... per cent.
CALL SOUTH 4106.

FOR SALE — A FINE SORREL ... horse, kind for lady to handle; ... an excellent family horse. Call 2999 ... AVE.

FOR SALE—40 HEAD OF HORSES ... mules; the best on market for the ... come and see them; 30 days' trial on ... gold. PERRY B. LOWE, 330 Aliso...

FOR SALE—FINE FAMILY MARE ... old, rubber tired buggy, harness, ... A bargain; has to be seen to be appreciated... WEST 72D.

FOR SALE—2 COLTS, 4 AND 5 ... weight about 700. TEL. SOUTH ... all day; week days before 8 a.m. ... 7 p.m.

FOR SALE — ON ACCOUNT OF ... shim sale being unfinished, will ... auction sales until further notice of ... Stables, S. WATKINS, Auctioneer...

FOR SALE—LARGE HORSE, ... or double or single, city broke... taken at once. 1...

Classified Liners.

LIVE STOCK FOR SALE—
Horses, Cattle, Mules, Etc.

...ALE OF THE CENTURY!

...NT. DISCOUNT FOR CASH.
...N WITHOUT RESERVE.
10 A. M.
...RIDAY, NOV. 18TH.
...ONTINUE THE SALE OF THE
...NCH PATTON RANCH
PATTON RANCH.
...KERSHIM AND VAN NUYS RANCHES
IN
... FERNANDO VALLEY
...E RANCHES ARE CLEANED UP.

...HAVE ON HAND ALL THE
...NS
...HAULING MULES.
... MULES.
...OLD MULES.
...ARES.
...RAFT HORSES.
...ANLINGS.
YEARLINGS.
...-YEAR-OLD HORSE COLTS.
... LIVE STOCK: SIX MONTHS' ...BE ALLOWED ON ALL BANK-...ER AT 8 PER CENT.; 5 PER ...OUNT FOR CASH. ANY PUR-... LESS THAN $100 WILL BE ...DEPOSIT OF 20 PER CENT. OF ...ASE WILL BE DEMANDED OF ...CHASERS UNLESS WELL-... THE MANAGEMENT.

... ALSO ON HAND FOR THIS ...ALE:
...OMBINED HARVESTERS.
... MACHINES.
... ENGINES.
... RANCH EQUIPMENT OF ...ERY DESCRIPTION.
...NERY, IMPLEMENTS, HAR-... EQUIPMENT WILL BE SOLD ...LLOWING TERMS: 20 PER ... AND 20 PER CENT. EVERY ... THIS GIVES YOU TWO ... IN WHICH TO FINISH PAY-...L YOUR EQUIPMENT, READY ...T TO FARMING.
...E THE MOST LIBERAL ... OFFERED.
...T. DISCOUNT FOR CASH.

... BARBECUE AND FREE ...AT NOON OF EACH DAY.

...D SATURDAY SALE WILL ...END THE SALE. INTENDING ... SHOULD NOT FAIL TO AT-... SALE.

... FURTHER INFORMATION ...OR ADDRESS SAM WATKINS, ..., FASHION STABLES, 215 ... STREET.

...TRAIN LEAVES ARCADE DE-...OF FIFTH STREET, LOS AN-...:15 A.M. ON DAYS OF SALE. ... LEAVES AT 6:30 P.M.
...ATKINS, AUCTIONEER.

LIVE STOCK FOR SALE—
Horses, Cattle, Mules, Etc.

FOR SALE—
AUCTION, AUCTION, AUCTION.
75 HORSES AND MULES.
THURSDAY, NOV. 17, AT 10 A.M.
846 SAN PEDRO ST.
32 head of No. 1 quality work mules, just in from a grading camp. These mules range in ages from 6 to 9 years old and will weigh from 1050 to 1300 lbs. Some well mated teams in this lot suitable for any kind of heavy work.
43 head of horses and mares that will range in weight from 1000 to 1500 lbs., and in ages from 4 to 8 years old; in this lot you will find some snappy single drivers, a good supply of laundry and express horses that will weigh 1250 and over and a very choice assortment of good heavy work teams and several well-made brood mares just the thing for ranch and orchard work. This is my third public auction. I have held and all this stock will be sold just as at my previous sales to the highest bidder for cash, and must be as represented. When the sale is over some one else will own this stock. Sale starts promptly at 10 a.m.
H. F. ARMOUR STABLES, 846 San Pedro st. Main 1943.
H. F. ARMOUR, Prop.
William N. Snowden and M. Mathews, Aucrs.

FOR SALE—
AUCTION. AUCTION. AUCTION.
WEDNESDAY, NOV. 16, AT 10 a.m.
203 CENTRAL AVE.
2 CARLOADS OF NORTHERN HORSES AND MARES ARE EN ROUTE AND WILL ARRIVE HERE AND BE SOLD AT MY NEXT REGULAR WEEKLY AUCTION; IN THIS LOAD YOU WILL FIND SEVERAL WELL MATED TEAMS OF HORSES AND MARES SUITABLE FOR RANCH WORK. ALSO THOSE UP-HEADED GOOD-LOOKING LAUNDRY AND DELIVERY HORSES THAT WILL RANGE IN WEIGHT FROM 1200 TO 1400 LBS.; RANGING IN AGES FROM 5 TO 8 YEARS OLD, ALSO A GOOD SUPPLY OF SINGLE DRIVERS. THIS WILL BE IN ADDITION TO MY USUAL GOOD SUPPLY OF HORSES, MARES AND MULES THAT ARE REGULARLY CONSIGNED TO ME. ALL STOCK SOLD GUARANTEED AS REPRESENTED OR MONEY REFUNDED; MOST LIBERAL TRIAL GIVEN OF ANY ONE IN THE AUCTION BUSINESS.
KENTUCKY AUCTION AND COMMISSION STABLES.
A3213. MAIN 1856.
WILLIAM N. SNOWDEN, Auctioneer.

FOR SALE—FINE DRIVING HORSE, ONE of the best outfits in California, horse absolutely gentle and sound; lady can drive; very speedy; fine buggy and harness. Will not sell to livery men or horse dealers. Must know that my horse is going to have a good home. If you are searching for a good outfit, and see this, you will look no more. Price $400. CHAS. H. DOUGHERTY, Broadway Realty Company, 519 O. T. Johnson Bldg.

FOR SALE—MUST SELL THIS WEEK, ONE ranch team, one extra nice family horse, handsome, fine driver, six years old; three general purpose horses; nine sets double and single harness, five solicitors' buggies, just out of paint shop; transfer wagon. See CROCKETT, Hollywood Mercantile, Sunset and Cahuenga, Hollywood.

FOR SALE—ONE GOOD COW, BLOCKY team of ranch horses, weight 2700 lbs., one very fine iron gray mare, weight 1485 lbs., four years old, one good team of cheap mares, weight 2300 lbs., price $135; one good all purpose horse, weight 1100 lbs., 7 years old. Call at 1133 SAN PEDRO ST.

FOR SALE—SHETLAND PONIES; CONSIGNMENT of gentle broken ponies, matched spans, these ponies are broken double, single and to ride; on exhibition and sale at LAKE SADDLE STABLES, 730 Grand View st., opposite Westlake Park, Los Angeles. Visitors are invited. O. E. Smith, mgr.

FOR SALE—1000 WHITE LEGHORNS, ALL ages, all sizes, all prices; beautiful thoroughbred birds; ¾ of them laying now; also beautiful Black Minorca laying hens; many other different breeds on hand today; we ship everywhere; guarantee satisfaction. P. COOK'S MAMMOTH HATCHERY, 3017 S. Main st. South 1302, 22993.

FOR SALE—TODAY, 700 HEAD OF FINE laying hens, pullets, cocks, cockerels, genuine thoroughbred stock, also baby chicks. Visitors welcome. 29 yards of poultry. PIONEER HATCHERY, 108-118 E. Eighth. Main 1336, F3209.

FOR SALE—PEN THOROUGHBRED BUFF Orpingtons, half price; trio Black Orpingtons, prize stock; fine Black cockerel; also Runt pigeons. Call mornings. 408 E. 20TH.

FOR SALE—OR EXCHANGE—FOR PULlets, 4 Cornish Game blooded roosters, excellent table fowl, fine layers. 819 WEST 80TH ST.

FOR SALE—FOR THANKSGIVING, LOS ANgeles county turkeys, corn fed, dressed and delivered, any part of the city. Call BOYLE 1763.

FOR SALE—
Two black saddle horses, one 6 years old and the other 7. Accustomed to both city and mountains. Apply 606 FAY BLDG. Tel. Main 1495.

FOR SALE—
Why go to an auction sale and take chances when we show you what you are getting, and stand back of anything we sell you in the bargain?
SOUTH 4106.

FOR SALE—
CALL SOUTH 4106,
and tell us what you want in a horse and we will furnish it cheaper than anybody, and guarantee our representations.

FOR SALE—
Our horses are at the ranch, where you can see them work, see them pull and test them to your heart's content.
'PHONE SOUTH 4106.

FOR SALE—MULES AND HORSES, SPAN mules, 2300 lbs., two span small mules, fine large black work team, mare and gelding; nice large young horse. Prices right. L. L. BRICKER, 851 San Pedro, corner 9th.

FOR SALE—PAIR MULES, WEIGHING 2200; just came off work, $185 or will rent to right party; also good farm wagon; can be seen at BROWN'S HORSE CLIPPING SHOP, 309 S. L. A. st.

WANTED — FOR SALE. (SNAP). FIRST mortgage $1450, due 2½ years, interest 7 per cent., on new 5-room bungalow near Moneta ave., will take $1250. Call 214 FROST BLDG. Phone F4402.

FOR SALE—5 YEAR OLD LIGHT DRIVING mare, with good bike buggy and harness; mare absolutely sound and a good traveler. Outfit $100 or will separate. 820 EAST 42ND ST. Phone 29381.

FOR SALE—1 FINE JERSEY COW, JUST fresh, milking 5 gallons of strained milk per day, test 5; 4 others cheap for cash or trade for dry cows. Call 5105 S. PARK AVE.

FOR SALE—FRESH JERSEY COW AND calf, screw tail Boston bull pup; 2 toy silk poodles; blue ribbon stock. SOUTH 4939. 1134 EAST 50TH.

FOR SALE—1100 LB. GRAY MARE, ONE double set harness, one two-seated buggy and farm wagon, cheap. 710 EAST 31ST ST. Phone South 6645.

FOR SALE — 2 MARES, SUITABLE FOR light ranch work. True pullers, double or single, $75 for the pair or will separate. 137 EAST 25TH ST.

FOR SALE—
Horses—Horses—Horses.
Call up SOUTH 4106 and let us tell you about them.

FOR SALE—10 HEAD OF FIRST CLASS work mules, weight 1150 to 1400 lbs. 911 S. ALAMEDA. Phones Main 7567, 21716.

FOR SALE—1 BAY MARE, WEIGHT 900 lbs., cheap, can not stand city streets. Good ranch animal. Call 1735 NORMANDIE AVE.

FOR SALE—HORSE, BUGGY, HARNESS. Take car, says Melrose, to the end, one block north. T. FRAZER.

FOR SALE—1250 HORSE, $185; WAGON, harness, all complete at 1250 W. 46TH ST. Come and make an offer.

FOR SALE—OR RENT, TO RELIABLE parties, eight young mules with harness. Corral at 1732 EAST MAIN ST. Phone A1635.

FOR SALE—FINE BAY HORSE, LIVELY traveler, gentle, $75. 23810, W. 5940. 1706 REID ST.

FOR SALE—BIKE BUGGY IN FIRST-CLASS condition; price $35. 820 E. 42D ST. 'Phone 29381.

FOR SALE—A NEW RUBBER-TIRED SIDE bar buggy; a bargain, as I have no room for it. 2001 OCEAN VIEW AVE. 'Phone 51741.

FOR SALE—SOME GOOD USEFUL ALL-purpose horses. Lowest price in the city. 126 SO. SAN PEDRO ST. between 2nd and 3rd.

FOR SALE—SOUND HORSE, WEIGHT 1050, harness and rubber-tired buggy; also delivery wagon. 243 W. 42D PLACE. 'Phone 29418.

FOR SALE—ALL THOROUGHBRED BLACK Minorcas, Plymouth Rocks, White Leghorns, ready to lay, $10.50 per dozen; must sell. 743 OTTAWA ST.

THOSE FREE PACKAGES CONKEY'S Laying Tonic and big poultry books going fast. NEWHALL BROS., 3216 Central ave.

FOR SALE — CYCLE HATCHERS, PHILO books; see Philo coops. 1517½ WINFIELD ST. 'Phone 54840. W. 11th car to Valencia.

FOR SALE—A GENTLE 1000-LB., 6-YEAR-old delivery horse, $125. 1131 SAN PEDRO.

FOR SALE—4 THOROUGHBRED WHITE Leghorn cockerels. 3651 MONETA AVE.

FOR SALE—MARE, LIGHT SPRING WAGon and harness. $65. 137 EAST 25TH ST.

FOR SALE—SPAN OF GENTLE, BLOCKY, 2200-lb. mares. 1131 SAN PEDRO ST.

Dogs of All Kinds.

FOR SALE—A PEDIGREED BOSTON TERrier, dark seal brindle, white markings, cobby shape, screw tail. Will sell cheap for good home. Call MAIN 5306, room 10.

FOR SALE—FULL BLOODED POINTER, 8 months old, will sell cheap, owner leaving city. Call before 9 a.m., or after 5 p.m. 514 S. GRAND AVE.

FOR SALE—SCOTCH COLLIE PUP ON South Park avenue, near 56th st. Phone SOUTH 5199.

FOR SALE—BOSTON TERRIER PUPPIES, pedigreed, cheap. 537 W. 49TH ST.

LIVE STOCK WANTED—
Of Various Kinds.

WANTED—TO BUY 100 COLINIES BEES IN 10-frame hives; must be Italians and disease free; no lot less than 25 considered; give full particulars; state price; will pay cash. Address H, box 269, TIMES OFFICE.

WANTED — CALVES, HEIFERS, BEEF cows, bulls, one or carload; highest cash prices. JULIUS BACK, 3715 Woodlawn. South 7262; 29540.

WANTED—YOUNG HEIFER, FRESH WITHin 4 weeks with first calf, lowest spot cash. Full particulars. Address R, box 177, TIMES OFFICE.

WANTED—WILL EXCHANGE NO. 1 LOT at Miramonte Park. Will trade for 4 good horses. Call 2164 E. 9TH ST. Phone Main 3293.

WANTED — GOOD DELIVERY HORSE weight about 1250; not over 8. McWHORTER BROS., 516 S. Spring st.

WANTED—30 TO 40 FIRST-CLASS DAIRY cows and heifers. H. CROSS, 331 Court st., Los Angeles

WANTED — HENS AND PULLETS, ALL kinds. See the REGAL INCUBATOR CO., 1611 S. Main.

WANTED—BEEF COWS; WILL PAY HIGHest cash price. PHONES SOUTH 3959, HOME 29552.

LOST, FOUND, STRAYED—
And Stolen.

LOST—$50 REWARD FOR ANY INFORMAtion leading to the recovery of the following pieces, taken from the Reliable Lace Curtain Co., on Sept. 18, two table cloths of Canton linen, hand embroidered; 2 large Mexican-drawn table cloths, one lunch cloth, Mexican drawn, hand embroidered, and several center pieces and dollies. 1116 W. 16TH ST.

LOST—A GERMAN SILVER PURSE CONtaining $5 in silver, a pearl handled knife and postage stamps. Lost bet. S. Main and Harvard Blvd. and Jefferson and 29th st., Sunday. Please leave same at 401 SECURITY BLDG. and receive reward.

LOST—ON MONETA AVENUE OR WEST 7th street car line, Sunday, Nov. 13, a large cameo pin in gold setting. Finder please return to 733 WHITTIER ST. and receive reward.

LOST — GOLD MOUNTED UMBRELLA, name and monogram engraved on handle. Liberal reward, leave at 304 H. W. HELLMAN BLDG. Phones A1810; Main 5966.

STRAYED OR STOLEN FROM ARCADIA, Oct. 28th, bay mare, white stripe on face; one clubfoot. Return to CITY MARSHAL, Arcadia; reward.

LOST—DIAMOND BROOCH IN VICINITY OF Hollywood Blvd and Wilcox ave., Hollywood. Liberal reward if returned to 122 S. WILCOX AVE., Hollywood.

LOST—ON SATURDAY, EASTMAN KODAK, either at the ball game at Garvanza or on car coming into Los Angeles or on Washington car. $5 reward. 2265 W. 22ND ST.

LOST—CARD CASE, CONTAINING PAPERS, name on case W. B. Hamilton. Return to CAPTAIN DAWSON, Sierra Madre Club. Reward.

LOST—CORAL BEAD NECKLACE IN SHOPping district Los Angeles or Arcade Depot. Liberal reward if returned to GRAHAM, 1300 E. Main st., Alhambra.

LOST—DRUMMER'S SAMPLE LINE OF imitation nugget jewelry. Finder return to HAYWARD HOTEL. Reward.

LOST—BLACK VELVET TURBAN, WITH plume; south or southwest part of city. Reward. Phone 22672.

FOUND—ONE LARGE MOUSE COLORED dog. Owner can have same by proving property and paying charges. 3955 MENLO AVE.

LOST — A DIAMOND HEART SHAPED locket and chain together or separate. Reward, 1729 WALL ST.

FOUND — SHRINER'S PIN, NOV. 7, 1910. PHONE 1977.

MUSICAL INSTRUMENTS—
For Sale, Exchange or Wanted.

FOR SALE—
PIANOS—PIANOS—PIANOS.
The most gigantic piano sale ever inaugurated in Los Angeles, of strictly standard instruments of known merit; usual $350 quality cut to the UNUSUAL price of $165 for this special holiday offering; $5 per month accepted; come quick; they won't last long; ten years' factory guarantee. Pianos rented $3 up. 510 W. NINTH ST.

FOR SALE—$750. 88-NOTE PLAYER PIANO used 6 times; party wants to sell; sickness in the family; $300 cash this week. Fine $600 Chickering & Sons upright piano, a dandy, $200. High grade $400 mahogany upright piano, sacrifice $145. Elegant $450 Cable piano, little used, $156.
BENDER PIANO CO., 256 S. Hill.
32 years in piano business.

FOR SALE—BEAUTIFUL UPRIGHT FISCHer piano (the original Fischer,) used only a short time and like new; up to date; rich oak case, stool and scarf. Can furnish clear bill of sale. Original price $450, but will sacrifice for only $195 cash, or can arrange for satisfactory terms to responsible party. Will take good cow as part payment. 413 W. FIFTH ST.

FOR SALE—MY WAGNER PIANO, CABInet grand, beautiful mahogany case. Satin finish. Cost $350. Will sell for $185, or will rent for 4 months with privilege of buying. 215 W. 9TH ST., between Hill and Broadway.

BE QUICK IF YOU WISH ONE, BRAND new $350 piano for $175; Wm. Knabe make; good only until the 22nd of November. No fake. Address or call 411 SECOND ST., room 18.

FOR SALE—HIGH-GRADE VOSE & SONS piano, $195 on time. Discount for cash. Am leaving the city. PHONE BROADWAY 4414.

FOR SALE — UPRIGHT PIANO, IN FINE condition; only $100 for immediate sale. Call for inspection. 623 S. HILL ST.

FOR SALE—MY FISCHER PIANO, FINE condition. $100 cash. PHONE A4321.

FOR SALE—THE GREAT MOLLINHAUR piano, almost new, as I am leaving the city and will sell at a sacrifice, cash or time. PHONE F5003.

FOR SALE—$175 CASH, PIANO CERTIFIcate, cheap. Address B, box 98, TIMES OFFICE.

WANTED—MARTIN GUITAR, BDWAY 1849, F3490. MR. ARTMAN, 214 Mercantile Place.

TYPEWRITERS—
Of Various Makes.

WALK UPSTAIRS! SAVE ONE-HALF; ALL typewriters rented. Rents allowed if machines bought. Prices lowest. Stock complete. Almost new Monarchs, Blicks and Underwoods. See us and get the best at least price. Machines rented anywhere. BAKER-HOEY TYPEWRITER CO., 244½ (upstairs) S. Broadway. Main 4691. A4079.

ALL MAKES REBUILT TYPEWRITERS.
Prices lowest in the city.
First-class machines rented, 3 months, $5.
LOS ANGELES TYPEWRITER EXCHANGE, A5913. 128 S. Broadway. Main 2959

REBUILT TYPEWRITERS, ALL MAKES. All prices, all guaranteed; supplies; rentals; repairs. THE R-O TYPEWRITER CO., F5202. 638 S. Spring st. Main 1835.

FOR SALE—MY NEW NO. 5 UNDERWOOD typewriter, cost $105. Take $75; must sell. Room 74, HOTEL ANTLERS. A4883.

FOR SALE—PRACTICALLY NEW UNDERwood typewriter. 524 AUDITORIUM BLDG.

ASSAYING—

JAS. IRVING & CO., GOLD REFINERS AND assayers, cash for bullion and ores; mines examined and reported on; cyanide and mill tests a specialty. 128 N. MAIN.

MORGAN & CO., GOLD AND SILVER REfiners. Cash for ore and bullion. 227 S. MAIN.

R. A. PEREZ, ASSAYER, CHEMIST AND metallurgist, highest references. Established 1895. 130 N. MAIN.

H. L. PAYNE, ANALYTICAL CHEMIST. Office, 224 W. First st. Both phones.

ATTORNEYS—
and Counselors-at-Law.

EQUITABLE LAW ASSOCIATION, 304 Bradbury Bldg. Collections made everywhere. Civil and criminal practice. Estates settled and damage suits. Legal advice free. We are open Saturday evening until 8:30 p.m. No fee without success.

LOS ANGELES LAW AND COLLECTION Co. Damage suits, foreclosures, liens, estates, etc. Consultation free. No fee without success. Attorneys, notary. Fourth and Broadway. SUITE 516, Grant Bldg.

LAWYER'S ADVICE FREE.
Suite 836, H. W. Hellman bldg., Fourth and Spring sts. General practice of law in all its branches; criminal and civil cases conducted in all courts; charges moderate; confidential.

TRUSTEN P. DYER, ATTY, NOTARY, DYER LAW & COLLECTION CO., Inc., 903-6-11 Higgins Bldg. 2nd & Main. M. 1514; A1514.

BRING ALL YOUR OLD ACCOUNTS AND bills to R. G. ROBERTS, 501 Mason Bldg., Fourth and Broadway. Main 5015. F2630.

DIVORCE LAWS EXPLAINED; ADVICE free. 122 W. 3RD ST., office 221. Call 2 to 6.

MODELS—

WHEN OTHERS FAIL ON GEARS, PERfecting model work, try 1369 S. MAIN ST.

MACHINERY—
And Mechanical Arts.

FOR SALE—A COMPLETE WATER DRILLing outfit capable of going one thousand feet; either steam or gasoline; also rotary testing outfit; all kinds of drilling tools. Phones MAIN 1348. HOME 1348.

FOR SALE—12-H.P. DEVERY STEAM ENgine, complete with pulley, fly wheel and governor; in fine condition; price $100. See it. 1545 PALOMA ST.

BOILERS—
And Boilermakers.

L. A. BOILER WORKS, MFRS OF BOILers and tanks. Special attention to ... work. REDONDO ST. Tel. E. 224. A18...

NURSES—
With Experience.

DR. HICKOK. DR. HICKOK.
SPECIALIST FOR WOMEN,
Bryson Bldg., N.W. cor. Second and Spring. Suite 234.
Hours 9 to 5, Sundays 10 to 12.
EXAMINATION FREE.
Cure guaranteed in every case accepted.

WOMAN'S HOSPPITAL,
1245 S. Flower st.
Exclusively for women and children; confinement cases; best of nursing. Terms to suit. PHONE F4134.

ANY ONE WISHING AN EXPERIENCED nurse in confinement case, please call at 116 EAST 30TH ST. Phone South 1523.

MASSAGE—
And Other Baths.

MRS. E. BLADT (FORMERLY 111 S. OLIVE st.) has moved to 432 S. OLIVE. First-class masseuse. German graduate. Long experience, best references. Hours 8 a.m., 9 p.m.

EXPERIENCED BATH PARLOR OPERATOR wishes position in good paying business, working on half. Call BROADWAY 3409. Write Miss A. Lewis, General Delivery, City.

CHIROPODY, SCIENTIFIC MASSAGE baths. New attendant, experienced. Suite 22-23, 520 S. Broadway. HOTEL LOUISE.

LOTUS BATHS, 254 S. BROADWAY. Massage, chiropody, vapor baths. Satisfactory service. A4513.

SCIENTIFIC FACE AND SCALP TREATments by a professional. 316½ WEST SECOND, room 2.

MRS. ANDERSON, 1249½ S. FLOWER, treatments for colds, rheumatism, nervousness. F4752.

DENTISTS—
And Dental Parlors.

SCHIFFMAN DENTAL CO.—
107 N. Spring st. Painless extracting, filling, crown and bridge work, flexible rubber plates. Pure gold fillings, 75c up; all other fillings, 50c up. Cleaning teeth, 50c up; 22-carat gold crown and bridge work, $2.50 up; partial plates, $2 up; full set, $2.50 up. Open Sunday forenoons.

MINING—

IF YOU DESIRE TO INVEST IN A GOLD mine where gold appears in every spoonful of dirt, where you can get in at cost of present development, and where your investment is likely to more than double in value in 90 days, see J. M. ZINN, or W. L. BRAYTON, 630 S. Spring st.

MILLMAN DESIRES POSITION, PRACTIcally experienced in stamp milling copper and lead concentration, the old and new cyanide methods of ore reduction; also refining; no objection to locality, can furnish the best of references. Address Y, box 30, TIMES OFFICE.

FIRST-CLASS AMALGAMATOR AND MILLman, thoroughly competent, with a record of very high extraction, desires situation. Have had charge of 12 quartz mills. 18 years' experience. Satisfactory references. Address W, box 194, TIMES OFFICE.

WANTED—PARTY WITH $2000 TO $3000 TO assist in promoting and selling stock in a company with gold mines in Mexico; will double money in less than six months. Address W. A. CLENCH, 853 Wall st., Los Angeles.

FOR LEASE—OR SALE—HALF INTEREST in several paying placer claims, near Kern River, with ditches for hydraulicing and free water. Address G. HEUSCHKEL, Anaheim, Cal., box 99, route 5.

MONEY WANTED FOR DEVELOPMENT OF a prospect which has the appearance of making a million dollar mine. Address P. W., 978 N. Beaudry ave.

FRANK A. LUCE, PROSPECTOR, CAN SEcure information valuable to him by seeing M. M. FERGUSON, 510 Germain Bldg., Los Angeles, Cal.

W. R. WARDNER, MINING ENGINEER, consultation, management, examinations, surveys, milling. 541 BRADBURY BLDG. A3926.

I TEACH PRACTICAL ASSAYING AND cyaniding. HEDGES LABORATORY, 237 S. San Pedro st.

FOR SALE—FINE ASSAY BALANCES. LOS ANGELES ENGRAVING CO., 252 1-2 S. Main St.

ACME ASSAY OFFICE, 235 S. SAN PEDRO ST. Gold, 75c; gold, silver, $1; gold, silver, copper, $1.25.

BAVERSTOCK & STAPLES, ASSAYERS and chemists. 223 W. 1ST ST. Both phones.

OIL PROPERTY—

FOR SALE—NEAR McKITTRICK, 160 ACRES fine oil land; proposition of a lifetime; now you oil-men better hurry, someone will get this valuable tract, why not you? CHAS. H. DOUGHERTY, Broadway Realty Company, 519 O. T. Johnson Bldg.

75,000 ACRES—54 DIFFERENT TRACTS AT $1 to $625 per acre. Send for list. "Rush to Lost Hills," and "Inside information." CHAS. SHARP, Hanford.

PHYSICIANS—
With Office and Hours.

DR. AND MRS. WELLS—
LEADING SPECIALISTS FOR WOMEN.
No matter what your trouble or how long standing it may be, their friendly advice will cost you nothing and they can surely help you. Everything required in the treatment of a patient is thoroughly sterilized for each patient, which positively prevents blood poison or infection of any kind. Those who have been unsuccessfully treated elsewhere are especially invitd to call. Any woman desiring a secluded home previous to confinement should apply to
DR. CATHERINE WELLS,
the most famous living specialist for women. Dr. Wells' improved antiseptic methods are the result of years of experience in American and European hospitals and are
POSITIVELY GUARANTEED
in every case accepted for treatment. Dr. Wells' sanitarium for women only is the most perfect institution of its kind in the West, and is ideally arranged for the comfort, safety and absolute privacy of patients. Expectant mothers should consult the Doctor at once and be assured a safe and
PAINLESS CHILDBIRTH.
Infants adopted if desired. Ladies will save time and money by first calling at this office, where they will have the benefit of the highest skill at the lowest possible price consistent with
HONEST TREATMENT.
Consultation free and strictly confidential. Hours 10 a.m. to 8 p.m. Sundays, 10 to 12.
DR. GRACE MORTON,
ladies' old reliable specialist and women's friend for many years, has offices in connection with Dr. Wells and old and new cases will receive expert attention at her hands.
DR. AND MRS. WELLS,
702 South Spring st., room 206.

DR. HICKOK. DR. HICKOK.
SPECIALIST FOR WOMEN.
Treats all diseases of women under a POSITIVE GUARANTEE. Ladies who have formerly paid for each treatment, whether benefited or not, will appreciate the difference. Pay only for satisfactory results. Charges moderate.
DR. HICKOK gives modern antiseptic treatment and patients are in no danger of blood poison or infection. Everything is sterilized before use.
DR. HICKOK provides a private home, with nursing, for women in confinement. Expert care and home comforts at reasonable rates. Confinements by modern methods are safe and free from pain. Adoptions if desired.
DR. HICKOK gives personal attention to every case. Consultation is free and confidential in all troubles. Any woman not satisfied with her condition is invited to call for free consultation and free examination and
HONEST TREATMENT.
Many years of practical experience with CANCERS, TUMORS, RECTAL and CHRONIC diseases. Private hospital if needed.
Those who have been unsuccessfully treated are especially invited to call.
DR. HICKOK carefully examines every case and gives an honest opinion and reliable advice free. X-RAY EXAMINATION made when necessary. If a case is accepted for treatment a cure is guaranteed. Moderate charges for satisfactory results. Terms can always be arranged. Hours 9 to 5 Sundays 10 to 12. Phone for appointment at other times.
DR HICKOK, Bryson Bldg. Cor. 2nd and Spring. Suite 234. Both Phones.

DR. JOHNSON, WOMAN SPECIALIST. SCIENTIFICALLY TREATS ALL FUNCTIONAL DISORDERS AND DISEASES OF WOMEN. RESULTS GUARANTEED CONSULTATION FREE. S. E. CORNER BROADWAY AND SECOND ST., OVER SUN DRUG STORE.

LONG SUCCESSFUL PRACTICE; COMPEtent, experienced ladies' specialist; strictly reliable; all cases guaranteed. MRS. WOODS, Room 20, 539½ S. Broadway.

THE MRS. S. J. BRIDGE CANCER CURE. 405-6 MAJESTIC BLDG., 845 S. Broadway. Office hours, 10-4. Phone Main 3947.

DR. CARTER,
FAMOUS LADIES' SPECIALIST,
702 S. Spring. Room 206.

DR. CROCKER, SPECIALIST.
Diseases of women and obstetrics.
MAJESTIC THEATER BLDG. Consult free.

LADIES! FOR PRIVATE ADVICE OR ASsistance, previous or during confinement, consult woman physician, 1155 S. GRAND AVE.

MRS. HAUSLER, MIDWIFE, 27 YEARS experience. 726 EAST 21ST ST. 21710.

SEWING MACHINES—
of Various Kinds.

FOR SALE—MONDAY AND TUESDAY WE will sell 50 second-hand drop-head sewing machines, New Homes, Singers, Whites, Domestics, Standards, and automatic chain stitch, at prices never before offered on the coast. We have second-hand up-heads at $5, $7 and $10. Come quick and get a choice for we have just what we advertise. Don't forget the number, 131 N. BROADWAY.

PATENTS—
And Patent Agents.

SEMER G. WELLS,
Patent Attorney,
322 Higgins Bldg., Second and Main.
Twenty-five years' experience.
Handled over 8000 patent applications. A thorough, practical, competent and successful mechanical engineer, working mechanic and manufacturer, as well as an attorney at law and registered patent attorney. A man must go through the mill to be a good patent attorney.
The best of references. Have handled some of the biggest and best cases in the country. Advice free. Inventions perfected. Satisfaction guaranteed.

PATENTS AND TRADEMARKS SOLICITING and litigation. TOWNSEND LYON & HACKLEY, 504 Merchants' Trust Bldg., 207 S. Broadway. 'Phone Main 9129.

BECKER & BLAKESLEE, LAWYERS AND registered patent attorneys. Patent office practice and litigation. 204-5-6 Mason Operahouse Bldg. Phone A7212.

G. E. HARPHAM GETS PATENTS, INVENtions financed, patent litigation. 25 years' experience. 617 UNION TRUST BLDG.

PIONEER PATENT AGENCY, HAZARD & STRAUSS. Patent Causes. Citizens' Bank Bldg. PATENT BOOK FREE.

PATENTS AND TRADEMARKS, ALL COUNtries. A. H. LIDDERS, Patent Lawyer and Solicitor, 612 Am. Bank Bldg., 2nd and Spring.

DRESSMAKING—
Dressmakers.

EXPERIENCED CHICAGO DRESSMAKER wants work at her room. Suits, coats, gowns, high-class work. 1532 Ingraham. Home 54874. MISS HARRIS.

LIFE'S SEAMY SIDE.

# YOUNG WOMAN CHARGES RECTOR

*Flock Member Avers Clerical Promised to Wed.*

*Bishop Investigates Philadelphia Case.*

*Resignation May Follow Big Church Scandal.*

[BY DIRECT WIRE TO THE TIMES.]

PHILADELPHIA (Pa.) Nov. 14.—[Exclusive Dispatch.] Accusations made by a young woman against the Rev. C. W. Robinson, rector of the Protestant Epicopal Church of the Evangelist, are being investigated by Bishop Mackey-Smith. If the charges are found true the resignation of the Rev. Mr. Robinson will be demanded, according to the Bishop.

Rumors of these accusations have been current for some time and have caused dissension in the congregation. They were brought to the notice of Bishop Mackey-Smith at a meeting of the vestry. The allegations are that some years ago while the young woman was receiving instructions in the catechism from Dr. Robinson a friendship began which, as she alleges, resulted in the clergyman's promise to marry her.

Bishop Mackey-Smith tonight said he did not care to discuss the case. The Rev. Mr. Robinson denies absolutely that the accusations have any foundation.

## STEAL VALUABLE PAINTINGS.

WELL-DRESSED WOMEN THIEVES.

[BY DIRECT WIRE TO THE TIMES.]

CHICAGO, Nov. 14.—[Exclusive Dispatch.] Two women dressed in the latest fashion and believed to be picture thieves who have robbed art galleries in many cities of this country and in Europe art centers, made a raid on the studio of Baroness Hermoine Von Preuschen in the Fine Arts Building today and escaped with three handsome oil paintings valued at $1700. The Baroness reported to the police that shortly after she opened her studio two handsomely gowned women entered. She left the room for a moment, she said. When she returned two of her best pictures were missing and the women were gone. All the pictures were painted by the Baroness.

## STRANDED CRAFT RETURNS.

**Schooner, Given Up for Lost on Alaskan Coast, Puts in at Tacoma on Own Power.**

[BY DIRECT WIRE TO THE TIMES.]

TACOMA, Nov. 14.—[Exclusive Dispatch.] After having been reported a total wreck and given up by her owner, Dr. Sims, of Port Townsend, as a complete loss, much surprise was occasioned today by the arrival from the Alaska coast of the schooner Alice. The vessel reached port after a long and difficult passage from Bristol Bay without unfavorable incident on her own gasoline power.

Sims received word early in September that the schooner, then under charter to Bristol Bay, had grounded and sustained heavy damage while stranded on the beach and attacked by gales. Advices last month stated that no hope of saving the vessel was entertained.

An unusually high tide set the Alice afloat, and repairs sufficient to permit homeward passage were made and she proceeded to Seattle this evening to complete the terms of her summer charter.

## LA FARGE, ARTIST, DIES.

**Painter and Author Who Wed Newport (R. I.) Woman, Succumbs to General Breakdown.**

[ASSOCIATED PRESS NIGHT REPORT.]

PROVIDENCE (R. I.) Nov. 14.—John LaFarge, the artist, died here tonight. He was brought to the hospital about three months ago from Newport, following a general breakdown, and his death was not unexpected. His wife was at his bedside when death came.

John La Farge was born in New York, March 31, 1835. He early began the study of architectural drawing and then took up painting with Coutrie in Paris, devoting himself to religious subjects, flowers, portraiture and landscapes.

After a period of book and magazine illustrating he gave his attention to mural paintings of religious subjects. Many years ago he invented new methods for the making of stained glass windows, which reformed the art.

He was married to Margaret Perry in Neport, Rhode Island, where he resided, and he maintained his studio in New York. He was a former president of the Society of American Artists, president of the Society of Mural Painters, honorary member of the American Insitute of Architects, Chevalier and officer of the Legion of Honor of France, and the author of various works on art subjects.

## PRESIDENT AT CANAL.

PANAMA, Nov. 14.—President Taft's first day on the Panama isthmus was spent at the home of Lieut.-Col. Goethals, chief engineer of the canal, in going over detailed reports of the work and in consulting the chiefs of departments. The President expressed himself as greatly pleased, especially with the fact that recent landslides in Culebra cut are not regarded as serious.

## YOUNG THAW ON WATER-WAGON.

**Scion of Wealthy Family Promises to Let Demon Rum Alone, So Fiancee Consents to Wedding.**

[BY DIRECT WIRE TO THE TIMES.]

NEW YORK, Nov. 14.—[Exclusive Dispatch.] William T. Thaw, III., nephew of Harry Thaw, has satisfied Miss Gladys W. Bradley of Bridgeport, Conn., of his good intentions with respect to old John Barleycorn. Miss Bradley today accompanied young Thaw to the marriage license office in the City Hall; where they procured a permit to wed.

"We expect to be married December 1," declared Thaw before leaving the building. "I am on the water wagon for good."

Mrs. William Thaw, II., mother of the prospective bridegroom, has "guaranteed" that he will be good after his marriage and let Demon Rum alone. Young Thaw has had a most spectacular career and it was not until he had passed his word of honor that Miss Bradley consented to take him for better or for worse.

IN THE BALANCE.

# BALLOT APPEAL TO END FIGHT.

**LORDS AND COMMONS CLASH OVER DOMINATION.**

**Irish Question, Which Threatens Split in Unionist Party, Finds Tories Unprepared For Election, Which Will Determine Future Prestige of Upper House.**

[BY DIRECT WIRE TO THE TIMES.]

LONDON, Nov. 14.—[Exclusive Dispatch.] Early December is likely to find Britan in the throes of another general election on the question, if it really matters whether the House of Commons or the House of Lords shall dominate the Constitution. This will be the issue of the fight.

The thories clearly view the outlook with uneasiness, and they are even beginning to recede a bit from their old, inflexible antagonism to a sort of Irish self-government.

The Irish question actually threatens to split the Unionist party and the sudden advent of an election finds the lawyers of the Tories in a state of confusion as to the policy of the Liberals in appealing to the country so quickly. The Tories must go before the people with the Lords on their backs.

The failure of the conference was inevitable from the start. It failed simply because Tory and Liberal oil and water would not mix. King Edward foresaw the futility of any compromise, once the question of the Lords was rightly raised, and this was what led him to counsel against the rejection of the budget. It may be remembered that the new King feared not only the downfall of the Lords, as the result of the rejection of the budget, but the overthrow of the hereditary principle in British politics even to the monarchy. Edward based his ideas on the prevalence of socialistic sentiment and the disturbed condition of the labor world and declared that a worse time could not possibly have been selected for the Tories to place themselves in square opposition to the prevailing political current. He advised them to let the current "flow itself out."

However, the Troy leaders refused to listen and the result is that British voters are called upon to decide whether to retain the House of Lords or reform it into harmony with democratic principles.

PREDICTS LORDS' OVERTHROW.

[BY DIRECT WIRE TO THE TIMES.]

DUBLIN, Nov. 14.—[Exclusive Dispatch.] "Ireland's sun is well above the horizon," said John E. Redmond today. "A general election is coming at once and the House of Lords will be overthrown. This will remove the only obstacle to Irish liberty.

"My success in America was tremendous, not on my own account, of course, but on account of the cause.

"Never yet have I met an American who is not a home ruler. The moral effect of this feeling in the United States not only among the Irish but among all other people, is such that no British party could be insensible to it."

## COURT SUSTAINS RATE.

**Washington Judge Upholds Ruling of State Railroad Commission, Which Lowers Fares.**

[BY DIRECT WIRE TO THE TIMES.]

OLYMPIA (Wash.) Nov. 14.—The order of the Washington State Railroad Commission declaring a reduction in passenger rates on the Puget Sound Electric Railway between Seattle and Tukwila and between Tacoma and Algona, and restoring the old round trip rate between Puyallup and Tacoma, was sustained today by Judge John R. Mitchell of the Thurston County Superior Court.

This is the first time in the United States that a commission has attempted to reduce rates on an electric railway.

The State Railroad Commission won today a verdict for $100 penalty against the Oregon Railway & Navigation Company for failure to build a station at Hay, Whitman county, within the time specified in the commission's order.

This is the first verdict for a penalty for failure to obey the commission's mandate.

## SUES SHERIFF FOR DAMAGES.

**Tacoma Woman Avers He Neglected to Serve Divorce Papers and Asks for $5000.**

[BY DIRECT WIRE TO THE TIMES.]

TACOMA, Nov. 14.—[Exclusive Dispatch.] Andrew Williams, Sheriff of Whatcom county, is made the defendant in a damage suit for five thousand dollars by Mrs. Morgan, who claims that Williams, while in office, failed to notify her she was being sued for divorce by her husband. She had been left with nine children and only $40 per month alimony. Williams's bond is for $3000. The bonding company is also made a defendant.

Mrs. Morgan alleges that Williams called her up over the telephone and asked if she would accept service on a suit filed in King county. She says that she told Williams if he had any papers to serve he might bring them, and, that instead, he returned them to King county with return of personal service.

## FLINT WORKS FOR FAIR.

WASHINGTON, Nov. 14.—[Exclusive Dispatch.] Senator Flint has taken hold of the exposition fight before Congress here and tomorrow San Francisco will open headquarters in the New Willard Hotel, suites of rooms on the third and fourth floors having been engaged. Colvin Brown, who was the promotion committee's representative in New York for some years, will have immediate charge. While New Orleans has been on the ground for several weeks, during which there have been no Congressmen here, San Francisco is making a more business-like and elaborate beginning. Congressmen are arriving daily and the campaign will soon be humming.


**Book-keepers, Stenographers and** Professionals Need Murine Eye Tonic—it Soothes, Strengthens and Restores When "Eye Strain" gives you "That Tired Feeling." Try Murine.


STALWART.

# GUARDS BALLOTS WITH PISTOLS.

**OKLAHOMAN DEFIES THE STATE ELECTION BOARD.**

**Deposed Chairman Threatens Death to Any Who Molest Him When Discharged Following His Refusal to Throw Out Contested City Precincts.**

[BY DIRECT WIRE TO THE TIMES.]

OKLAHOMA CITY, Nov. 14.—[Exclusive Dispatch.] Standing guard all day in front of the vault at the County Clerk's office in which are the ballots cast in Tuesday's election in Oklahoma City, J. J. Beall, the deposed chairman of the City Election Board defied the State Election Board in its efforts to oust him. He guarded the ballots with two automatic pistols laying on a nearby table, and, facing a crowd of 200 men, threatened to kill any man who dared to molest them. The State Election Board discharged Beall and C. S. Blackburn, and requested Secretary D. S. Levy, of the board, to resign when the board refused, it is alleged, to throw out a large number of conterted precincts. The reason assigned was that Beall was a candidate for office himself and that Blackburn was deputy city clerk. Beall and Blackburn ordered new sheets printed, and at evening began to canvass the returns.

The State Board has appointed successors of the officials, and plans for them to take possession of the ballots tomorrow morning.

Atty.-Gen. Charles West holds that the Election Board has no authority to dismiss city election boards except through court proceedings.

WARRANTS FOR REPUBLICANS.

[BY DIRECT WIRE TO THE TIMES.]

GUTHRIE (Okla.) Nov. 14.—[Exclusive Dispatch.] It was stated tonight by telephone from Oklahoma City that State warrants had been issued there for Arthur H. Geissler, chairman of the Republican Oklahoma City Central Committee, E. S. Blackburn, Republican member of the City Election Board, and Jules J. Beall, Democratic chairman of the board, presumably because the orders of the State Election Board, which is controlled by Gov. Haskell, were not followed in removing Beall and Blackburn from the board.

Following the summary removal of Blackburn today, Jake L. Hamon, Republican member of the State Election Board, issued a statement protesting against the pretended removal of Blackburn.

SEEKING REST.

# SCORES CAPITAL'S "OFFICIAL SET."

**LORD'S DAY ALLIANCE OFFICIAL REBUKES CHRISTIANS.**

**Secretary's Report Sets Out Nearly 100 Sabbath Violations by Washington Society at Important Functions Graced by Nation's Officials and Their Families.**

[BY DIRECT WIRE TO THE TIMES.]

NEW YORK, Nov. 14.—[Exclusive Dispatch.] In likening Washington, the capitol city of the nation, to a modern Sodom or Gomorrah, the "official set," the real leaders of Washington society come in for a severe arraignment for Sabbath desecration in the twenty-second annual report of the Rev. Dr. George W. Grannis, secretary of the Lord's Day Alliance of the United tSates.

The report of Dr. Grannis dwelt particularly on the non-observance of the Sabbath in the District of Columbia, claiming that the Seventh Day Adventists and the picture show syndicates were always on hand with plenty of money to fight any Sunday rest bills before Congress.

The report says that if the 15,000,000 or more Christians who have indorsed the work of the Lord's Day Alliance, would give as much of their money for the prosecution of the work of maintaining a Lord's day as the 100,000 Seventh Day Adventists give to destroy it, they could more successfully combat the interests working against them.

Abstracts of special events during the period from December 1 to March 1, last, are printed, showing a list of about 100 "important social functions" that have taken place on the thirteen Sundays during that period. Participating in these functions were high government officials, their wives and children from the President of the United States down.

## RESIGNS UNDER PRESSURE.

**President, of Wrecked Oregon Bank Retires From Office of Mayor. Mill Hands Unpaid.**

[BY DIRECT WIRE TO THE TIMES.]

SEASIDE (Or.) Nov. 14.—[Exclusive Dispatch.] W. S. Henninger, president of the wrecked bank of Seaside, and brother of Cashier Henninger, who killed himself when the bank failed, has resigned under pressure his office as Mayor of Seaside. F. H. Leighton was elected Mayor by the Council to succeed him.

Feeling against Henninger is very bitter in Seaside, and he has walked between two armed guards whenever he has appeared on the streets since the bank failed. Employees of the Henninger sawmill are still clamoring for the wages due them, with little prospect of receiving anything for months to come. Henninger and his attorneys are now trying to dispose of the mill property and the firm's timber holdings.

Henninger declares that if this deal goes through all claims against the bank will be paid at once. State Bank Examiner Wright is still investigating the bank's affairs.

## COCHEMS STILL FIGHTING.

**Wisconsin Congressional Candidate May Appeal Case Against Berger to Congress.**

[BY DIRECT WIRE TO THE TIMES.]

MILWAUKEE, Nov. 14.—[Exclusive Dispatch.] Reports from Madison that Henry F. Cochems has not yet finished his fight for a seat in Congress against Victor L. Berger are given credence in Milwaukee. Madison dispatches say that Mr. Cochems may take his case to Congress and ask that body to decide whether Mr. Berger is to take his seat there on account of alleged treason. Politically, it is pointed out, Mr. Berger would have little sympathy to expect from Congress.

The fight against Mr. Berger will probably be based upon his public utterances and articles in newspapers over his own signature. His attacks on the Constitution would probably be given prominence.

# Cities and Towns of Los Angeles County.

NEWS REPORTS FROM CORRESPONDENTS OF THE TIMES.

PASADENA.

## BOROUGH SYSTEM APPROVED OF.

### CIVIC ASSOCIATION PASSES FAVORABLY ON IT.

**Says It Is the Only Way if Crown City, South Pasadena and Alhambra Want to Get Owens River Water—Board of Education Hears Superintendent's Report.**

(Office of The Times, 24 S. Raymond avenue.)

PASADENA, Nov. 15.—At a meeting of the Civic Association last night a resolution was passed favoring the consolidation of Pasadena, South Pasadena and Alhambra with Los Angeles under a borough form of government. The reason given is that the future of Pasadena and her land values depends on Owens River water.

"There is no use trying to get around the question," said Chairman Weight. "The future of the city depends on a better water supply and the only one available, or reasonable, is Owens River. The principal stickler toward getting such a matter through is the fact that a large portion of the citizens here are stockholders in the various city water plants. I believe the matter will be worked out satisfactorily in the near future. There is today a greater sentiment in that direction than ever before. The people are discussing it and are gradually coming to recognize the necessity of it. So far as our organization is concerned we have always been in favor of getting a big water supply for the city. We have been set down as knockers but that is not true. We have the city's interests at heart just as much as anyone else. We insist that an adequate water supply is absolutely necessary and we will stick to that until it wins."

At the meeting of the Board of Education last night Superintendent Hamilton read his monthly report, his first for the year. It showed that the Washington School has the largest number of pupils enrolled. The order of enrollment of the various grammar schools is: Washington 401 pupils, Madison 384, Garfield 364, McKinley 355, Lincoln 328, Grant 291, Columbia 265, Wilson 257, Franklin 239, Jefferson 221, Roosevelt 183, Cleveland 148, Lamanda Park 139, Altadena 115, Jackson 42, Linda Vista 38; total, 3770. The kindergarten schools are: Madison 36, Washington 34, McKinley 33, Garfield 30, Franklin 24, Columbia 21, Jefferson 21, Grant 19, Lincoln 18, Roosevelt 18, Cleveland 17, Lamanda Park 15; total, 290. The High School has a total enrollment of 822. Last year at this time the total enrollment of the grammar schools was 3712, kindergarten 284 and High School 793.

The matter of furnishing sanitary drinking fountains was discussed but it was decided that the price is too great at this time. A fence was ordered built around the tennis courts at the Jefferson school.

SIGHT-SEEING CARS.

The Board of Trade will try to get someone to enter a "seeing Pasadena automobile," in the local field to take care of winter visitors who want to be shown about the city. There will be no disposition to interfere with the present hoard of public carriage drivers who line up along the curbs in all parts of the city, but it is believed that a big sight-seeing car can take care of a large number of people at a low cost.

The Board of Trade learns that there is much complaint on the part of strangers that they are grossly overcharged for a little ride about town. One of the principal complaints comes from those who pay $1 to see Busch's sunken gardens. They allege they are taken down to Arlington Drive, told to get out and take a peep "over the garden wall." They state the drivers insist that there is nothing more to see and then haul their victims back to town and collect the money. As a matter of fact it takes fully an hour to see the gardens right. The main entrances are on Madeline Drive and South Grand avenue. Carriages are not allowed in the park and the visitors have to walk through the flower gardens and scenic passage ways. Carriage drivers insist they lose too much time waiting for all this trip. It is to avoid this undesirable reputation and to afford visitors every opportunity of seeing all of the beauties and scenic spots in the city at a small cost that the Board of Trade proposes to take a hand in the matter.

NEW QUEEN IN FIELD.

Miss Irene Grosse, daughter of John Grosse, Ford Place, has been entered in the "Rose Queen" contest by her friends and starts off with 900 votes to her credit. Several friends are out hustling votes for her and promise that she shall win the position of honor in the big rose parade January 2. Miss Ruth Palmer of the Pasadena High School also gained several hundred votes yesterday, bringing her standing up to that of second place with a total of 2500. Mrs. Gerlach is still at the head of the column with 4500 votes. The new memberships are rolling into tournament headquarters until now there are over 500 members on the roll. The directors of the association are busy arranging features for the afternoon of Tournament Day. There is some talk of having a genuine cowboy's relay race, to be entered only by real cowpunchers and not the "made to order" kind. It is almost settled there will be a polo game.

At the annual meeting of the Merchants' Association, which will be held tonight at the Board of Trade rooms, the matter of providing suitable entertainment at night will be taken up and committees appointed to provide the proper amusements. This will be a new feature connected with the Tournament of Roses. As it will take place downtown the merchants have been asked to take charge of it and make it strictly a civic carnival. The Tournament of Roses Association will provide three bands to furnish the music.

TWO—PASADENA

The Park Commissioners have decided to hire Gregory's Band of Santa Monica to give two concerts a week, one in Library Park and the other in Central Park, one on Wednesday afternoons and the other Sunday afternoons. There were four bids submitted and Gregory's was chosen not because his bid was the lowest but because his band is considered the best for the money. Gregory's bid was $83 for a band of at least twenty-five pieces for each concert, while the bid of the Crown City band was $81.75; Long Beach $85; and Venice $100.

"I presume the Commissioners will be subjected to some criticism for not employing the Pasadena band, as they call it," said J. O. McCament, one of the commissioners last night, "but I can't help it. I made the motion to hire Gregory's band because I believe he has by far the best in Southern California and if we are to have any band music at all I feel we should have the very best we can get. Our taxpayers want the most for their money and then we want to show our winter visitors that we are giving them excellent music. Gregory has promised to bring his entire band to Pasadena to live so that each member will be a resident of the city anyway. For that matter the Crown City band is made up largely of men who do not live in the city, especially during the summer time. Everyone knows what Gregory's band is and I feel that our parks will be crowded at every concert."

The contract will go before the Council for ratification this morning. There will be some objection to Sunday concerts, as there is every year, but a majority of the Commissioners have expressed themselves as favoring them.

Eugene Flourney, 19 years old, who got drunk and tried to hold up the manager and employees of the Yosemite Laundry on Saturday afternoon was brought before Justice McDonald yesterday and given a jail sentence of thirty days. Young Flourney refused to state where he got the whiskey. When the boy sailed into the laundry he told everyone that he had a gun and would kill the whole outfit if they did not hand over the cash. Someone got behind him and found he did not have even so much as a penknife. When taken to the police station he was as docile as a kitten.

The first symphony talk of the season was given by Frank Patterson of Los Angeles at the home of Mrs. Albert Sherman Hoyt on Beuna Vista street, yesterday afternoon.

Hotel Vista Del Arroyo. New Annex. Bungalows. Unexceptionable environment. Pasadena.

See Phelps for fine wall paper.

Artist's materials at Wadsworth's.

Special sale ladies silk hose, black and colored. One dollar pair at Bon Accord.

## ESCAPADE INTERESTS THEM.

**Pomona People Remember the Wooing of Young Couple Who Ran Away From Boise City.**

POMONA, Nov. 14.—Considerable interest was taken here over The Times' dispatch from Boise, Idaho, telling of the elopement of Marie Gillespie, who lived here with her parents for some years, with John Dobbins. When the Gillespie family left here for Idaho the attachment of the young people for one another was known, and the opposition of the girl's parents was apparent. It seems that Dobbins followed her to Idaho, and recently induced her to run away with him after having disguised herself in boy's clothes. Mr. Gillespie was a successful dealer in orange groves here for several years, and made considerable money. The girl is a musician. Nothing is known of Dobbins. The couple have not yet been located, but Mr. Gillespie states that if they are married and will return to the family home all will be forgiven.

The Men's Brotherhood movement is growing rapidly in the local churches, nearly all of the congregations now having such an organization, which is interested not only in the church work, but in matters pertinent to the civic welfare. The annual rally of the Congregational Brotherhoods of Southern California will be held in Redlands tomorrow, and Rev. Albert P. Davis, of Pilgrim Congregational Church, this city, will be one of the speakers.

Rev. Dr. F. A. Hardin delivered a lecture on "Pioneer Methodist Preachers" in Trinity Methodist Church this evening. The speaker told interesting anecdotes of early pioneers like James B. Finley, Peter Cartwright and John Strange, whom he knew personally.

Jose Gomez has been arrested again for disturbing the peace by Constable Slanker. Justice of the Peace Barnes sentenced him to forty days in the County Jail, and he has been taken there.

A large crowd of enthusiastic high school students and supporters went to Redlands with the Pomona High School football team on Saturday, and saw the home team administer a sound drubbing to the team of the Redlands High School.

## TAKES LONG SWIM.

**Lady Dorothy Walpole Goes From Sugar Loaf Island to Gallagher's Beach.**

AVALON, Nov. 14.—Accompanied by a small rowboat, Lady Dorothy Walpole today swam from Sugar Loaf Island to Gallagher's Beach, a distance of almost two miles. In the open sea, buffeted by strong tides and winds, the swimmer accomplished her task unaided and arrived at her destination no worse for the rough experience. She came back to Avalon in the rowboat and went immediately to her rooms. During her stay here Lady Dorothy has daily taken a plunge in the ocean. Afterwards, in a small skiff, she has pulled around the bay for further exercise. She is passionately fond of all out-door sports.

While hunting goats today Capt. T. Whitley secured a head which had a span of horns measuring thirty-seven inches. As a result of many battles several pieces had been broken from the sides of the horns. Capt. Whitley has been commissioned to drive all goats to the west side of the island for the winter hunters. Accomodations have been made at Middle Ranch for hunters who do not wish to return to Avalon after their day's sport.

## ALHAMBRA.

ALHAMBRA, Nov. 14.—As noted last week, the Citizens' Bank of Alhambra had taken steps to increase the capital from $25,000 to $75,000. It has since developed that back of this increase of capital are other plans of importance. The Citizens' Bank, which was originally organized as the Bank of Dolgeville, has continued to occupy the quarters of the latter institution at the corner of Raymond avenue and Main street. This week the Citizens' Bank will move to temporary quarters in the center of the business district. After the increase in capital is perfected, a branch will probably be opened in West Alhambra. A national charter has been applied for, and a site for a commodious building has been secured at the corner of First and Main streets.

## OCEAN PARK.

OCEAN PARK, Nov. 14.—Joseph Fancet today secured a permit for the erection of a $12,000 apartment house on the ocean front at No. 615. Work on the new structure is to be started at once.

D. A. Cole, who met death at Anaheim Saturday evening, was one of the pioneer residents of this beach, having five years ago erected a residence at the corner of Ozone and Trolleyway. He was killed while attempting to repair his acetylene lighting plant. He lowered a lighted lantern into the plant, when there was an explosion which hurled a piece of cast iron against his head. His skull was fractured by the blow and he died instantly. Deceased was 73 years of age.

## WATTS.

WATTS, Nov. 14.—The proposition to bond this district for the purpose of erecting two school buildings, was defeated Saturday for the second time this year. There were 116 votes for and eighty-two against. It requires two-thirds of the total vote to carry.

A WINDFALL.

## FORGOTTEN DEBT COMES IN HANDY.

### BANK CASHIER FINDS LETTER CONTAINING NEWS.

**Note Given Many Years Ago and Now Destroyed in Fire Will Be paid at Compound Interest by Debtor Who Falls Heir to Fortune—New Use for Automobile Tires.**

LONG BEACH, Nov. 14.—Cashier E. E. Kennedy, of the Exchange National Bank, received a letter today that recalls an ancient financial transaction and will be a clear pickup for him. In 1873, at Warren, O., an acquaintance borrowed $100 and gave his note. He was never able to pay it, and Mr. Kennedy finally filed it away among his papers. Last year he removed to California and in Cajon Pass the car containing his household goods caught fire and was destroyed, the note with it.

This morning Mr. Kennedy received a letter from the man who owed the note. He has just fallen heir to a fortune and wants to pay the indebtedness. He asked as a favor that simple and compound interest be also figured in. Mr. Kennedy finds that simple interest on the principal is $322, while compound at 6 per cent. for 37 years, it is $863.30. Despite the loss of the note, Mr. Kennedy has confidence enough in his friend to believe the debt will be paid.

LABORER'S SERIOUS FALL.

Thaeprilo Diaz, aged 23, employed on the San Gabriel jetties, fell backward from a car of rock on the east jetty this afternoon and, falling 28 feet, struck on the sharp rocks below. A gash three inches long was cut in his head, leaving the skull bare. His right hip is dislocated, four ribs broken and his head cut. Physicians think his injuries are fatal.

Diaz had placed the end of his crowbar under a rock to pry it from the car when it slipped, and after clutching wildly for support, toppled over backward. His fellow workmen scrambled down the rocks expecting to find him dead, but discovering that he was still alive, hurried him to the top of the jetty and thence to town.

WANT MORE PLUMS.

Politicians of Long Beach have been taking stock of their fruit on the plum tree since election, and have decided they are not getting their share of the deputyships and clerkships in the courthouse. There are about 500 jobs to be parceled out and heretofore Long Beach has obtained about five or six of these.

Now with a population representing one-twentieth of the total in the county and giving one-seventh of the Republican plurality, they figure that they are entitled to at least twenty plums, and a petition is being circulated and signed to be presented to the newly-elected county officials, asking that the city be recognized to this extent. The petition will be presented to the officers interested tomorrow by Frank Parrish, G. M. Roe and Charles Malcom.

Charles W. Jackson died this morning at his home on Orange street. He was a native of Indiana, and 78 years of age. The body will be taken to Spokane for burial.

NEW USE FOR TIRES.

Game Warden Bordner is home from a successful trip in the counties north of Los Angeles, where he had several exciting experiences. At Bakersfield he went into a hotel just before a banquet was served and, with a search warrant, found 114 quail and 56 ducks. The hotel-man paid $250 in fines. Bordner tells of some sly tricks by pot hunters to evade the law. Quail are shipped in automobile tires, and they are even stuffed in jack rabbits, ducks and geese. Some of the consignments are shipped as household goods.

NEW INDUSTRY.

The California Moving Picture Company has leased a tract of land near Zaferia, south of Signal Hill, and established its quarters and shops at the corner of Sixth street and Alamitos avenue, in a building formerly used as a buckle factory. The company will take pictures in the vicinity of Long Beach and manufacture the films here.

R. A. Walton, wanted in Santa Ana for larceny, was arrested by Detective O'Rourke today. He remained in jail until Constable Jackson of Santa Ana came after him.

CAUGHT RUBBERNECKING.

Peter Hansen, secretary of the Y. M. C. A., had an unpleasant experience Saturday in Los Angeles. In company with a deputy constable he went to the city seeking for Frank Mills, a young fellow who had robbed the association rooms. Hansen separated from the officer and took a trip over the city by himself. His actions attracted the attention of the police, and finally Hansen was taken in on suspicion.

His statement that he was an officer, but had no star, coupled with the wrong name of the constable, put him in bad with the Los Angeles police, and it required the guarantee of Chief Moyer, of this city, to obtain his release.

Luitner Ramsey, a young drug clerk, went to Los Angeles yesterday on a new Thor motorcycle which he had secured from a local agent to try with a view of purchase. He was picked up by the police on suspicion of stealing the machine, and had considerable difficulty in establishing his innocence.

OFFICERS ELECTED.

The Dominguez Investment Company has elected as directors, T. M. Todd, J. H. Logie, C. H. Windham, W. F. Huff, C. F. Iredell, C. H. Hoge, Mrs. Adelaide Tichenor, Mrs. Jennie Reeve and Y. M. Winston. Todd was elected president, Windham vice-president, and and Logie, secretary and treasurer.

The four national banks of Long Beach published statements today on call of the comptroller. Their combined resources are $3,683,436.79, with deposits of $2,452,785.23.

Frank Foster, a curio dealer, received word today that his brother George, a block signal operator at Oakland, had been killed by a train.

The whale hunters will leave the latter part of the week in the launch Camiguin for Monterey bay, where the leviathans are said to be numerous.

At a meeting of the Congregational Brotherhood tonight Mayor Hodghead, of Berkeley, delivered an address on the Commission Form of Government, telling in detail of the success which it has met in Berkeley.

## REDONDO BEACH.

REDONDO BEACH, Nov. 14.—Richard Feeman, a jeweler living at Moneta, narrowly escaped death under the wheels of a Los Angeles and Redondo car last night. He fell asleep on the platform at Belvidere station, three miles east of this point. Owing to the curve in the line the headlight did not show him up until the car was within forty feet of his body hanging over the track and he was struck by the fender of the car, receiving serious injuries about the head and on one leg. Conductor Beal and Motorman McGuire, who were in charge of the car, brought the injured man to Redondo where he received medical attention and was later sent to a hospital at Los Angeles. His chances are good for recovery.


# Tested Through 20 Years

THIS BANK has been an "Institution" in Los Angeles—and under practically the same management—for more than Twenty Years. In times of prosperity and panic alike, it has proceeded calmly along sound banking lines—meeting every obligation, treating with fairness and consideration every Depositor and Patron. After Twenty Years of investing the funds of Depositors, this Bank possesses today no real estate taken by foreclosure. Existing Loans now exceed Eleven and One Half Million Dollars. What better evidence of sound methods and systematic care in conducting business could be adduced than this?

The sound conduct of any Bank is the greatest safeguard its Depositors have. Deposit your money where many years of sane, careful banking warrant your confidence. This Bank pays the largest interest consistent with safety, computed upon methods that you can *depend upon* in times of prosperity and adversity alike.

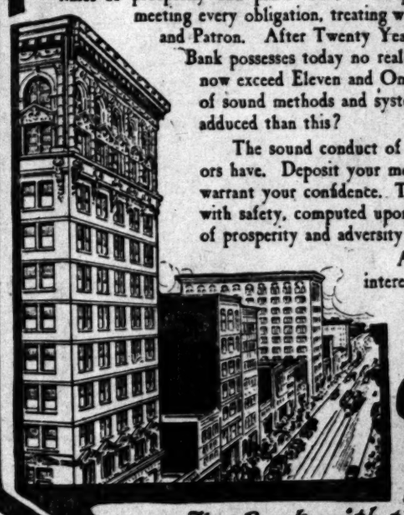

Accounts opened at Four and Three per cent interest—the latter with checking privileges, under moderate restrictions. Full information will be courteously given to all who desire it. Call at the Bank, or write if more convenient.

German American Savings Bank

*The Bank with the Efficient Service*

SPRING AND FOURTH STS.

LOS ANGELES



# FOUR DECADES

# XXXX

THE CENTURY is forty years old. Its forty volumes are a compendium of the art and literature of the world. The work of many great writers and artists first saw light in The Century. No writer or artist becomes so great that representation in The Century does not add to his reputation.

The fortieth year will be celebrated by offering, among other interesting things, Robert Hichens's new serial story, "The Dweller on the Threshold," Dr. McGiffert's Life of Martin Luther, Ferrero's "The Wives of the Cæsars," William Winter's papers on Shakespeare on the Stage, Timothy Cole's Masterpieces of American Galleries, and many other features, giving through The Century more informing, entertaining and inspiring reading matter than can be had at the same price in any other way.

# CENTURY MAGAZINE

35 cents a copy, $4.00 a year. At all book stores, or The Century Co., Union Square, New York



# CANCER

I WILL GIVE $1000 IF I FAIL TO CURE ANY CANCER or TUMOR I TREAT BEFORE IT POISONS DEEP GLANDS WITHOUT KNIFE OR PAIN A VEGETABLE PLASTER NO PAY UNTIL CURED $6000 CURES SWORN TO People you can see and talk with, Judges, Lawyers, Doctors and Ministers. WRITTEN GUARANTEE. Cancers do not PAIN. THEY POISON. A small Tumor, Lump or Sore on the Lip, Face or Body 6 Months is CANCER. 120 Page Book Sent Free, with testimonials. Hundreds cured after others failed. 36 YEARS CURING CANCERS, 21 HERE

CANCER IN WOMAN'S BREAST BEGINS a Small Lump, and if neglected it always poisons deep in the armpit and PROVES FATAL QUICKLY. Address DR. & MRS. DR. CHAMLEY, CHAMLEY HOME Managers of U. S. CANCER CURE, Largest in the WORLD 745 AND 747 S. MAIN ST., LOS ANGELES, CAL. MAIL THIS TO SOMEONE WITH CANCER

3-CANCER SPECIALISTS-3

CANCER and TUMORS Cured in 3 Days

Breast Cases Cured, no Knife, X-Ray, Pain or Plaster. With New German Remedies. 7 years in Los Angeles. Best Sanatorium. Internal Tumors successfully treated. Skin Cancers, fee $10. Refer to cured patients. Book Free. Write today. 9 to 4. GERMAN REMEDY CO. Rooms 224-5 San Fernando Bldg., 4th and Main, Los Angeles

Every Woman is interested and should know MARVEL Whirling Spray The new Vaginal Syringe. Best—Most convenient. It cleanses instantly. Ask your druggist for it. If he cannot supply the MARVEL, accept no other, but send stamp for illustrated book—sealed. It gives full particulars and directions invaluable to ladies. MARVEL CO. 44 East 23d Street, NEW YORK.

For Sale by the Sun Drug Co., 324 So. L. A. St., and The Owl Drug Co's. Stores.



*A Connoisseur will tell you that the delicious flavor and boquet of*

# AUCTI

**Tuesday, Decem**

at 10 o'Clock

401-403 North M

Extraordinary lot o
furniture removed fr
residences on the We
niture consists of thre
beds, several fine dre
hogany, quartered oak
eye maple, several be
dressers; chiffoniers,
old rockers and chair
any, quartered oak
quartered oak pedest
tables and chairs to
center stands, two
stered parlor sets, M
enameled iron and
large mirrors, Axmi
Brussels and Tapestr
carpets; fine lot of
frigerators, dishes,
lace curtains and nic
several fine gas range
goods are high class
as new. We also h
showcases, counters,
counter scales, compa
coffee mills, large ice
ror fronts, meat blo
upright piano, billiard
mission buffet, iron
papers for further sale

**L. A. Auction & mission Co**

J. J. SUGARMAN,

**Auction**

Of Extraordinary

PRELIMINARY
We will sell at auction th
of

**Mr. L.L. Powers**

**Shop and Art**

At No. 627 South

With a series of "Five Gra
commencing

**Thursday, No**

**At 10:30 a.**

This stock consists of rare
ture and Pianos; Works of
Oil Paintings and Etchings
Note; real rare china. The
years is valued at $16,000.
ulars in tomorrow's issue.

CALIFORNIA AUCTIO
THIRD
Auctioneer and Cons
Office—422-24 So. Main S

**AUCTIO**

**Tuesday, Nov**

AT 10 A.M.

**322 West 11th**

Entire contents of a six-ro
mirror, rockers, chairs, pa
pictures, sanitary couch, m
1 complete furnished bedroo
enamel beds, springs, mat
chairs and rockers; inlaid
oak dining table and cha
ranges, cooking utensils, di
carpets and rugs. Large a
rugs. Goods all clean.

**Reed & Ham**

**AUCTIO**

**Furniture, Carp**

**Wednesday 10 A.M.**

**830-32 So. Main**

An unusually large and
signment of household
nishings removed for
two private residences,
leaving the city every
on this date. Seats for
RHOADES & RHOADES
Phones—Main 1259;

**AUCTIO**

**The R. H. STROU**

**Auctioneers, F**

**210 Central Bldg.**

12 years solid experience. W
cover 7000 successful auction
on file to show.

**AUCTIO**

LOS ANGELES AUCTION &
CO., J. Sugarman, Auc
N. Main st., Phone:

We will SELL your stock,
or other property on comm
antee the best results.
We will BUY for cash, or
pay the highest prices.

**REED & HA**

**AUCTIONE**

—Offices—

**747-749 So. Sp**

**Auction An**

We have for sale several
one of confectionery
ies, crockery, etc., well
and marby Southern Californ
a large assortment of fixtu
tions, which can be had at a
from the original cost price.
Board of Trade, our Exchange
Building.

**Thos. B. Cl**

AUCTIONEER

632 SO. SPRING ST

**Wanted--To Pu**

We have customer waiting for
house. Must be near Washing
University car. Owners only.

**Campau-Schuyler Re**

—Suite 716-718—
BROADWAY CENTRAL BL
Phones—Main 705; A5445.

**COAL**

Orange County Coa
Mining Company

Delivered Direct from Car,
Orders received at 51 Main
4th and Broadway. Home Ph

# South of the Tehachepi.

FROM CORRESPONDENTS OF THE TIMES.

WINGS HIS WAY.

## BS FLIGHT TWO MILES.

*Ana Man Circles in Air Above Pasture.*

*strates He Possesses th Nerve and Skill.*

*e to Be Tried at the Dominguez Field.*

A ANA, Nov. 14.—Glenn L. of this city today made a two-t in his biplane, returning to of starting. For a week past d and quietly Martin has the country south of Santa flying stunts with his ma- he has been so successful has issued a public invitation ation party to be given by the public free of charge next afternoon at 4 o'clock. He ex- get up into the air, to travel r a mile and, turning in the rs to the place he started

's flight today demonstrated has the nerve and skill neces- difficult feats. He went a stiff breeze and turned in believes was a circle of close econd class.

t built the machine he is op- after the style of the Curtiss He is using a thirty-horse gine, and the machine com- eighs 700 pounds. Martin him- ighs 160 pounds. He has been f himself in the art, and he s full confidence in his control machine. At any rate, he has ing and in flying he has suc- turned in the air, which is no for an amateur. Martin has en up in any other machine s on his new ones.

machine will be seen at the ana field most this winter. has made arrangements with , who is in charge of the Do- field, for housing the machine as soon as Martin's shed is Dominguez the machine will ssembled here and taken to Do-

has applied for a patent upon vement upon the monoplane. feature of the new machine— with hopes to be able to build winter—will be automatic lat- ability. There has been some of forming a stock company Martin in the enterprise of de- his ideas as outlined by the applied for. It is recognized t Martin has all the nerve nec- to make an aviator. He came the ranks of professional auto- drivers in the East several ago to go into the automobile here.

has worked under disadvan- ire, and for that reason it is d he will be able to do some work on Domingues field. He using James McFadden's pas- a starting ground. The surface s and a bit dangerous.

ral stock in the fields have ded and jumped. The flight ning was from a point east of cFadden's house to McFad- st south to the Delhi road near ern California Sugar Com- , a distance of a mile, and

AN DOWIETTE.

. O. Wightman, who was in Santa he had made for the as a stockholder in Dowie's was shown today when his ry C. Wightman of Garden petitioned for letters of ad- ion on Wightman's estate. tion states that Gus D. receiver of Zion's Institute ronto, a bankrupt corporation ion, offered to pay $300 in settle- of the Wightman interests in ty. The widow wants to accept , and therefore the estate is ssisted.

ana during his lifetime was many peculiar notions. For e kept a coffin ready to receive death.

ains to the $300 are the widow. three children, May of Los An- Charlotte of Marietta, O., and of Chicago.

NTED CITIZENSHIP.

dward Hajek of Huntington today took the oath of alle- to the United States under whose served as a soldier and sailor for years. Hajek came to this from Bohemia, where he was 1867. In 1878 he enlisted in the States Army, and served many on the frontier, going through and Cheyenne campaigns. In quit the army service for the 1886 he was discharged for dis- resulting from an injury re- while cruising in Alaskan Hajek recently decided to be- a citizen, and his application under the rules for those who ved in the United States Army ship was granted today by in the Superior Court. Board of Supervisors today be- ical canvass of the vote of day. The only change of im- ce noted was the loss of five by L. A. West, Republican, for Attorney. West had a lead of three votes over H. C. Head, ever, that lead was cut down it was found that Precinct Santa o. 10 had credited West with 110 unofficial returns sheets showed 105. The vote now : West, 3031; Head, 2926.

riage licenses issued: Norbert L. Valla, Maria Serena, 21, both of Los ; Ludwig J. Ballmann, 23, and R. Harrick, 19, both of Pasa-

APS STORE FOR RANCH.

ide Man Also Gets Some Cash, Order of Eastern Star Elects Officers.

RNSIDE, Nov. 14.—G. G. Smith sed of the Oceanside Hard- ompany property at the corner and Hill street to Myer Liv- of Los Angeles, the considera- ing about $23,000. An alfalfa at Ravana, fifty-three miles os Angeles, is included in the The property consists of a two- ferth building and warehouse, ed on a lot with a frontage on street, of 154 feet on Third and on Hill. Mr. Livingston's in- is to make Oceanside his home. estia Chapter, Order of the ern Star, has elected the follow- ers: Mrs. L. R. Shaw, Worthy ron; John Manning, Worthy Pat- Mrs. Mary Chase Rockwell, As- Matron; Mrs. Effie Martin, Con- ; Mrs. Sara Williams, Associ- Secretary; Dr. W. V. Nichols, ; George A. Lane, Secretary. Treasurer, Interment, was re- Tyler, ship Justice, while Sylves-

**Flying at Santa Ana.**

Glenn L. Martin in his biplane, taking the first flight ever made in Orange county, yesterday.

ter Marron, incumbent, was re-elected to the office of Constable.

From his five-acre apple orchard at South Oceanside, J. D. Skeed raised 800 boxes of apples the past season. Mr. Skeed says he can raise as good apples in Oceanside as can be grown anywhere in the State.

DOWNPOUR.

## HEAVY STORM, THUNDER PEALS.

TWO INCHES IN TWO HOURS IS RAINFALL RECORD.

**San Jacinto Section Center of Attraction—Streets of Town of That Name Became Running Creeks. Ranchers Rush for Plows as Soon as Weather Moderates.**

SAN JACINTO, Nov. 14.—One of the heaviest storms ever known in this section of the country began about 3 o'clock Sunday afternoon and for more than an hour amounted to a veritable cloudburst, accompanied by heavy peals of thunder and vivid lightning flashes. After the main downpour had passed, light showers continued throughout the night and up to noon today the sky was heavily overcast. The precipitation amounted to 2.15 inches, at least two inches of this downpour falling within two hours' time. The streets were running creeks and water stood on all vacant lands. Coming as it did, the storm was not as beneficial as a more moderate shower would have been, but nevertheless the ground is thoroughly soaked and in excellent condition for plowing. Those ranchers who deferred starting their plows will now begin in earnest and land will be turned under at the rate of thousands of acres per day throughout the dry ranch section of Riverside county. The heavy land in the Auld country will all be plowed during the next forty days. This section is not as readily dry plowed as are the lighter soils in other localities, hence the farmers in that section have practically done no plowing to date. The runoff on the mountain was not great enough to cause a dangerous rise in the San Jacinto River, as in the higher altitudes snow fell and the melting snows will be absorbed on the dry mountainsides. A noticeable effect of the storm is seen in the increased flow of the artesian wells of the valley, in many instances this being sixty per cent.

Calvin Baker of San Bernardino, who has leased the sawmill of the San Jacinto Lumber & Box Company, above Idyllwild, finished his season's log sawing the last of the week. It is announced that the run this year was the most successful since the mill was established. Besides sawing box material, the mill this year has turned out thousands of feet of inch-boards and other lumber suitable for building purposes. For this material there is a lively local demand, owing to the increased building activity here.

Work on the San Jacinto levee district has been in progress for several weeks and the directors announce that the riverbed and levees are in excellent condition to withstand the anticipated high water of the coming winter. About $1000 worth of work has been done in strengthening the old levees and clearing and straightening the river channel. The Trustees of the district are: A. N. Kumler, president; Mark Worden, secretary and J. E. Dunham.

Milo Hudson was badly injured Saturday afternoon while playing baseball on the High School athletic grounds. The young man was at the bat and a wild throw from the pitcher caught him just above the right temple, knocking him down and rendering him unconscious for some time. He was taken to the home of his uncle, City Clerk J. G. A. Hudson, where he is still confined to his room.

The married men's oratorical contest was given in Hemet Friday night, the contestants being: Roy Mead, H. E. McEuen, Burt Clark, Will Gray and F. H. Fowler. The medal was awarded the last speaker.

FULLERTON SHIPMENTS.

**Twenty-eight Carloads of Products Were Dispatched Over the Santa Fe Last Week.**

FULLERTON, Nov. 14.—The combined carload lot shipments from the Fullerton district during the past week, as compiled at the Santa Fe station here, was twenty-eight. Included were nineteen cars of tomatoes, six of walnuts, one of nursery stock, one car of hay and one car of telephone supplies, which was shipped to Los Angeles by the Pacific Telegraph and Telephone Company. The shippers were: California Vegetable Union ten cars tomatoes; Pacific Vegetable Union, six cars tomatoes; M. M. Cobb, three cars tomatoes; J. B. Inderreiden, three cars walnuts; Golden Belt Fruit Company, two cars walnuts; C. C. Chapman, one car walnuts; Orange County Nursery and Land Company, one car trees; Joseph Yturr, one car hay.

J. C. Rogers and bride have just returned from Woodburn, Iowa, where Mr. Rogers married Miss Ada Baugh ten days ago, while visiting with old friends and relatives in his former home locality. Mr. Rogers is having a fine dwelling erected on his ranch on East Chapman avenue, which he and his bride will soon occupy.


Every citizen of Los Angeles is sooner or later impressed with the fact that we are rendering a distinct service to the men of this city who want the best in Hats, Clothing and Men's Furnishings.

Our Clothing "Special" For This Week

**Greater Values Were Never Offered In Men's and Young Men's Suits at $14.75**

Regular $25 and $20 Values — We Have Your Size

THIS WEEK WHILE THEY LAST.

You know that we possess facilities for underselling unequaled by any competitor in town. You know that the Desmond stocks are most comprehensive and satisfying. We sell suits as low as $10 and as high as $50; Overcoats from $15 to $65. These special $14.75 suits were taken from our own stocks and were our best sellers all this season at $25 and $20. Ask to see our special values in $1 shirts and $3 hats and all the new things in lounging robes and smoking jackets.

**DESMOND'S**

Corner Spring and Third Streets. Douglas Building

ON JANUARY 4th NEXT WE'RE GOING TO GIVE AWAY A NEW 1911 PACKARD LIMOUSINE. EVERY VISITOR TO OUR STORE, WHETHER A PURCHASER OR NOT IS ENTITLED TO REGISTER HIS OR HER NAME. CALL AND TELL US WHERE YOU WISH THIS BEAUTIFUL AUTOMOBILE SENT.



**A Doctor Known by His Cures**

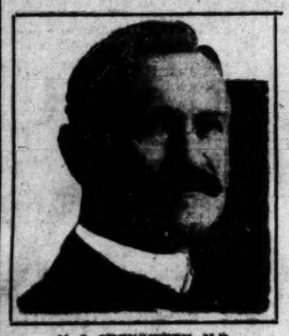

M. S. CHENOWETH, M.D.
THE MASTER SPECIALIST.

The photograph which I publish above is one taken of me in May, 1910, and is a perfect likeness. I do not hide under a false name, nor publish a false picture, nor make a false statement of any kind. I personally conduct my own office, see my patients, and treat them personally from the time they come to me until I discharge them as cured.

My years of experience, the right kind of experience, together with the cures I have effected, has earned me the title,

The Master Specialist.

I have known Dr. Chenoweth for 17 years, and unhesitatingly recommend him as a doctor of unusual ability and skill and a man of honor.

F. MULLIGAN, City Patrolman, 340 North Avenue 52.

I can cheerfully state that I am perfectly satisfied with the treatment given me. Everything is all right.

JOSEPH SCOTTI, San Francisco.

I have known Dr. M. S. Chenoweth for 16 years personally and intimately, and can recommend him as a physician and as a man whose character is above reproach.

JACOB EPLER,
Real Estate and Investments, Glendora, Cal.

Dr. Chenoweth treated and cured a rupture for me so that I was able to go without my truss after a very few treatments, and I was not delayed from my work during the time. There was no pain.

A. E. BENTON, 711 Central Ave.

I had piles for a number of years, and was cured by Dr. Chenoweth in one treatment.

G. A. HOLDEN, Sawtelle, Cal.

I have known Dr. Chenoweth for 18 years, and unhesitatingly recommend him as a competent, conscientious physician.

R. G. MOORE, 747 So. San Pedro.

Dr. Chenoweth cured a 20-year standing case of piles for me and the cure is permanent and complete. For the last 5 years it was a constant source of irritation to me when on my feet. I had tried almost every local remedy that I heard of without any relief. In July of this year Dr. Chenoweth treated me and I am a well man now. I am free to recommend the doctor for piles.

N. L. BROWN,
General Merchandise, Highlands, Cal.

Dr. Chenoweth cured me of Varicocele and Rupture from which I was suffering. He has made a perfect cure after a few treatments. There was no pain and I was not confined to my bed, but able to attend to my work as usual.

HARRY C. RICHARDSON,
1815 Wilson Ave., So. Pasadena, Cal.

Dr. Chenoweth cured me of a large hydrocele perfectly, and I am sure it is permanent.

R. F. GATES,
Calabasas, Cal.

Dr. Chenoweth treated me very successfully after coming under his care, and I am cured of the ailment from which I was suffering.

CHAS. SAUZ,
1418 Elwood St., Los Angeles.

I was treated by another specialist in Los Angeles for Varicocele, using what he called the ligature method. I suffered intensely without receiving a cure. This was over a year ago. Dr. Chenoweth cured the condition promptly without pain.

J. LINTHICUM.

Hundreds of reliable testimonials at office for inspection that for certain reasons I do not publish. See them.

I was in very bad condition when I first consulted Dr. Chenoweth. I am pleased to state that after placing myself under his care I noticed rapid improvement, and am now entirely well. I cannot recommend the doctor too highly.

JOHN PERRY, 1917½ Central Av.

My new and elegantly equipped offices at 445½ South Spring St., to which place I have moved from 453½, are open all day from 9 a.m. to 9 p.m. and Sundays from 10 to 12. Here I will be pleased to meet old friends as well as new ones.

445½ SOUTH SPRING ST., LOS ANGELES, CAL.

Consultation and advice Free and No Pay unless Cured.

**Dr. M. S. Chenoweth** 445 1-2 So. Spring St. Los Angeles, Cal.


RIVERSIDE.

## TIN MINE GRANT TRACT IS SOLD.

ANGELENOS PURCHASE LAND AND WILL IMPROVE IT.

**Buy Over One Thousand Acres Between Arlington and Corona—Will Develop Water and Plant Property to Alfalfa — Thirty-five-year-old Orchard Changes Hands.**

RIVERSIDE, Nov. 14.—For a consideration understood to be about $25,000, George I. Lamy has sold to the Arlington Investment Company a tract of 1076 acres, located in the original tin mine grant between Arlington and Corona. The property is unimproved, and has no water, but it is the intention of the purchasers to sink wells for the development of water and plant it to alfalfa. The Arlington Investment Company is composed of some of the stockholders of the Riverside Groves and Water Company, and has its principal place of business in Los Angeles.

ORANGE GROVE SOLD.

The Kingman orange grove of eleven and a half acres on Rubidoux avenue, one of the oldest groves in the valley, has been sold by Mrs. E. F. Kingman to Joseph H. Reed of Los Angeles. The consideration was $23,000. The property is located near Brockton avenue, and the trees have been given the best of care since they were planted, nearly thirty-five years ago. On the property is a fourteen-room residence. Mr. Reed will move his family here from Los Angeles and take possession of the property soon.

To avoid confusion of names, the Walters school district and voting precinct were renamed by the Board of Supervisors today to Mecca, the name of the town in which they are located.

CHURCH DEDICATED.

**Bishop Conaty Officiates at the Ceremony at Banning, in Riverside County.**

BANNING, Nov. 14.—Bishop Conaty officiated yesterday at the dedicatory exercises at the new Catholic Church. He was assisted by several priests. The church will be used in conjunction with the St. Boniface Industrial School, maintained for Indian children. In this school there are now 125 pupils, and it is under the supervision of Rev. B. Florian Hahn. The church dedicated yesterday is the result of Father Hahn's untiring efforts and he has been encouraged by local people of all denominations. C. O. Barker donated the site for the church.

Will keep your teeth white and sound, your breath sweet until old age. Removes tartar, will not scratch enamel.

25c—50c
At All Druggists



**Watch For Announcement -A- Stoddard-Dayton Sensation**

**The L. J. Christopher's** CHOCOLATES and BONBONS
The Finest In the Country. All Three Stores.



**Real Estate Directory**

**"Seaside Terrace"**
Apartment Sites.
Best Investment in So. California
Address CARL F. SCHADER,
SANTA MONICA.

**Angeles Mesa**
Where the Cool Sea Breezes Blow
E. A. FORRESTER & SONS, INC.
Forrester Bldg., 640 S. Broadway
Home 10701 Broadway 2112

**WHY LOOK FURTHER?**
We have for sale in Southwest section, 6-room, modern, strictly up-to-date bungalow $3350 small cash payment, balance like rent, see us for others also.
Campau-Schuyler Realty Co.
716-718 Broadway Central Bldg., 424 S. Broadway.

**Fresno Valley Alfalfa Lands**
$35 and up. Easy terms. Buy from owners.
CRAIG & PINGREE,
640 P. E. Building.
Phone F7760; Main 4254.

**CENTRAL SQUARE**
—on easy payments—in the "Shoestring Strip," directly in the path of the city's growth toward San Pedro Harbor.
DANIEL STONE & CO
115-117 Henne Bldg. Los Angeles

**HILLCREST**
Arlington Heights
On high mesa between Washington and Adams Sts. Best buy in Los Angeles.
SELOVER & WHIPPLE,
Selling Agents, with
STRONG & DICKINSON,
147 S. Broadway.

**40 Acres Alfalfa Land**
Near Fresno. Cheap Water.
$40 PER ACRE. EASY TERMS.
EMIL FIRTH,
319 W. 4th, bet. Broadway and Hill
A8105. Main 3543.

**Van Ness Avenue Square**
Wilshire Boulevard District
50 Ft. Residence Lots $1,700 Up
The McCARTHY COMPANY
M. 1202. 201 N. Broadway A5941

**THERMOS BOTTLES**
Keep Liquids Hot 48 hours } $3.75 to
Keep Liquids Cold 72 hours } $18.50
OFF & VAUGHN DRUG CO.
352 S. Spring St. Cor. 4th

**Sacramento Valley Irrigation Company**
Largest irrigation project in California, most perfect irrigation system ever undertaken. Get free descriptive matter from H. L. HOLLISTER & CO., Sales Agents. VERNON J. BARLOW, Resident Mgr. Suite 308 Central Bldg., Los Angeles.

***Rental Department***
For Stores, Offices and Houses.
ROBERT MARSH & CO.,
Security Bldg., Main Floor.
Telephone Exchange 175. Entrance Fifth Street.

Weekly Excursions to
**CORCORAN**
See NEWPORT & MILNER.
Gen. Agents for Security Land and Loan Co. 204-209 Central Bldg., Sixth and Main.

*Yucaipa Valley*
Red Apple Land
Ask for particulars
Redlands, California, or
230 West 6th st., Los Angeles
Main 7383; F3033

**Verdugo Canyon Tract**
Is the place for you. Villa Lots—trees, running brooks. Send for booklet.
Jno. A. Pirtle, 400 UNION TRUST BUILDING.

**Oleum Development Co.**
The best speculative purchase of all the oil stocks. Full information furnished, and orders executed by
FIELDING J. STILSON COMPANY,
305 H. W. Hellman Bldg.
Home 10261. Main 105.
Home for You in

**HOMES**
**Investment Building Co.**
1005-1008 W. P. Story Building
Sixth and Broadway
LOS ANGELES

**CANCER**
Removed Without the Knife.
Fee $10 Any skin cancer next Tuesdays. Breast Tumors our specialty. 3 doctors. Expert Specialists. Consultation free.
THE GERMAN REMEDY CO.
Rooms 224 and 225 San Fernando Bldg., 4th and Main, Los Angeles



Steamships.

North German Lloyd
Gibraltar, Algiers, Naples, Genoa, Egypt, India, Colombo, Far East, Australia, LONDON, Paris, Bremen

LONDON PARIS BREMEN
TUESDAYS, 10 a.m.—Express Sailings.
K'prinz Wm. ..... Nov. 29
Kaiser W. d Grosse ..... Dec. 13
K. Luise ..... (Saturday) Dec. 17
G. Washington ..... Jan. 3
THURSDAYS, 10 a.m.—Twin-Screw and Fast Mail Sailings.
*Cassel ..... Dec. 1
Fried'k d. Grosse ..... Dec. 8
*Rhein ..... Dec. 22
*Neckar ..... Dec. 29
*Bremen Direct.
SATURDAYS, 11 a.m.—GIBRALTAR, ALGIERS, NAPLES, GENOA.
Koenig Albert ..... Dec. 3
P. Irene ..... Dec. 10
*Berlin, new ..... Jan. 7
K. Luise ..... Jan. 25
*Omits Gibraltar.
Wireless and Submarine Signals.
Independent Around-the-World Tours.
Travelers' Checks Good All Over the World.

North German Lloyd
Gibraltar, Algiers, Naples, Genoa, EGYPT, INDIA, Colombo, Far East, Australia, LONDON, Paris, Bremen

LONDON — PARIS — BREMEN
TUESDAYS 10 A.M. Express Sailings.
K'prinz W.. Nov. 29
K. Luise, Sat. Dec. 17
K. Luise.. Dec. 17
G. Wash'ton.. Jan. 3
THURSDAYS 10 A.M. Twin-Screw and Fast Mail Sailings.
*Cassel .... Dec. 1
Fried'k d.G.. Dec. 8
*Rhein .... Dec. 22
*Neckar .... Dec. 29
SATURDAYS 11 A.M. GIBRALTAR, ALGIERS, NAPLES, GENOA
Koenig Alb't, Dec. 3
*Berlin, new .. Jan. 7
P. Irene .... Dec. 10
K. Luise .... Jan. 25
Wireless and Submarine Signals.
Independent Around-the-World Tours.
Travelers' Checks Good All Over the World.
OELRICHS & CO., Gen. Agts., 5 B'way, N.Y.
Robert Capelle, 250 Powell St., San Francisco, Cal.; or Hugh B. Rice Co., 609 S. Spring St.; Lehmann's S.S. Agcy., 240 S. Spring St.; German-American Savings Bank Steamship Dept., Spring and Fourth Sts.; H. O. Wilson, 557 S. Spring St.
*Omits Gibraltar. *Bremen Direct.

American Line
N. Y.—Plymouth — Cherbourg—Southampton—Philadelphia—Queenstown—Liverpool.
Atlantic Transport Line
New York—London Direct.
Red Star Line
New York—Dover—Antwerp—Paris.
White Star Line
New York, Queenstown, Liverpool, Plymouth, Cherbourg, Southampton, Boston, Queenstown, Liverpool, New York and Boston to
RIVIERA-ITALY-EGYPT
The Azores, Madeira, Gibraltar, Algiers, Villefranche, Genoa, Naples, Alexandria.
*CEDRIC (21,035 tons) ..... Jan. 11, Feb. 22
*CELTIC (20,904 tons) ..... Jan. 25, March 8
*Largest steamers to the Mediterranean.
ROMANIC ..... Nov. 29
CANOPIC ..... Dec. 7
ROMANIC ..... Feb. 4
ROMANIC ..... March 18
CRETIC ..... March 25
CANOPIC ..... April 1
WEST INDIES CRUISES.
Spanish Main-Panama Canal—Jan. 28, Mar. 4, 88. NEW YORK—31 Days.
HUGH B. RICE CO., 609 S. SPRING ST., Los Angeles. Or any local agent.

The Royal Mail Steam Packet Company
Cruises de Luxe to
Cuba-West Indies-Panama-Bermuda
SEVENTY YEARS' Experience in the West Indies Passenger Trade.
R.M.S.P. "AVON" 11,073 tons. 21 (27 days) $140 & up—Feb. 14 (23 days) $150 & up—Mar. 25 (19 days) $85 & up.
The only West Indies Cruising Steamer Specially Constructed for Tropical Service.
Weekly Sailings from New Pier 61, N.R., N.Y.
Bermuda-Cuba-Jamaica Panama West Indies
On Alternate Saturdays by West India Mail Steamers and Interesting Saturdays by the
R.M.S.P. "TRENT" 4,825 Tons.
SANDERSON & SON, 21-24 State St., New York
And 149 La Salle St., Chicago. Hugh B. Rice Co., 609 S. Spring St., Los Angeles



**Merced County LANDS**
**4400 Acres**

We are offering for sale a tract of 4400 acres in Merced county. One of the few good tracts left unsubdivided. Three miles from good town. Excellent shipping facilities. Sandy loam soil, practically level. Will raise anything. Especially adapted for alfalfa and deciduous fruits. Water can easily be developed at a small cost, or gravity water can be had. There is absolutely no alkali on the land. This is an excellent subdivision proposition. Come and let us talk it over with you.

**Price $45 an Acre**
One-fourth Cash, Balance 6%

We have tracts of all sizes in Merced county, at all prices.

Hinchliffe Collins Co.
Phone A5034 223 Story Bldg.



**Oriental Rugs**
AT VERY LOW PRICES
N. G. BAIDA
532 So. Spring St.



**The New Rambler**
is the best value in the world in a car.
W. K. COWAN, 1140 So. Hope St.

# THE CITY
## AND ENVIRONS.

### TODAY AND TONIGHT.

THEATERS.

Auditorium—Bevani Grand Opera Co. 8:15 p.m.
Belasco—"The Gay Lord Quex"..... 8:15 p.m.
Burbank—"The Yankee Prince"..... 8:15 p.m.
Grand—"Floradora"..... 8:15 p.m.
Majestic—"The City"..... 8:15 p.m.
Mason—"The Fortune Hunter"..... 8:15 p.m.
Los Angeles—Vaudeville..2:30, 6:30, 7:30, 9:00 p.m.
Orpheum—Vaudeville ..... 2:15 and 8:15 p.m.
Pantages—Vaudeville ...2:30, 6:30, 7:30, 9:00 p.m.

PUBLIC GATHERINGS.

Conference—City Planning, at No. 618 New High street..... 2 p.m.
City Council—At the City Hall..... 9 a.m.

"THE LAND AND ITS FATNESS."

Permanent exhibit at the Chamber of Commerce building on Broadway.

BUREAU OF INFORMATION.

Times Office, No. 531 South Spring street.

### NEWS AND BUSINESS.

**Wanted in Fresno.**

J. Nass was arrested by the Sheriff yesterday for the authorities of Sanger, Fresno county, who have a warrant charging him with having abandoned his wife.

**Didn't Let His Light Shine.**

T. G. Orbison, charged with failing to light the rear lamp of his automobile, was fined $2 by Police Judge Rose yesterday morning.

**To Teach Him Gentleness.**

Nathan Miller, a vegetable and fruit peddler, charged with driving a horse afflicted with a sore back, was fined $50 by Police Judge Chambers yesterday.

**Sinai Entertainment.**

The Sinai Literary and Social Society will meet this evening at 8 o'clock in the Assembly Hall of Sinai Synagogue at Twelth and Valencia streets. A musical and elocutionary entertainment will be given.

**Traffic Record.**

Three pay-as-you-enter cars were put in service on the Main street car line yesterday. The remaining fifty-seven cars operated on this line will be replaced by the new type of cars within three weeks.

**Prizes for Costumes.**

Harmony Lodge No. 211, Independent Western Star Order, will hold its initial masquerade ball Thanksgiving evening at Majestic Hall, Fifteenth and Main streets. Fifteen prizes will be given for the best costumes.

**Net Fishermen.**

Theodore Duhensky and John Hudman were arrested yesterday on complaint of C. K. Westract that they had illegally caught fish with nets in the waters of this State. They furnished bail in the sum of $200 each for their appearance for arraignment this morning before Justice Summerfield.

**Snatched From Death.**

Louis Appell, proprietor of the California Importing Tea and Coffee Company, had a narrow escape from death yesterday morning when the horse he was driving took fright at a flying piece of paper and ran away on Los Angeles street, between Tenth and Eleventh. The buggy was badly smashed and Appell severely bruised. J. S. Hendricks of No. 1221 Los Angeles street, succeeded in stopping the horse barely in time to prevent its running down two little children who were playing in the street.

### BREVITIES.

**Thousands of andirons, fire sets and basket grates retailed at wholesale prices at J. W. Frey's Mantle House, Corner 12th and Los Angeles streets.**

**Hotel Rossiyn and Natick. Best 25-cent meals. Sunday eve., 35 cents.**

Delany for correctly fitted glasses. Also artificial eyes at 309 S. Spring St.

Watches adjusted and rated. Frier, 452 S. Broadway, Cor. 5th. (upstairs.)

Idyllwild stage from San Jacinto twice a week during fall and winter.

### THE LIGHT THAT FAILED.

**Imitation of Candle Light Proves Insult to Electricity and the Real Tallow Shines.**

Ever since electricity came into general use for purposes of illumination, candle-light has been relegated to such places as it will fit in the meter of the poet and the general realm of romance. When Senora Piedad Yorba y Sowl engaged in a contest with General Manager McMillan as to who would ruin the most attractive Spanish restaurant, she saw at once that her rival would have all the resources of electricity at his command.

The ingenious senora therefore planned an Aztec Indian room for the "original Casa Verdugo," which she is still conducting in the same block with old adobe taken over by Mr. McMillan. She went to great trouble to gain the soft effect of candle-light in this room. Yesterday all was in readiness and the "Aztec room by candle-light" was advertised as one of the attractions.

Many automobile parties went out to visit the new place. They were dining on tortillas and enchiladas in the dim religious light of shaded electric candelabras when it failed and nothing was left but the moon outside. There was a great scurrying about the neighborhood for real old-fashioned candles of tallow or paraffine. Romance gave way to necessity and a primitive system of lighting, with candles set up in finger-bowls, pickle-dishes and any other points of advantage that offered, went into service in real earnest.

Hereafter Senora Sowl says she will not tempt facetious Fate by scoffing at the commercial innovation of electric lights.

### LOCAL TRAVELERS.

**Los Angeles People Who Are Registered at Hotels in Other Cities.**

NEW YORK, Nov. 14.—[Exclusive Dispatch.] The following Los Angeles people are registered tonight at New York hotels: Belleclaire, Mrs. P. Wood; St. Andrew, J. W. Thayer; Hotel Astor, C. W. Pendleton; Wolcott, H. E. Thorn, Mrs. H. B. Thorn; Grand Union, J. S. Whitehead; Imperial, Miss E. Bixel, Miss R. Fuchs.

IN CHICAGO.

CHICAGO, Nov. 14.—[Exclusive Dispatch.] The following Los Angeles people are registered tonight at Chicago hotels: Congress, William G. Kirchoff, Mrs. Fannie Ewing; Great Northern, F. W. Elder; Blackstone, Mrs. E. A. Wallis; Stratford, G. P. Garwood.

IN SAN FRANCISCO.

SAN FRANCISCO, Nov. 14.—[Exclusive Dispatch.] The following Los Angeles people are registered tonight at San Francisco hotels: Palace, C. F. Bacese, F. H. Hunter and wife, Donald Bartar, J. Henry Zitt, J. G. Crist, W. H. Butler and wife, C. T. Forden, H. C. McCutcheon, J. G. Lawrence, T. R. Gabel; from Pasadena, H. C. Merritt and wife; St. Francis, W. D. Howard, G. W. Metcalf, A. P. Anderson, W. R. Cohn, W. H. Cook and wife, H. M. Wheeler, J. N. Drummond and wife, Miss Phillips.

Every family has need of a good, reliable liniment. For sprains, bruises, soreness of the muscles and rheumatic pains there is none better than Chamberlain's. Sold by all dealers.—[Adv.

### THE RELIEF FUND.

**For the Families of the Men Who Died Like Soldiers at Their Post of Duty.**

The following subscriptions have been received by The Times, at its temporary offices, Nos. 531-3 South Spring street, for the benefit of the widows and orphans of the men who were killed when the building at First and Broadway was dynamited:

| | |
|---|---|
| Previously acknowledged | $20,835.45 |
| Wells-Fargo & Co. | 150.00 |
| Turn Verein Germania | 83.05 |
| T. E. Newlin | 25.00 |
| G. Newlin | 25.00 |
| Total | $21,168.50 |

The following resolution from the Turn Verein Germania, signed by E. L. W. Rudolph, president, Carl Falkenstein, vice-president, and M. Herrmann, secretary, accompanied the remittance:

"Resolved, That the several hundred members of the Turn Verein Germania, extend their sincere sympathy to the bereaved relatives of those who lost their lives in the discharge of their duty in the recent appalling disaster resulting in the destruction of The Times Building."

### VITAL RECORD.

**MARRIAGE LICENSES.**

The following marriage licenses were issued yesterday. Name and age given.

ANDERSON—HENDERSON. Bert F. Anderson, 22; Bertha Henderson, 29.
BURGE—GIBSON. Reason A. Burge, 76; Sally Gibson, 66.
CHAMBERLAIN—JONES. Lorenzo D. Chamberlain, 66; Elizabeth Jones, 66.
CHRISTIAN—BROWN. Harvey L. Christian, 47; Christa Brown, 39.
CROMWELL—HUNGERFORD. Frank D. Cromwell, 30; Leona Hungerford, 18.
FULLER—CAHAL. Robert M. Fuller, 25; Mirabie I. Carr, 18.
GROSSO—MORERO. Antonio Grosso, 21; Stelanina Morero, 26.
HALLSTROM—LAGE. Carl R. Hallstrom, 22; Helen Lage, 22.
LEHNHAUSEN—REPPERT. Charles G. Lehnhausen, 43; Charlotte M. Reppert, 35.
MILLS—MARTIN. Orville W. Mills, 25; Olive V. Martin, 25.
NOON—LUDDEN. Ernest E. Noon, 22; Adelaide E. Ludden, 22.
PLUSHKILL—LASHAR. August Plushkill, 30; Ada M. Lasher, 25.
RAMIREZ—MELENDREZ. Facundo Ramirez, 40; Brandis Melendrez, 20.
ROUSE—CLYDE. William Rouse, 36; Alvira M. Clyde, 29.
SAPUT—CUCUKULITZ. Mitchell Saput, 44; Katie Cucukulitz, 27.
SEARSDALE—DOYLE. Herbert Searsdale, 24; Anna R. Doyle, 19.
VAN CUREN—ANDERSON. Benjamin H. Van Curen, 21; Edith A. Anderson, 22.
WEABER—POND. Gilbert B. Weaber, 43; Nora E. Pond, 35.
WELLIVER—WOODRUFF. Samuel T. Welliver, 36; May Woodruff, 26.

**BIRTHS.**

Names, sex, place and date of birth.

AGUILAR. Adelphina and Thomas. Boy. Long Beach avenue. November 4.
BLEDSOE. Adella and James. Daughter. San Pedro. October 31.
CHAPMAN. Stella and Arthur. Boy. 407 South Griffin avenue. November 10.
CORUM. Josephine and George. Daughter. 328 East Sixtieth street. November 10.
EALES. Guadalupe and Frederick. Daughter. 170 South Ave. 23. November 11.
EARL. Eva and Jesse. Boy. San Pedro. October 31.
GARRANO. Lorensoni and P. M. Daughter. San Pedro. November 12.
KONOLD. Helen and Harry. Daughter. 319 East Twenty-fifth street. November 11.
LANG. Lilly and Albert. Boy. 466 East Vernon avenue. November 10.
MILLER. Anna and Gustaf. Daughter. 5521 Compton avenue. November 12.
NELSON. Mary and Edward. Boy. 371 Sepulveda street. November 8.
RAMOS. Florence and Dolores. Daughter. 139 Matthews street. November 8.
TEMPLE. Isla and William. Daughter. 2810 Maple avenue. November 10.
VINCENT. Mary and Claude. Boy. 3009 East Side boulevard. November 7.

**DIVORCE SUITS FILED.**

ALEXANDER. Nellie L. against A. A.
CLEMENCE. F. H. against Florence Cecil.
FISHER. Joseph N. against Anna J.
GINDER. Ida B. against William E.
HETTINGER. Joseph G. against Florence A.
MAJORS. John against May.
MUNDY. Grace H. against Daniel E.
THOMPSON. Edwin Frank against Lucille I.

**DIVORCE DECREES GRANTED.**

BRIERLEY. Pearl from William J. Extreme cruelty.
DAYE. Harry G. from Pearl. Adultery.
KOEHLER. Moresee from Joseph. Extreme cruelty.
SHUNKO. Sarah from Fred. Extreme cruelty.

**OFFICIAL DEATH LIST.**

| Name and place of death— | Age. | Date. |
|---|---|---|
| AUGLE, Ida A. Los Angeles | 50 | 13 |
| FULLER, Emily. Los Angeles | 69 | 12 |
| GIESER, Caroline. Los Angeles | 64 | 11 |
| GOLDEN, Richard. Los Angeles | 5 | 13 |
| HIGASLIN, J. Los Angeles | 50 | 12 |
| HILGEN, Jolp. Los Angeles | 47 | 13 |
| HODNICHS, Felix. Los Angeles | 35 | 13 |
| LRITCH, Robert E. Los Angeles | 1 | 12 |
| MILLIKEN, George E. Los Angeles | 78 | 13 |
| NICOLAS, Joakium. Los Angeles | 74 | 11 |
| RODERQUEZ, Alvina. Los Angeles | 40 | 13 |
| ROSE, Rebecca. Los Angeles | 56 | 13 |
| ROSSI, Joseph. Los Angeles | 57 | 11 |
| SITTLER, Orris H. Los Angeles | 33 | 12 |
| SKOWROUSKI, Frank. Los Angeles | 55 | 13 |
| WILLIAM, Charles. Los Angeles | 48 | 12 |

**DEATHS.**

With Funeral Announcements.

ALLEN. In Texas, Letitia, daughter of P. A. C. Moore, Glendale.
Interment, Forest Lawn Cemetery, November 14, 1910.

ASH. At his late home in Los Angeles, November 13, Henry A. Ash, aged 79 years.
Funeral from the chapel of Pierce Bros. & Co., No. 810 South Flower street, November 15 at 2 p.m.

BARNARD. At 660 Prospect Square, Pasadena, November 12, 1910, John Alfred Barnard, son of the late John F. Barnard, and brother of Mrs. A. G. Wells; aged 49 years.
Funeral service at 2711 Ellendale Place, Los Angeles, Tuesday, at 2 p.m. Interment, Hollywood.

BRISTOL. In this city, November 14, Powers M. Bristol, aged 40 years.
Funeral today at 2 p.m. from chapel of Robert Sharp & Son Co. Interment, Inglewood Cemetery.

CHRISTMAS. Monday, 2 a.m., at No. 1775 Morton avenue, Mrs. Alma, wife of John E. Christmas of Lawrence, N. J.
Funeral from chapel of Pierce, Burnham & Coates, No. 317 Lincoln avenue, Pasadena, Wednesday, 10:30 a.m.

CLARK. In this city, November 13, Arthur Clark, aged 79 years.
Funeral from the chapel of Pierce Bros. & Co., No. 810 South Flower street, November 15 at 1 p.m.

DIXON. At his residence, No. 733 West Fifty-first street, November 13, Rev. William Wirt Dixon.
Funeral private. Remains at the chapel of Orr & Boothe Company.

GUESE. At No. 1339 Toberman street, Sarah J. Guese.
Remains at Sutch's funeral parlors, No. 342 Figueroa street. Funeral notice later.

HARRIS. Abigail, at Long Beach, Cal., November 12, widow of the late George P. Harris of Chicago, Ill., and beloved mother of Georgian and Lilia May Harris and Mrs. W. R. Bethan.
Interment will be in Chicago. (Chicago and Pasadena papers please copy.)

HOUGH. Sunday morning, at his home, No. 211 East Avenue 28, Francis R. Hough, brother of Mary E. and Charles M. Hough.
Funeral services will be held Wednesday morning, 10 o'clock, at Church of the Epiphany, East Los Angeles. Interment, Rosedale Cemetery.

HOWELL. At Denver, Colo., November 12, John Howell.
Funeral from his late residence, No. 1049 Magnolia avenue, Los Angeles, November 16 at 2 p.m. Interment, Rosedale Cemetery.

JOHNSON. Ibernia, infant daughter of C. Johnson, No. 2627 Granada street, city.
Interment, Forest Lawn Cemetery, November 15.

KOBAYASHI. In this city, November 13, Denichi Kobayachi, aged 25 years.
Funeral from the chapel of Pierce Bros. & Co., No. 810 South Flower street, November 15 at 3 p.m.

TAGGART. In this city, November 12, Richard Taggart, aged 50 years.
Funeral from the chapel of Pierce Bros. & Co., No. 810 South Flower street, November 15 at 10 a.m.

THOMAS. Silas M. Thomas, aged 80 years.
Funeral today at 2 p.m. from Sutch's funeral parlors, No. 342 South Figueroa street.

Peck & Chase Co., Undertakers.
1213-15 S. Figueroa st. Lady assistant. National Casket Co., caskets. Tel. Main 61, 62727.

Free S. & H. Green Trading Stamps on all orders for beer, wines and liquors. Old Plantation Distilling Co., 158-160 South Broadway. Phone Home A1272; Main 344.

Buy Your Christmas Presents At The Geneva Today And Save Half

Take advantage today of the Geneva's gigantic semi-annual sale to supply all your gift needs at approximately one-half regular retail prices. Here you will find literally thousands of happy and appropriate suggestions to meet every gift requirement—at prices that absolutely cannot be duplicated anywhere in the city. The Geneva's 18-year reputation for reliable dealing stands back of every purchase, large or small.

GENEVA Watch and Optical Co.
305 South Broadway

Fine For Salads
A pure California olive oil especially put up for home use.
40c Size Bottles
70c Size Bottles
Our Own Peerless Brand
OLIVE OIL
Southern California Wine Company
Phones—10104; Main 332.
518 South Main Street

"The Exclusive Specialty House."
Myer Siegel & Co.
251-255 South Broadway
Today on sale, special values up to 15.00 in
Silk Messaline and Chiffon Waists at $8.50
Some very dressy models are included and altogether the assortment for today offers excellent choice.
Women's Suits Special $35.00
Custom tailored suits in a wide range of fabrics and styles—faultlessly fitted.

### Cemeteries.

**Inglewood Park Cemetery**
Two miles outside of the city limits, on the Los Angeles and Redondo Ry. 300 acres of perfect land with improvements outclassing any cemetery on the Coast.
707 S. Broadway, Room 202. Phones—F3402; Main 4659. Supt. Phone 10541.

**Evergreen Cemetery**
(The Los Angeles Cemetery Assn.)
Boyle Heights, near City Limits. Operated under perpetual charter from Los Angeles city. Modern chapel and crematory.
Office, 329 Bradbury Building.
Phones—Main 952; A1444.
Cemetery—Home D1088; Boyle 9.

**Rosedale Cemetery**
An Endowed Memorial Park, noted for its natural beauty; Endowment Fund for perpetual care over $250,000; modern Receiving Vault, Chapel, Crematory and Columbarium; accessible. City office, Suite 302-306 Exchange Bldg., N. E. cor. 3rd and Hill sts. Phone Main 909, A3629. Cemetery, Office 1821 West Washington st. Phone 72858 West 80

**Hollywood Cemetery**
Rolling lawns, trees, shrubbery, and beautiful lakes. MODERN IN EVERY RESPECT. Situated in the most beautiful section of Southern California, the ideal location, just inside Los Angeles city limits. Melrose and Colegrove car lines to grounds.
A CEMETERY THAT IS SELECT.
A1131. 308 Laughlin Bldg. Main 901.
Cemetery Phones—59055. Hollywood 542.

**Forest Lawn Cemetery**
Non-Sectarian
Conducted on the park plan under perpetual care. It comprises 126 acres surrounded by beautiful foot-hills in the Fernando Valley, just outside Los Angeles city limits.
City office, 304 Wright & Callender Bldg.
Cemetery office, Tropico, Cal.

**Has Good Patented Ground.**

The Guaranty Oil Company, with derrick and rig material on the ground, and $112,500 for development work in the treasury, is lying low. It has 120 acres of patented land in section 31, 32-34, Midway field. Adjoining it on the north, the American Oil Fields has a well down 2700 feet, and next south of its property the August Oil Company is down 1800 feet. The Guaranty managment is waiting to see which of these wells will come in in the shallowest territory, before beginning to drill. The Standard Securities Company is its fiscal agent in this city.

Orr & Boothe Co.
Successors to Orr & Edwards Company, Funeral Directors and Embalmers.
Now in our new chapel, 12th and Hope sts.
Sterling S. Boothe, Pres. John D. Faris, Secy.

Robt. L. Garrett & Co., Undertakers.
No. 1237 South Flower street. Main 75, F7533.

If You Want to Go East C. Haydock.
Agent Illinois Central R.R., 118 West Sixth.

No Wait. No Delay.
You are next at the COOKSEY BARBER SHOP, 223-5 West Fourth street.

Sunday "Want" Ads.
Copy desired on Friday or earlier. Patrons will confer a favor upon The Times and assist in rendering correct service by co-operating in above request.

Seconds Men's and Women's Mercerized Silk Mufflers ..... 19c
THESE are the popular knitted mufflers that sell everywhere at 25c. They have the new V shaped backs, causing them to cling closely to collar. Come in white and new shades of tan. Instead of 25c. Today only 19c.

DAYLIGHT STORE. SUNSET M-7021; Home 10122.
Jacoby Bros.
331-333-335 South Broadway
"SOMETHING NEW EVERY DAY."

5000 5c Turkish Wash Cloths Today, Each.....
YOU pay 5c for these the week. Fine all finished with loop. Other purchases in Housekeeping departments. Limit a customer.

November Sale Millinery in Full Sw

$100,000.00 Worth of Superb Millinery Underprice
Matchless Assortments—Matchless Values
This sale is so comprehensive in its scope and brings you values of such extraordinary character that we cannot overemphasize the importance of prompt response. Let nothing keep you away from this sale today. The opportunity is without parallel.

$8.50 Imported Fur Beaver Hats, Today
There is no other material so popular as Fur Beaver for this season's wear. These come in the very newest and best shapes; mostly in black, some suit shades. Every hat worth $8.50. One of our great November sale specials today at $5.00.

Values to $20 Trimmed Hats $12.50
Values to $25 Trimmed Hats $15.00
The above prices become insignificant when you see the beauty, elegance and style of the hats. Every hat is a masterpiece worthy of Los Angeles' greatest millinery store. The large picture hats for evening and reception wear are strikingly beautiful. The assortment includes every conceivable shape from the smallest practical Turban to the extreme large shapes. Trimmings of rich Ostrich plumes, Gold Silver and Tapestry Braids and Novelty effects. Materials are the very best shown this season. All suit shades and black.

$12.50 and $15 Imported Silk Hatters Plush and Lyons Silk Hat Shapes, Today.....
THE stunningest hats produced by the most famous foreign designers season's wear. No matter how beautiful you imagine these hats to be sure you do not do them full justice; for Millinery stores have not been to expect such value as is here today for your money. Large, medium and small models in the smartest up-to-date styles. Values to $15.00 at

$4.00 Untrimmed Hats $1.95
ALL popular shapes represented in this popular line; smart satin hats with velvet underfacing; also velvet and felt hats in choicest new shapes and colors.

$5.00 Untrimmed Hats
INCLUDED are the latest in silk plush shapes, velvet and velvet shapes—the very cream of the season. Black, white and colors.

Jacoby's Daylight Basement for Absolutely the Great Values Ever Known in High-Grade Suits, Long Coats and Dresses at $10.00---$16.50 to $19.50 Values
$10
THE Season's newest models in plain tailored suits of mannish mixtures and novelty serges in all colors; satin lined coats; skirts plaited and plain gored. Smart full length coats in mixtures and black and blue cheviots; cut full and roomy and tailored up to the highest standard. One-piece dresses of storm and French serges, messaline and taffeta silks; all colors in the lot. Not a garment in the offering worth less than $16.50—the majority $19.50. Choose Today at $10.00.

But of even more importance to you, sir, than the Garbage Question is the Clothes Problem. Garbage is a little out of our line anyway, but when you talk clothes, you're getting into a language that we know.
Also we know that our ability to make clothes is way, way up—and we know that you know it, too.
Look at the value in our serges at $25. They're convincing.

Suits To Order $20 $30 $40
Intermediate Prices And Better
A. K. Brauer successor to
Brauer & Krohn
TAILORS TO MEN WHO KNOW
Cor. 5th & Spring 345 S. Main

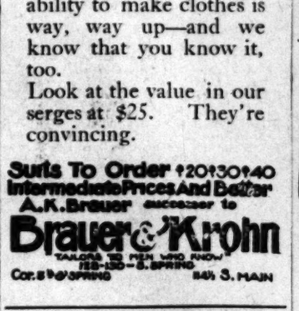

"The Exclusive Specialty House."
Myer Siegel & Co.
251-255 South Broadway
Today on sale, special values up to 15.00 in
Silk Messaline and Chiffon Waists at $8.50
Some very dressy models are included and altogether the assortment for today offers excellent choice.
Women's Suits Special $35.00
Custom tailored suits in a wide range of fabrics and styles—faultlessly fitted.

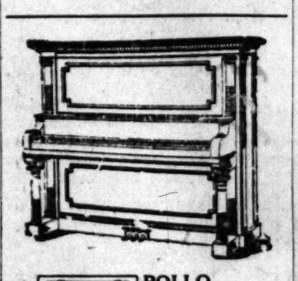

APOLLO
Supremacy based on a superiority that dates back to first principles in piano building, that is born of patents that give to the APOLLO PLAYER PIANO the exclusive right to produce music by downstrokes on the fronts of the keys. Sold on a one-price policy that protects.

J. B. BROWN MUSIC CO
ESTABLISHED 1867 INCORPORATED
642 S. BROADWAY
And Riverside, Cal.

Electropodes
For Rheumatism and Nervousness
NO CURE, NO PAY
A contract is signed with each sale. Your money returned if Electropodes prove unsatisfactory. Try them at our risk. Price $1. At all druggists.

Use Your Head
in saving money as in earning it. You're human. If you make saving difficult you'll side-step it. Make it easy by depositing here a little and depositing it often. Get the habit! Our interest rates are as high as the highest—our service something beyond the usual. $1.00 opens an account.
MERCHANTS BANK AND TRUST CO.
207-9-11 So. BWAY

Instantaneous
NOTICE
Entries for next Directory close November 15th. Changes that have been made since issuing last directory will be properly made by the company WITHOUT FURTHER NOTIFICATION. Arrangements for new advertising should be made now, and if Street Numbers or Street names have been changed, kindly notify us BY LETTER.
HOME TELEPHONE & TEL. Co
716 S. OLIVE ST.

Home 60151 Main 8680
Pacific Motor Car & Aviation Co.
1217-31 So. Flower St.
We are the only ones in the city doing repair work and handling parts of WHITE STEAMERS. We also repair or remodel any make of automobiles.
We have the finest garage on the Pacific Coast; our treatment of customers is the best.
Mr. Wm. M. Conklin is our spring and forge maker.
OPEN DAY AND NIGHT

FOUNTAIN PENS $7.00 values now $1.24
BOSWELL & NOYES
3rd & Broadway

Land Bargain
The best orange, lemon and garden land. Irrigated and with free water right. Near beautiful and picturesque capital city of
Hermosillo, Sonora, Mexico
Thirty hours from Los Angeles through Pullman. & 400 miles nearer Eastern markets than Southern California, & with a season six weeks earlier. Unequaled investment. Write or call on C. M. WOOSTER CO. Laughlin Bldg., Los Angeles.

Dr. Quan Tong Co.
716 South Hill St.
Leading Specialists for All Chronic Disorders
CONSULTATION FREE
You are cordially invited to call and look over hundreds of testimonials from our cured patients, many of whom are prominent citizens of Southern California.
HONEST TREATMENT. MODERATE TERMS.

New Fall Styles are Here
The best clothes, the fairest prices always.
SHIELDS & ORR
Tailors,
201-205 Deltta Building.

Vollmer-Jantzen Co.
THE REAL CHINA STORE. CUT GLASS, ETC.
N. E. Cor. Seventh and Hill Sts.

SCOTT SYSTEM
FINE CLOTHING
SCOTT BROS.
425-427 South Spring St.

Go to Morro
Today for DIAMONDS
Open Saturday evenings
Morro Jeweler and Silversmith 400 Broadway, Cor. 4th

BRENT'S
712-714-716-718 So. MAIN ST.
THE GREAT CREDIT HOUSE.
Real Spot. Cash Prices
EVERYTHING FOR THE HOME.
Furniture—Rugs—Stoves

Out of the High Rent District.
Have You Heard the
Frank B. Long
Melody-Grand Player Piano?
"Do It Now."
413 W. Fifth St. adjoining Auditoriu

Reliable Values
At Reliable Prices
Montomery Bros.
The Reliable Jewelers and Diamond Merchants
Broadway, Near Fourth st.

Get in on the Ground Floor
Stock Now 40c Share
South California Building and Development Co.
See us at 641 So. Main St.

The Walker Portable

For Mining and Oil Camps, Ranch or rear of lot. We have THE house. See our three samples.
Asbestos Lined
F1958. Bdwy 2686.
640 S. Grand Ave.
P. O. Box 1372

DEEP

Get a cake of Deep Wrinkle Soap today and get its benefits. Price 25c
Call or send for 32-page booklet of its institution of its kind. The Earle Institute, Broadway Central Building, Los Angeles. Over. Calo.; San Francisco.
The HOUSE
516 SOUTH

Don't let the catch you
Get Some Carbon
L. A. Gas & Electric
648 South

COLORADO
Ask for Booklet
W. I. Hollingsworth

Unio
CLOAK & SUIT
245 So. Broadway

The Juvenile
429 S. Broadway
OUTFITTERS
For the Little Folks

Dennis
THE HOUSE THAT KNOWS HOW
Opposite Orpheum
222 So. Spring
MULLEN & BLUETT CLOTHING
Corner Broadway and Third
THE QUALITY

10c A BUTTON
Dutchess Trousers
AT
SILVERWOODS

$5
28-INCH AFRICAN PLUMES
THICK FLUFFY
White, Black, carefully curled
LIBERTY OF LONDON

# Los Angeles Daily Times

54TH YEAR. TUESDAY MORNING, NOVEMBER 15, 1910. On All News Stands, Trains and Streets. 5 CENTS



H. B. Blackstone Co. DRY GOODS

RELIABLE GOODS AT POPULAR PRICES

## Worthy Winter Bedding

When chilly nights begin to pinch finger tips and challenge circulation, it is no time to sacrifice comfort and health for economy's sake.

SPECIAL TO-ORDER COMFORTS extra size up from $3.95
DOWN COMFORTERS, sateen covered, extra size ...$6.50
NINE WHITE WOOL BLANKETS, 11-4 size .....$7.50
LAMB'S WOOL BED PADS, at .....$7.50

SPECIAL ORDER WORK—We made comforters to order of any material, any size, cover them with goods of your own selection. Or, we will remodel, renovate and recover your old comforters, make them good as new—most likely better—at surprisingly moderate prices.

### Bath Robe Eiderdowns at 35c

Extra heavy, double faced eiderdowns for bath and lounging robes, smoking jackets and other winter house garments are here in the handsomest designs and color combinations we've ever seen. A color or color combination to satisfy every fancy. 27 inches wide, 35c yard.

### Something New in Flannel Suitings 16 2/3c Yd.

These new flannel suitings differ from any shown before; they are nicer, softer, heavier and decidedly handsomer.

There are large plaids, broken checks and pretty little stripes in the soft tan and gray tones; styles especially suitable for house dresses, petticoats, children's frocks and for men's shirts. Note particularly the quality .....16 2-3c yd.

—Main Floor—

### Needlework Novelties For the Christmas Season

A present which represents the giver's own handiwork is always more highly prized than a merely bought article. It is the representative of that which money cannot buy.

If you are blessed with the taste for fancy work you should visit our Art Needlework Department. Many valuable ideas for the holiday season may be gleaned here; stamped things in endless variety, novelties for every purpose.

STAMPED GUEST TOWELS of the finest pure linen, fancy ...50c
huckaback; 13x25-inch .....
STAMPED TOWELS of the large, regulation size, of the 85c
same fine quality, at .....
PILLOW CASES of the nicest grade pillow tubing, $1,00
stamped in new designs, at, pair .....
PILLOW CASES of pure linen. They last a life time. $2.00
Per pair .....
STAMPED PIN CUSHION TOPS, of colored linen, includ- 50c
ing round cushion, at .....



Harry Girard Uses and Endorses The Sohmer Piano



We reprint herewith a recent letter from Harry Girard, which will be of interest to all Sohmer owners—and to prospective owners of this artistic piano.

The Institute of Vocal Physiology.
HARRY GIRARD, Director.
Suite 701-702-703 Majestic Theater Bldg.
October 14, 1910.

G. J. BIRKEL CO., Los Angeles, Cal.

Gentlemen: I have received your consignment of three Sohmer Grand Pianos; two for the studios of the Institute of Vocal Physiology and one for my home in Glendale. I am very glad to say that in placing this order, my selection of the Sohmer piano was made after a careful trial and comparison of the various makes offered. My thorough knowledge of the Sohmer, and knowing of its excellent standing with the musical and theatrical profession in New York and elsewhere, causes me to feel that I am acting for the best interests of the School and for myself, personally as a musician, in using Sohmer pianos exclusively. The scale is well nigh perfect, the quality sonorous, and they remain in perfect tune under hard usage longer than any of the standard makes.

Cordially yours, HARRY GIRARD,
Managing Director Institute of Vocal Physiology.

Removal Sale Discounts of $75.00 to $200.00 on Sohmers

We are exclusive agents for the artistic Sohmer. Regular prices for Uprights, Sohmer-Cecilian, $750 to $1000. During our Removal Sale, these regular prices are subject to discounts of $75 to $200. Terms will be made to suit.

G. J. BIRKEL COMPANY

Sohmer, Cecilian and Victor Dealers

345-347 South Spring Street



Peerless SILENCE COMFORT



Few things are ever made so absolutely without stint as the luxurious Peerless cars.

H. O. HARRISON CO.



ATHLETES

Outfits here, because they know they are right and are priced right

GASCLINE CO., Inc. 224 W. 3rd St.

Puritas Distilled ...5 Gallons 40c



For Health and Strength Damiana Bitters

A wonderful invigorating and nervine. A powerful aphrodisiac and special tonic for both sexes. For sale at drug stores and liquor dealers or NAHER ALFS & BRUNE, AGTS., 325 Market St., San Francisco, Cal.



THE SAME HIGH QUALITY YEAR AFTER YEAR

BROCK & FEAGANS JEWELERS & GEM MERCHANTS


TERRORIZING.

## GORILLA-LIKE NEGRO, CRAZED, RUNS AMUCK.

*Shoots Man He Meets Walking on Spring Street and Bombards Building---Captured After a Desperate Struggle---Victim May Die.*

ONE man was shot through the left lung and several others narrowly escaped having bullets lodged in their bodies about 3 o'clock yesterday afternoon, when Benjamin Sheppard, a half-crazed negro, ran amuck on Spring street with a huge revolver, shooting at anyone who approached him.

Giovanni Simoni, 21 years of age, an Italian, living on San Fernando street, is the man shot. He was walking leisurely along the street when the negro ran toward him with the gun in his hand. Simoni, frightened, turned to run, and the negro fired at him point blank. The bullet, of 41-caliber, felled Simoni to the sidewalk.

Bleeding profusely, he was picked up by other pedestrians and carried into a store on Spring street between Fourth and Fifth. His wound was roughly bandaged and a call sent for the police ambulance.

The negro is believed to have been in a crazed condition when he started shooting up the street.

In an alley opening on Fifth street, between Main and Spring, Sheppard got into an argument with some other negroes over religious subjects. The altercation became heated and Sheppard is reported to have told the other negroes that he would kill them.

THREATENS TO KILL.

Sheppard became intensely excited when his friends continued talking and finally he whipped out a large revolver from his pocket and threatened them. They took to their heels, and he then started West on Fifth toward Spring street. Seeing Traffic Officer Fred Arguello standing in the center of the road, the negro turned north.

Arguello saw the negro flourishing the gun and pursued him. The patrolman drew his own revolver, but, seeing the crowd gather, he was afraid he might injure someone else, so replaced his gun in his pocket.

He again drew his gun when the negro shot Simoni, but the crowd again surged into the path and the officer had to replace it the second time.

Shooting right and left, the negro ran toward an automobile, and, with a cry of "take me away quick," begged the chauffeur to drive off.

The chauffeur reached for the negro, but the latter menaced him with his gun.

At this juncture Arguello reached Sheppard and struck him a heavy blow in the face. The negro fell to the pavement, but was still full of fight. Another man came to the aid of the officer and together they pinned him to the ground.

Then the crowd surged in and for several minutes the police were unable to clear the street and allow traffic to pass. The negro, groaning, declared he would "get his enemies yet."

The police automobile patrol was soon on the scene, and the negro and the injured Italian were placed in the wagon and hurried to the Ceneral Police Station.

Sheppard was locked up in the City Jail on a charge of suspicion to await the outcome of Simoni's injuries.

In the Receiving Hospital, Simoni was found to be in a very critical condition. The bullet had penetrated his breast over the heart and, turning downward, had passed through the lung. With every breath, the air from the injured man's lung was forced out through the wound, and it was only with great effort that he could breathe at all.

Dr. Kidder, police surgton, dressed the wound, but, because of Simoni's weakened condition, did not attempt to remove the bullet. An ambulance was called from the County Hospital and Simoni was taken to that institution, where it was stated late last night that he was in a very critical condition.

On being locked in his cell, Sheppard changed from his state of excitement to moroseness and refused to talk.

When examined by the detectives yesterday afternoon, the pistol which Sheppard carried was found to contain six exploded cartridges and it was declared providential that only one man was shot.

Two bullet marks on the Anderson & Chanslor building show the wildness of the negro's shooting. With the first shot, the crowd began to collect and within a few minutes of the time the negro was captured several thousand people had collected in the street. A water and sea air. They kicked off small squad of police attempted to disperse them, but gave it up, and, with the admonition to remain orderly and not block the street car tracks, the crowd was allowed to do as it wished.

Around the police ambulance the press of the curious was terrific and it required the combined efforts of six patrolmen to clear a path from the front of the store, in which the wounded man was resting, to the curb, where stood the police patrol.

Once started, the patrol wagon was followed by the crowd, while others climbed upon the tops of delivery wagons, and even automobiles, in their eagerness to see the negro and the man he had shot.

Fred P. Cave and N. W. Sweeny were two of the men who narrowly escaped being shot by the negro. Sweeny was sitting in an automobile as Sheppard ran up the street, and "ducked" his head as the negro aimed his pistol and fired.



Negro Who Spreads Terror on Spring Street, the brave officer who captures the desperate man and the latter's victim, shot without warning and who may die.

MAY BE MURDER.

A complaint, charging assault with intent to murder, was filed yesterday against William Dean, a negro, who is charged with shooting William Jackson, another negro, Sunday night in a fight over a game of craps. Jackson is in a critical condition in the County Hospital. The shooting is reported to have taken place at No. 233½ East First street.

CAPTAIN GIVES BOND.

Master of Alden Besse Will Answer to Charge of Losing Japanese Stowaways.

Capt. J. W. McAllister of the bark Alden Besse yesterday filed with United States Commissioner Williams a bond for $300 to insure his appearance Thursday for examinaiton on a charge of having permitted two Japanese stowaways to escape. The captain was taken in custody Saturday and remained in the County Jail until yesterday. He was compelled to get a bonding company for surety, as he has no friends of means in the city.

The Federal authorities have much sympathy for the master on account of the trouble he has been in recently. His ship has been tied up on an attachment for several weeks and he was commanded to hold the stowaways. He had nothing for them to eat and no funds with which to buy food. The owners of the vessel owed him $450 in back pay.

The Japanese were locked in a small cabin, which was thought to be secure as it had iron rods across the portholes. The yellow men grew tired of endeavoring to subsist on drinking

INSURANCE WORKERS DINE.

J. N. Russell, Jr., manager of the home office of the Pacific Mutual Life Insurance Company, gave his third monthly dinner to the agents and office force last evening at Christopher's banquet room. The home office is working to win the cup offered by the company to the general agents throughout the United States and the following speakers were called upon to help enthuse the agents in their contest: Gail B. Johnson, vice president, in whose special honor the banquet was given, Rev. Baker P. Lee, Geo. I. Cochran, Dr. W. W. Beckett, C. I. D. Moore, Danford W. Baker, Ed. W. Maxson, W. E. Webb, and M. G. Lamb, the new agency instructor for the home office.

ROB POSTOFFICE.

Postoffice Station No. 23, known as the Japanese station, which is located in the Asia Company store, No. 251 East First street, was visited by burglars Sunday night. They obtained only $25.12, as it is a rule of the postoffice that only necessary change shall be kept in any station, except the main office, over night.

SURE!

## PICKETS ARE DISCOURAGED.

*Supreme Court Upholds the City Ordinance.*

*About Three Hundred Union Men Await Trial.*

*Foundation for Defense Out From Under Them.*

The foundation on which the unionites have built their defense in picket cases was shattered, yesterday, when word from the Supreme Court was received by Sidney N. Reeve, Assistant City Prosecutor, that a decision had been reached upholding the validity of the city's picket ordinance.

The case in point was the application of J. J. Williams, unionite picket arrested near the Fulton Iron Works, for a writ of habeas corpus to secure his release from the City Jail, where he is being held pending his trial on a charge of picketing.

Williams did not seek release on bail as the unionites believed his case was the weakest of all of the picket cases and would be the best on which to ask the writ of habeas corpus. The application was taken into the Superior Court, and denied, and then the unionites carried it to the higher court.

Williams received word yesterday afternoon that the unionites were endeavoring to secure enough money to turnish bail for him.

Believing that the Supreme Court would declare the ordinance invalid, the unionites have continued their picketing and upon the arrest and appearance in court of pickets have in each case demanded a jury trial.

Heretofore, juries have disagreed over the guilt of the defendant pickets because certain jurors have contested that the ordinance is not legal and as a result have refused to convict the men.

Each picket arrested has been consoled by the accomplices with the statement that the ordinance is sure to be declared invalid and if the picket arrested will but keep a stout heart he will soon be released.

NO EXCUSE LEFT.

Now that the Supreme Court has decided adversely to the unionites, their defense is knocked from beneath their feet and they are face to face with the task of securing sufficient funds to defray the expenses of the trials of each of the unionites arrested.

"The only recourse the unionites have," said a police official yesterday afternoon, "is to plead guilty. They cannot hope for acquittal in face of the Supreme Court's decision. I think that the unionites against whom the police have the best evidence will change their pleas of 'not guilty' and enter pleas of 'guilty.'

"The unionites have been forced to give up most of their money to bail the pickets out of jail. Now they must secure an enormous amount to conduct the trials. In my opinion they can never do it and it looks to me as if the backbone of the fight here is broken."

Austin Lewis, unionite attorney, brought to Los Angeles from San Francisco to defend the pickets, notified Assistant City Prosecutor Reeve yesterday afternoon that the plan at present is to proceed with the trials.

Whether or not the unionites will see good logic in paying heavy attorneys' fees for convictions remains to be seen.

At present there are 230 pickets awaiting trial. About 150 are out on bail, ranging in amount from $25 to $100, according to the number of times arrested. The remainder are pickets who declared they were satisfied with one taste of jail life and promised to cease picketing—and kept their promises.

UPHOLD LAW AND ORDER.

In denying the application for the writ of habeas corpus Chief Justice Beatty, in his decision, says:

"This is a petition for a writ of habeas corpus which has been denied by the court.

"The prisoner was arrested upon a complaint accusing him of violating a penal ordinance of the city of Los Angeles. The ordinance is quite comprehensive in its enumeration of acts which it declares to be misdemeanors, and the prisoner was charged in the information with two distinct offenses as defined by the ordinance: First, with loitering on a public street in front of the Fulton Engine Works for the purpose of inducing and influencing persons to refrain from doing and performing services and labor at said works; second with picketing in front of said works for the purpose of intimidating, threatening and coercing such persons. It is argued in support of the petition that the ordinance is invalid.

"As to the provisions concerning picketing for the intimidation, threatening, etc., I have no doubt that it is a valid exercise of the powers of the local legislature; as to the provisions relating to loitering I have very serious doubts, they are so vaguely comprehensive that a person stopping on the street anywhere in the vicinity of a place of business for the purpose of dissuading an employe from continuing in his employment might be convicted of a misdemeanor. I therefore concur in the order denying the writ only upon the ground that the charge of picketing for the purpose of intimidation, etc., gives the Police Court jurisdiction to try the charge."

The opinion of Chief Justice Beatty was expressed for the purpose of giving the attitude of the Justice on the first part as he differed slightly from the other justices whose opinions are expressed briefly in the first sentence of the opinion:

"Writ is denied."

THE MORE, THE MERRIER.

## ANOTHER ELECTION BEFORE YEAR CLOSES.

*Voters to Pass Upon New Amendments to City Charter---Bitter Complaint Against Overdoing of Street Assessments---Hard on the Small Property-Holders.*

ANOTHER election is approaching the electorate of Los Angeles. It has been waiting around a corner for the State and county election to pass over. Yesterday it appeared sturdily, and is preparing to demand its share of attention before this election year of 1910 is over.

The occasion is to pass on new amendments to the City Charter. A committee of revisionists has been at work for some months, and it is expected that their efforts will end next Tuesday, when the final draught of amendments will be submitted to the City Council.

The revision committee is composed of J. A. Anderson, Leslie R. Hewitt, Lewis R. Works, Frank G. Finlayson, Charles Wellborn, W. B. Mathews and Dr. John R. Haynes, who was absent in Europe most of the time the subcommittees were at work. E. O. Edgerton, secretary of the Municipal League, is secretary.

Just what amendments are to be reported is not given out by the commission, but it is understood they will not be as revolutionary as was expected when the commission was chosen. It was then hoped to graft the commission plan on Los Angeles through an amendment or by a new charter, but the majority of the revision commission was not without serious doubt as to the commission plan. It was decided early to eschew it.

NO VOTES FOR WOMEN.

It was also decided early that a suffragette section could not be inserted, as the Constitution of California specifies that only "male" citizens may vote. No charter amendment may contravene the Constitution, not even in Los Angeles.

Soon after this Dr. Haynes went to Europe, and Finlayson ran for Superior Judge. They supported the suffrage idea, likewise the commission plan of government.

There is real promise that among the amendments to be proposed before the Council will be several reducing the oppressiveness of the system of assessments for improvements now in use in Los Angeles. Some of this relief will not come through charter amendments, as it will be necessary to amend general State laws, and Hewitt, who is a Senator-elect, will be asked to look after the rudder of such legislation. His long experience in the city attorneyship is regarded as fitting him eminently for this work. Besides he has long shown an inclination to butcher legal absurdities, which abound in the street opening and improvement laws.

ASSESSMENTS CONFISCATORY.

The past year has brought hundreds of complaints to the City Hall about oppressive assessments. In the case of Sunset boulevard, which was widened at its east end and opened into Main street, some of the assessments were confiscatory. Other proceedings to open streets are also productive of bitter protest. But in each case the property owners assessed and the Council found themselves helpless. Two years ago a law was slipped through the Legislature, with good intent, no doubt, which makes the finding of an interlocutory judgment by the Superior Court final, and prevents the Council from abandoning proceedings.

This law has the effect of closing the door after the appraisers, appointed by the Court, have received approval for their findings which is only the gross damages of those whose property is taken. It is up to the Board of Public Works then to find persons on whom to assess the cost and the Board may not enlarge or decrease the assessment district originally determined.

This opening and widening process, as absolete and cumbersome as it is expensive and arbitrary, is to be modified, if possible, with a charter amendment that will bring real relief.

INSTALLMENT PLAN.

There is another source of great protest and that is the Hammon law which requires all assessments to be paid in cash before the improvement work is begun. It applies to cuts and fills and it is the purpose of present amendments to apply the features of the bond provision of the Vrooman Act providing for installment payments, to it.

The charter revisers are hopeful of working out a simple system for assessments for street openings and widenings by which the great expense of judicial hearings, and expensive expert boards of appraisers may be avoided, providing this may be done consistently with the provisions of the constitution.

But the complaints about the multitudinous assessments for paving, sidewalks, sewers, openings and widenings, light district, park districts are now such that, if the charter amendments are not adequate to bring relief from delay, expense and red tape, the Legislature may be asked, independently, to give heed to the situation.

WOULD REDUCE PENALTY.

It is asserted by many expert realty men that the special tax on land for improvements is greater here than in any city in the West, and greater than all but a few in the East. Delinquency penalties, for instance, in opening and widening proceedings are cumulative so that a delinquency of one year penalizes the property assessed 50 per cent. It is contended that 10 per cent is ample and is the maximum of other progressive cities. There is also hope to eliminate the costly and ineffective system of posting notices in any district assessed and substitute for it direct peronal notice through the mails, demonstrated by scores of municipalities and many States to be the modern effective method. This means, too, the downfall of the long printed notices, it being the purpose to limit advertising to the scantest space.

# THE PUBLIC SERVICE.

### SUMMARY OF THE DAY.

The Mayor has sent a message to the Council opposing its proposed action in making a new financial deal for the aqueduct with the New York syndicate and has promise of support in that body.

Legatees under the will of Carrie M. Jones, will receive $101,500, by an order of the Probate Court, next week.

The trial of George C. Luitweller, charged with the murder of his wife, Stella, July 17, was postponed yesterday in Judge Davis's court until January 3.

A petition was filed for the admission to probate of the will of Henry J. Woollacott, who bequeathed his estate, valued at $500,000, to his wife and three children.

The trial of Charles F. Stevens, charged with making an assault upon Edward C. Hoffman with intent to kill, began in Judge Davis' court yesterday. The attack grew out of the strike of the iron workers of this city. Hoffman having angered the unionists by daring to go to work to support his family.

Expert beggar who boasted that he had assisted in locking policeman in a freight car was given ninety days in jail by Police Judge Rose yesterday.

AT THE CITY HALL.

## MAYOR DISPUTES AQUEDUCT DEAL.

### SENDS COUNCIL A MESSAGE OPPOSING TERMS OFFERED.

**Declares City Will Fare Much Better Under the Existing Contract and Asks That Syndicate Be Asked to Purchase Under It—Support in the Council.**

Not waiting for the Council to put the plan for refinancing the aqueduct up to him, the Mayor yesterday sent a message to the legislative branch of government intended to prevent action on the contract to be reported today by City Attorney Shenk, acting under instructions given him by the Council last Thursday.

The contract Shenk will present today is carrying out the agreement reached between the city officials and the New York syndicate last week the terms of which are repugnant to the Mayor and his advisors.

Appearances indicated yesterday that the new plan will fail in Council today. Not only Councilmen Betkouski, Whitten and O'Brien are understood to support the Mayor, but President Lusk and Councilman Andrews, the latter a member of the Finance Committee, are expected to favor modifications of the terms.

The Mayor sent his final shot on the finances of the big ditch to the Council in a message which thus represented the difference between the old contract and the proposed new one with the syndicate:

In reference to the agreement which your honorable body has instructed the City Attorney to prepare, modifying the present agreement between the City of Los Angeles and the Bond Syndicate Kountze Bros. and others, as to the aqueduct bonds, I would respectfully make the following statement:

Under the present agreement we would have:

| | |
|---|---|
| Nov. 2, 1910, on hand | $ 663,000 |
| December 1st, we will have available in sinking fund | 400,000 |
| There is now in Water Department fund aqueduct moneys amounting to | 126,000 |
| We now have in sinking fund $350,000 of aqueduct bonds, held subject to option of the syndicate, which option expires Feb. 1, 1911, so that under present agreement on Feb. 1 we will have $350,000 of free bonds which can be put on the market at once, or, if the syndicate exercises its option we will have in cash | $350,000 |
| Feb. 1, from bond syndicate | 816,000 |
| Making a total of | $2,855,000 |

for use between now and April 1, 1911.

The proposed agreement would tie up our sinking fund so that no moneys coming into it after December 1, 1910, could be used by the city, and it would extend the option on the $350,000 of bonds now in the sinking fund so we could not use that until Feb. 1, 1913; so that under the proposed agreement we would have:

| | |
|---|---|
| On hand | $ 663,000 |
| Dec. 1 in sinking fund | 400,000 |
| From the Water Department fund | 126,000 |
| From the syndicate at once | 1,020,000 |
| making a total of | $2,209,000 |

to last until April 1, 1911, or $646,000 less than under the present arrangement.

Under the present agreement, commencing April 1, 1911, from the bond syndicate we would have per month $408,000

And the sinking fund accumulates at a rate which would give us per month about 48,000

| | |
|---|---|
| Making per month after April 1 | $456,000 |

Under the proposed agreement we would have commencing April 1, 1911, $510,000 per month, which would be $54,000 per month more than under the present agreement. But we must remember that the $646,000 saved between now and April 1 under the present agreement would enable us to run for 12 months at the same rate provided for the proposed agreement. The syndicate further agrees to furnish, as needed, funds for the big steel siphons, which will cost $1,258,000.

Under the proposed agreement the city must sacrifice the premiums the syndicate has promised to pay on the balance of the aqueduct bonds, amounting to $62,000.

The proposed agreement, like the present one, is not a definite contract of purchase, but merely an option. The only advantage the city would gain would be the ready funds for the big siphons, and that advantage is more than offset by the sacrifice of the $62,000 of premiums and by the tying up of the sinking funds so that we cannot use them either for the aqueduct or for the power or harbor bonds. I realize the importance of having money on hand for the purchase of the siphons. I realize also that money can be saved by having funds sufficient to run the enterprise at full blast. And if the syndicate desires more of our bonds at this time, I believe it would be advisable to let them take a million or more from the end of the option at par. If such an arrangement cannot be made, it merely means that we must run along at the present rate, $300,000 or less per month, and in that way save enough to pay for the siphons by the time they will be ready.

#### Power Survey Money.

Because the power bond proceeds are not likely to be available before spring the Board of Public Works, indorsing a request of E. F. Scattergood, chief electrical engineer of the aqueduct, has asked the Council to appropriate $2000 a month for the next five months to continue the preliminary work now being done. The money is being used for preliminary engineering and the location of a power site in the San Francisquito Canyon and at the San Fernando site and for the location of transmission lines. The action indicates that the officials do not intend to press the sale of power bonds this year.

#### Talamantes' Trial.

The Police Commission spent the entire day yesterday hearing further testimony in the trial of Detectives Talamantes and Tom and Luis Rico who are charged with many acts of official misconduct. The prosecution is inspired by De Lara and his friends. Both Talamantes and De Lara told their stories yesterday, after which the trial was continued until tomorrow evening at 7:30 o'clock.

#### Fire Escape Protest.

Another petition asking that the provisions of the building ordinance, requiring stairway fire escapes from floor to floor, be amended to permit the use of vertical ladder fire escapes, was filed with the Council yesterday. It is signed by the owners of twenty-four apartment houses. The question is pending under previous petitions before the Legislation Committee which is to have a hearing next Saturday morning.

#### Main-Street Paving.

The Board of Public Works has recommended to the Council that the request of William Kroeger and others that the city bear half the cost of paving Main street, from Thirty-seventh street to Manchester avenue, be denied. It is also urged that the recommendation of the City Engineer that the roadway be paved to a width of thirty feet in its center, until such time as the street is built up, be followed.

AT THE COURTHOUSE.

## UNIONITES NOW FACING TRIAL.

### TRIO IN COURT FOR BEATING UP A FREE-WORKER.

**Hired Attorneys From the North Watch Jury Box and Ask Many Questions in Interest of the Men Charged With Most Brutal Attack. Cases Separated.**

The first of the cases involving the riotous conduct of striking ironworkers appeared in the Superior Court yesterday. The accused are Claude Mars and Charles F. Stevens, strikers, and C. F. Grow, business agent of the Ironworkers union, who are charged with assaulting Edward C. Hoffman, near his home at Latin Station, on the night of September 19, and beating him within an inch of his life. The trio were arrested and bound over by Police Justice Chambers in the sum of $3000, the hearing after many delays interposed by the defendants, being called for yesterday. The prisoners demanded a severance of their cases, and this being allowed, Stevens, who is minus a left ear as a mark of his devotion to unionism, was first placed in the dock. It is understood that if he is convicted, the other two defendants will plead guilty.

The prisoners are represented by George Appel and George F. Snyder, of San Francisco, who have been imported for the purpose, and Fred Spring, the defense being conducted at the expense of the forces of unionism.

The case was taken up at 2 o'clock, and at adjournment only ten jurors were in the box. The venire of Judge Willis, in Department Eleven, has been summoned for duty this morning. The accused attorneys are watching the make-up of the jury very closely, questioning all whose names come out of the box as to their affiliations with unions, and their views of strikes and free workmen.

Hoffman was employed at the Keystone Iron Works, and, on the night in question, was pounced upon by three men whom he recognized at the preliminary examination as Mars, Stevens and Grow, and beaten into a state of insensibility. The attack occurred near Hoffman's home, and he was carried into Ryan's drug store at Latin Station, and from there taken home in a buggy, as he was unable to walk. Hoffman is a married man and the father of five children.

It was shown at the examination before the Police Justice that after knocking Hoffman down and laying open his head, the miscreants supposed to be Grow, Mars and Stevens, made their escape running toward Nadeau Station. They had been observed lying about the village all afternoon, probably waiting for their prey when he should return from his day's work.

In addition to the prosecuting witness, Hoffman, the following will appear for the prosecution: Dr. Theophilus C. Robinson, John E. Hill, Michael E. Ryan, William Hill, Beulah Hill, Minnie A. Sharp, Isaac A. Johnson, and Policemen George T. Williamson and J. E. Browning.

#### IMPORTANT DECISION.

AUTO DAMAGES AWARDED.

In the action brought by Henry and Hattie S. Gurot against Theodore C. Gillett, for injuries alleged to have been received by being struck by an auto owned and driven by the defendant, Judge Monroe yesterday gave the plaintiffs $1586.75. They sued originally for $7636.75. The accident occurred while the parties were going to the aviation meet at Dominguez Field, last January.

Judge Monroe found for the defendant in the suit brought by George H. Kelhar, as owner of 2490 shares of the Long View Land and Water Company, against Alex. and L. D. Brode, who it was alleged were appropriating to their own use about one hundred miner's inches of water in the Big Rock Creek. The stream is in the Antelope Valley. It was said in the petition that the water was worth about $10,000.

#### TO SELL PROPERTY.

FOR ADMINISTRATION EXPENSE.

Petition has been filed in the Probate Court for an order allowing M. E. Dunn, executor of the estate of Henry C. Wyatt, to sell a portion of the real estate belonging to Wyatt at the time of his death, July 25, in order to pay the debts, cost of administration, etc., that amounts to $20,916.38. An order has been heretofore made allowing the executor to sell the personal property belonging to the testator, but as that is scheduled at only $11,728, it is not enough to go around, and it is necessary to have an order of the court.

It appears that one of the payments made by the executor since the death of Wyatt, is $1000, the balance of cash payment to be made to Mary L. Wyatt, widow of the testator under the terms of the agreement made between Wyatt and his wife, June 7 last. The Wyatt will, making his private secretary, Elsie B. Crosby, beneficiary, was signed just two weeks afterward, on June 21, and on July 25 Wyatt died.

With Mrs. Wyatt settled with, the only heirs are William T. Wyatt, a son, Eva L. Salmon, a daughter, and Miss Crosby.

#### CARRIE JONES ESTATE.

DISTRIBUTION TO BE MADE.

It was expected that Judge Rives would order a partial distribution of the estate of Carrie M. Jones yesterday, the amount involved being $100,000, but the matter went over for one week by order of the court.

The petition filed by the executor of the estate, the Southern Trust Company, sets out that the total amount of property is $1,479,207.87, and that there is an abundance of ready money on hand to pay the bequests provided for in the will of Mrs. Jones.

The names and amounts of the beneficiaries are as follows: To the Los Angeles Trust and Savings Bank, in trust for John Jones Otis, $5000; Watson D. Otis, $500; Loren E. Otis, $10,000, these amounts to remain with the trustee until the beneficiaries have reached the age of 25 years.

Other payments are: W. L. Otis, $500; Mary N. Hall, $5000; Charles and Myron Hall, $5000 each; Augusta Hubbard, $5000; Watson D. Hubbard, $5000; Harry D. Hubbard, $5000; Edith M. Green, $5000; Nelson Otis, $10,000; James Otis, $5000; Watson H. Otis, $2500; Edwin W. Otis, $5000; Harry F. Otis, $5000; Ralph Otis, $2500; Erstine F. and Jennie Otis, $2500 each; John Moore, $5000; Carrie B. Carter, $2000; Helen Judd, $1000; Mae Bennett, $1000; Nellie F. Bennett, $3000; Charles Austin, $3000; Harry Austin, $1000.

#### TAX AMENDMENT.

CASES ARE POSTPONED.

There will be a halt in the prosecution of the cases brought by the German American Savings, Security Savings, Los Angeles Trust and Savings Banks, and the Southern Trust Company, to determine the validity of the license ordinance recently adopted by the City Council, until the result of the balloting on Constitutional Amendment, known as amendment A, is known. That may be several weeks, and in the meantime the cases were postponed in Department Five of the Superior Court yesterday for one week, with the understanding that a further postponement will be taken if necessary.

Under the provisions of the amendment in question the banks and other corporations affected by the ordinance will pay the tax to the State, and be released from all municipal, county, property and license taxes. This will deprive the municipality of a large source of revenue.

#### COURTHOUSE NOTES.

BREVITIES MISCELLANEOUS.

EDITOR FINED.—In Judge Davis's court yesterday, Park R. Mitten, a Whittier editor, was fined $25 for alleged libel. Some time ago the case against Mitten, the prosecuting witness being C. W. Harvey, was tried in Judge Davis's department, and the jury disagreed. Mitten came into court yesterday and pleaded guilty to the information.

DAMAGE ACTION.—Suit was brought in the Superior Court yesterday by S. Edna Lobdell, to recover $1500 alleged to be due on account of injuries received while walking along West Seventh street, September 17, when the plaintiff was struck by an automobile owned by the American Dye Works, driven by Roscoe Turner, and severely injured. Both are made parties defendant in the action.

CRIMINAL MATTERS.—In Judge Davis's court, yesterday, H. H. Rogers, charged with making an assault with a deadly weapon, pleaded guilty to simple assault, and was fined $50. The case against George C. Luitweller, charged with killing his wife, Stella, on the night of July 17, went over until January 3. The postponement was had on the motion of the defendant's attorney, Earl Rogers, who as Deputy District Attorney is engaged in the work before the grand jury.

INCORPORATIONS. Articles of incorporation were filed by the Florida Citrus Nursery Company, capital stock, $50,000, incorporators, Eugene P. Kohler, Richard Neville, Otis Hyde, Elmore C. Webster and Joseph F. Riddle, subscribed, $50; The Weinberg Company, capital stock, $50,000, incorporators, Nellie and Max H. Weinberg, all subscribed; Concrete Steel Construction Company, capital stock, $25,000, incorporators, William B. White, George H. Scofield and C. R. Simms, subscribed, $15; R. F. Dockery Jointless Water Pipe Company, capital stock, $25,000, incorporators, Robert F. Dockery, John H. Carr, Lewis W. Bents, George R. Norton and W. C. Wilson, all subscribed.

EXCHANGING COURTS. For the present week, Judge McCormick of Department One, will hold court in Merced county, and Judge Moss Department Ten, in Imperial county, their places being taken by Judges Rector and Cole, respectively.

ACCOUNTING DEMANDED. An action brought by F. R. Hall against Henry A. Savoy and John H. Hughes, for an accounting and appointment of a receiver, sets out that they are in the milk business at No. 723 East Forty-seventh street, and that the defendants have not acted fairly with the plaintiff. He alleges that he is refused access to the books and that money has been appropriated by the defendents belonging to the co-partnership.

ADOPTION SOUGHT. A petition was filed by H. C. and Helen J. Cummings, praying the court that they may be allowed to adopt Geraldine Sproul, the daughter of Mrs. Blanche Sproul, who has consented to the adoption.

ALL TO THE FAMILY. By the provisions of the will of E. Belle McKnight, who died in this city, September 28, the estate amounting to $15,980 is to be divided among the members of the family. The undivided one-third is bequeathed to the husband, Jesse P. McKnight, the undivided two-thirds goes to the children of the couple who are not named in the will.

PROBATION REVOKED. Judge Willis yesterday revoked the probation of L. W. Turner, who in October, 1909, pleaded guilty to robbing the bath house at Ocean Park. He was allowed to go on three years' suspension of sentence. After being released, Turner went to San Francisco, where he again turned his hand to burglary. He will be before Judge Willis Thursday morning for sentence.

THE INFERIOR COURTS.

## NOT AMBITIOUS, BUT REWARDED.

### EXPERT BEGGAR WILL SPEND HOLIDAYS IN JAIL.

**Man Who Told Strange Story of Locking Policeman in Freight Car Taken Away by Engine Suddenly Forgets, But Is Retired From Public Curb Operations for Awhile.**

Tom Jones, who gave an excellent exhibition Sunday afternoon, of how easy it is to beg money on Main street, has retired for the holidays.

Tom suddenly forgot all about locking an officer in a freight car, as he told the arresting officer he had done in Guadalupe, when he appeared in Police Court yesterday morning.

The officers recalled, however, that he had told them he wouldn't be begging if he had enough money to buy a gun and go into the hold-up business.

"Ambitious?" asked Police Judge Rose, pleasantly.

"Not very, your honor," replied the transformation artist.

"Well, I guess ninety days is about right. Merry Christmas, Tommy."

#### THE SECOND LESSON.

COURT POSES AS TEACHER.

W. A. Kelly was rewarded for his

(Continued on Seventh Page.)


# Our Principles Are Right

Our Own B

We compute interest at 4 per cent. monthly on Savings Accounts so that our depositors receive their full interest practically without chance of forfeiture.

We operate STRICTLY as a Savings Bank, following closely along the lines of the Massachusetts Savings Societies than which there are no stronger banks.

We combine conservatism and progressiveness and offer a courtesy that is never tiring.

OFFICERS AND DIRECTORS.

Frank P. Flint. M. H. Newmark. Joseph Scott.

W. J. Washburn, President. W. H. Booth, Vice-President. Ralph E. Hobbs, Cashier. J. G. Carey, Assistant Cashier.

J. O. Koepfli. James Stanson. F. Q. Story.

EQUITABLE SAVINGS BANK
FIRST and SPRING STS.

Capital and $325,000
Over $2,500,000 Total A

# On the Trail of a Success

You will find imitators encamped on the trail of every pure food success.

Ghirardelli's Ground Chocolate, the most popular of beverage preparations, has more than its share of them.

The imitators go so far as to call their products "Ground Chocolate," the name identified with the name of Ghirardelli since 1875. Neither before nor since has there been any real Ground Chocolate on the market except Ghirardelli's.

Their idea is that if you happen to get one of the imitations you will think that it is the original.

The qualities which have made Ghirardelli's Ground Chocolate so popular; its deliciousness, smoothness, strength, economy, qualities which have caused it to be imitated and even its name copied, should make it worth your while to insist upon having the genuine.

So don't be fooled into taking an imitation, but demand the original Ghirardelli's Ground Chocolate.

D. GHIRARDELLI CO.
Since 1852



*The Handsomest Store in U. S. for Men and Young Men*

# Benjamin Clothes

## $18.50

**Buys the most remarkable Values in Suits for Men and Young Men you ever laid eyes on---Famous Benjamin's**

Men and young men who want the best their money can buy in clothes at $18.50 will take ready hold of these Benjamin Suits.

The range of materials is fine and the workmanship and style is the matchless quality for which the line is famous.

Benjamin Clothes start in price at $22.50 in every other Benjamin Store in the world except here, so that when we tell you these are unmatchable at $18.50 you'll believe it.

**Benjamin's Suits range $18.50 to $40**

*The Handsomest Store in the U. S. For Young Men*

James Smith & Co.
Benjamin Clothes
—EXCLUSIVELY—
548-550 Broadway
BROADWAY'S CLOTHIER
Between Mercantile Place and Sixth Street



# The National Bank of California

Hellman Building, Fourth and Spring Streets
Los Angeles, California

## Condensed Statement

From Report to Comptroller November 10, 1910

| Resources | | Liabilities | |
|---|---|---|---|
| Loans and Discounts | $2,636,936.09 | Capital Stock Paid In | |
| Overdrafts | 10,550.25 | Surplus and Undivided Profits | |
| United States and Other Bonds | 827,146.34 | Circulation | |
| Real Estate, Fur., Fixt. and Safe Deposit Vault | 95,526.87 | Bond Account | |
| Redemption Fund with U. S. Treasurer | 25,000.00 | DEPOSITS | |
| CASH and SIGHT EXCHANGE | 1,540,152.21 | | |
| | $5,135,311.76 | | |

## Officers

J. E. FISHBURN ..... President
W. D. WOOLWINE ..... Vice-President
C. W. PROLLIUS ..... Assistant Cashier
R. I. ROGERS ..... Vice-P
H. S. McKee .....

## Directors

N. S. Blackstone. H. W. Frank. H. S. McKee. F. W. Braun. E. B. Gage. H. M. Robinson. O. H. Churchill. Harry Gray R. I. Rogers J. E. Fishburn. S. C. Hubbell. O. A. Vickrey.

Our Own Build

Capital and Surp
$325,000.00
Over $2,500,000
Total Assets

THE OIL INDUSTRY.

## MEN WILL SEEK RELIEF.

*Authorized to Go Washington.*

*Field Resolutions Indicate Situation.*

*News of Interest From Oil Fields.*

eeting of representative oil
the State at Bakersfield Satur-
the putting into concrete
the first time of an organiza-
the purpose of securing relief
companies and individuals
on unpatented oil lands.
an Bridge, treasurer of the
companies, was empowered
ate a committee of seven
ative oil men to be sent to
ton to tackle the Interior De-
and watch legislation.
ed to be the sense of the
that the coming short ses-
Congress was the most likely
needed relief, in the event
deemed necessary to appeal
es. Dr. Bridge has already
three of the committee of
the persons of Frank N.
Fresno, S. A. Guiberson, Jr.,
ga and Thomas A. O'Donnell
tty. He will take his time in
t the committee to its re-
portions. It is understood,
that the four remaining
will be selected, one each,
membership of the Kern
Board of Trade, the Coalinga
of Commerce, the California
's Association and the West-
Producers' Association.
epresentative attendance upon
kersfield conference indicates
eral interest felt in the situa-
the oil men of California. In
nga and Kern county fields
millions of dollars invested
velopment of lands that have
patented. The exact condi-
confronts the operator on
patented lands is set out in
solutions adopted by the
id conference, as follows:
reas, the mineral oil lands are
to location under the placer
laws and such lands have
most universally located by an
ion of eight persons, locating
veloping claims of 160 acres
id
reas, certain customs and pro-
have been followed for the
years or more in the loca-
velopment and patenting of oil
id
reas, these customs and pro-
have been approved by the
missioner of the general land of-
thousands of instances through
nce of patents to said lands,

reas, through the approval of
stoms and procedures by the
missioner of the general land of-
a long period of time they
be recognized as law and
held as law by the courts of
s, and
reas, many oil claims have
ated and their development
to in accordance with these
id procedures, and
reas, the commissioner of the
eral office has recently held
e customs and procedures
been prevailed and have
n as law for many years
ordance with the rules
ations of the department,
ecting many legitimate oil
initiated in good faith,
ordance with established
id procedures, now, there-
it
ved, That it is the sense of
vention that the rulings of
department in relation to the
eral lands of the country
be made consistent with the
of the courts as then under-
d to the end that bona-fide
quired and developed in good
der such laws and decisions
rulings of the department
be validated and confirmed;
ther to remove all doubt and
ty, and to encourage the de-
and improvement of oil
nds and the oil mining in-
remedial act of Congress
immediately passed, under
such bona fide claims lo-
developed or undergoing
t in good faith may be

mmend that the chairman
convention shall appoint a
e of seven persons and that
mmittee shall have general
, as the representatives of the
stry of the State to take all
s and proceedings as shall be
y to carry into effect the fore-
solution; and to obtain the
urgently needed by the oil
and to present said matters
id department, to the Presi-
to Congress, with full au-
to do so."

M. AND J. IN LUCK.

ID TO HAVE GUSHER.

. and J. Oil Company, operat-
ection 36, 12-24, Midway district,
is a big producer in its well
ast Priley. The well is less
half a mile from the Lakeview
and according to reports from
said, its initial flow was at the
50,000 barrels a day.
said the company had been
g a big well and had made all
tions to take care of a gusher.
gates had been attached to
g head, ready to regulate the
e report Saturday was to the
at the well was flowing un-
edily at from 1500 to 2000 bar-
hour. The well is about 1800
, and is finished in eight-inch
Drilling operations were begun
uary by M. J. Laymance and

LE IS NOW SECURE.

ANCE IN STOCK PRICE.

Mannette, attorney of the
ded Midway Oil Company, re-
ced yesterday that the suit
by Son & Bachman to se-
ession of forty acres on frac-
ction 36, the location of the
g gusher, had been thrown
ourt. This clears the title to
and the Consolidated Mid-
now receive a patent for it.
ders of the court decision
this city early yesterday morn-
the effect was noted in the
the price of the stock on
ngeles Exchange.

ange in Copper Merger.

has reached this city
ncidentors of the Superior
ough Copper Companies are
their shares for four
with the Calumet and
Copper Company.

ht

ts so with- long which rtesy

ail

ess

trail of every pure

opular of beverage m.

products "Ground ame of Ghirardelli here been any real hirardelli's.

e of the imitations,

Ground Chocolate strength, economy, itated and even its while to insist upon

n, but demand the

Bank
ia
Spring Streets
ornia
ment
ber 10, 1910
Liabilities
ck Paid In.....$ 500
Undivided Profits... 282
..... 475
..... 50
unt ..... 3,500
$5,135,3
RS.....Vice-Presi
.....Cash
ant Cashier
Fishburn, Hubbell, Vickrey.
F. W. Flint, Earnest H. W. D. Weeb

The Cousins Shoe
FOR DISCRIMINATING WOMEN

VELVET BOOTS
—in black and brown

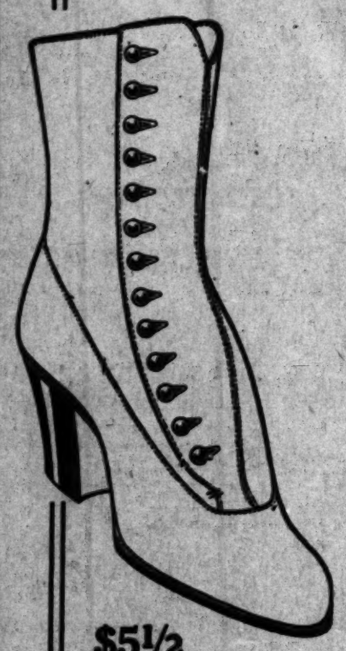

$5½
—in black and brown velvet

VELVET BOOTS are an effective adjunct to the present-day costume. They give to the wearer an aristocratic individuality of dress not otherwise obtainable. No other Footwear Novelty for years has met with more universal favor among the Smart Set, both in this country and in the fashion centers of Europe.

The model shown here is an exclusive Cousins Production. It is offered in black and brown velvet, of standard quality. The price—Five-fifty—is quite reasonable, for a shoe of such artistic excellence.

$4½

Street Boot
—of box calf. Plump soles. Cuban heel. For Autumn and Winter wear. Proof against cold and dampness. Stunning in appearance.

Cousins Shoes
Is it not significant that "Cousins" Shoes have had the unqualified endorsement of discriminating women for more than fifty years? Cousins Shoes have kept pace with the times. Today's models represent the most advanced ideas of shoemaking.

Gude's Good Footwear
—STORES—
353 SO. SPRING ST.
537 BROADWAY

*$133,101.64 in Cash Divided Among Los Angeles Investment Company Stockholders Today. This Being the Fifty-ninth Quarterly Dividend*

# Call for Your Check

If you are not securing your part of the cash dividends which this Company is paying, you are not participating in the wealth being created by the growth of Los Angeles. Los Angeles Investment Company stock affords you means to accomplish that end.

Land--Los Angeles land--carefully bought, improved, delivered to purchasers on terms like rent; interest on mortgages and secured loans; and profits on building construction. These are the three main sources of profit from which this Company pays its stockholders 28% a year in cash dividends.

Stock now selling at $3.35 a share--$3.40 after November 30--is better than an 8% investment. It can be purchased for cash, for part cash or for as little as $1.00 down and 50 cents a month.

The safety of your investment is absolutely guaranteed by the $45,000.00 Guarantee Fund, held and managed by the Globe Savings Bank of this city. This Fund does two things:

*First:* It gives a flat guarantee to protect from loss any person purchasing not over $500.00 worth of stock from this company. With that sort of a guarantee, you are not speculating when you buy Los Angeles Investment Company stock.

*Second:* It gives you your money back, if you want it, inside of two minutes; you will not have to wait a day or a week or more. You will receive all of your money, not a part of it. The minute you offer your stock to the fund your check, in full, is being put through; you will not have to wait until your stock is resold.

In short, the Fund maintains the record that this Company has of never having had an investor fail to receive all of his money on demand.

LOS ANGELES INVESTMENT COMPANY
HOMES
*333-335-337 SOUTH HILL STREET*

VILLE DE PARIS
317-325 SO. BROADWAY — 312-322 SO. HILL STREET
A. FUSENOT CO.

Correct Models In
Tailored Suits
From
$15 to $140

Notwithstanding the large quantities of suits sold in our department this season, frequent arrivals of new goods gives us an ever changing and always up-to-date assortment. Right now our showing of suits is broad and diversified and every model shows they are designed for refined tastes. Our collection embraces modish models from both foreign and domestic artists. Particular mention is made of our assortment of

Navy Blue Suits
From $15, $20, $22.50, $25, $30 and Up
Navy blue is a perennial favorite, but this season it is exceptionally popular. To meet this strong demand we have provided a fine line of navy suits in serge, broadcloth, cheviot, natte and camel's hair. If you desire to be correctly attired in navy blue, you should see this collection—for it represents the very acme of style and quality. Regular and extra sizes for women—also misses' sizes.

SWEATERS for Women and Misses
We have just received a line of Women's Wool Sweaters to sell at $3.75
They are exceptionally good values at this low price and are shown in red, white and gray. If you have been waiting for a good bargain in a sweater—don't fail to secure one of these.
We are also offering a line of
WOOL SWEATERS for Misses and Small Women at each $3.50
This lot is also shown in red, white and gray. The sweaters are full fashioned, which assures perfect fit.

Beeman & Hendee
447 South Broadway
D. M. C. cottons in full assortments now in stock.

$3.50 Sweaters $2.00
Great bargains in broken lines of Girls' Sweaters in Norfolk and Coat Styles, white or red. Sizes 8 to 14 years.

Little Tots' Dresses
Heavy quality white, tan or blue linen dresses, hand embroidered, French or Princess styles. Sizes 2 to 6 years. $5.00 to $6.00 values $2.85.

EAST SIDE BEER
MELLOW AS MOONLIGHT

It is also pure, nutritious, healthful, cooling, appetizing, well aged, uniform in flavor and quality, clear and sparkling. An ideal family beverage—and a natural tonic.
One dozen large bottles, $1.00; bottles returned.
Two dozen small bottles, $1.40; bottles returned.
At best dealers or phone the Brewery, Home 10887, or East 820.
LOS ANGELES BREWING COMPANY.

STYLISH CLOTHES
PACIFIC OUTFITTING CO.,
FOR MEN AND WOMEN ON CREDIT. $1 A WEEK
623 SOUTH BROADWAY.

**THE TIMES-MIRROR COMPANY**
H. G. OTIS,
President and General Manager.
HARRY CHANDLER,
Vice-President, Assistant General Manager.
MARIAN OTIS-CHANDLER,
Secretary.
ALBERT McFARLAND,
Treasurer.

The Times

EVERY MORNING IN THE YEAR.
Daily, Sunday and 32-page Illustrated Weekly Magazine. Founded Dec. 4, 1881.
29th Year.

SCOPE AND AIMS: Independent, uncompromised, unshackled, unpurchasable, unafraid and unincumbered. THE TIMES is devoted to the great principles of Liberty under Law. Equal Rights in all fields of lawful human endeavor, to Industrial Freedom, and to the upbuilding of Los Angeles, the State of California and the great Southwest.
"Lest we forget! Lest we forget!"

SWORN CIRCULATION: Daily net average for 1894, 15,801; for 1897, 19,242; for 1899, 26,151; for 1900, 32,731; for 1902, 38,736; for 1903, 39,448; for 1902, 36,930; for 1903, 50,236; for 1904, 57,702; for 1905, 43,130; for 1906, 50,003 copies; for 1907, 52,311 copies; for 1908, 53,760 copies; for 1909, 54,954 copies; Sunday average for 1909, 81,125 copies.

TELEPHONES: Counting Room, Subscription Department, Editorial Rooms, City Editor and Local News Room: Sunset, Main 8200; Home, ask for THE TIMES.

TERMS: Daily, Sunday and Magazine, 75 cents a month, or $9.00 a year. Daily without Sunday, $7.50 a year; Sunday, $1.50; Magazine $2.50.

AGENTS: Eastern Agents, Williams & Lawrence, Brunswick Building, 5th Ave. and 24th St., New York; 1133 Marquette Building, Chicago; Washington Bureau, 46 Frost Building. (THE TIMES on file:) San Francisco office, Room 1204 Call Building, H. J. Bidwell, Representative.

THE LOS ANGELES TIMES will hereafter be on file for the use of TIMES readers in the offices of THE AMERICAN EXPRESS COMPANY as follows:
Berlin: 14 Charlotten Strasse, W. 8.
Paris: 11 Rue Scribe.
London: 6 Haymarket.

OUR NEWS SERVICE: Full Associated Press service, covering the civilized globe, supplemented by ample special dispatches daily.

Office: 531 South Spring Street.

Entered at Postoffice as mail matter of second class.

## Pen Points.

Only about six weeks to do your Christmas shopping.

Please place the "frazzle" among the moth-balls until 1912.

Meyer Lissner for United States Senator! Wouldn't that jar you?

Correspondence schools in aviation are the next thing on the programme.

It is evident that some one forgot to set the alarm clock at Oyster Bay.

Local hunters report an unusual number of lame ducks since the election.

The Pullman berth rate has nothing in common with the race suicide theory.

The Russian colony at Santa Barbara will not amount to much without a Tolstoi.

A wedding ring with a bit of bacon set in is the latest fad in Los Angeles society.

The local messenger boy strike was not a success. But the messenger boy always was slow.

At last there is a reason for the Taft smile. Yale has defeated Princeton in the annual football game.

The sea serpent having closed his season at Long Beach, a shower of snails is reported at San Bernardino.

Some of the figures are a bit slow coming in on the recent election but we gather it that the tail went with the hide.

A bandit held up a train of millionaires in Mexico, and secured only $18.70. Probably the porter had beaten him to it.

Everything quiet so far in Spain. But Alfonso has instructed the royal chauffeur to have on hand a good supply of gasoline.

We have noticed that many a woman can get more enjoyment out of a $3.98 silk skirt than a man with a $4000 automobile.

The new French minister of foreign affairs bears the name of Pinchon. Can this be our old friend Gif Pinchot wearing a disguise?

In handing over the control of the House to the Democrats what have the insurgents accomplished? Will Victor Murdock please write?

The Constitutional Convention of New Mexico will adjourn this week. The proof of the instrument will be in its adoption by the people.

Are the mere men of this country ready to face the question of female suffrage? We see it moving slowly down the pike in this direction.

What availed it for Senator Albert J. Beveridge to have the Beveridge dahlia named for him, only to lose his seat in the Senate from Indiana?

The present week of prayer might be utilized by a number of voters throughout the country asking forgiveness for voting the Democratic ticket.

It is now asserted that neither Cook nor Peary really discovered the North Pole. But really we do not care to discuss that question until we get rested a bit.

People who have become accustomed to the high prices of tenderloin steak are not much worried over the expected altitudinous height of Thanksgiving turkey figures.

The "Back to Africa" movement is again in evidence among a portion of the colored people. But the shores of the past fifty years are covered with wrecks of the proposition.

A movement is on foot to drive the saloons from Chicago. We believe it was Chanute who commanded the waves to stop at a certain point. But they paid no sort of attention to him.

You have probably observed that the conductor in the pay-as-you-enter cars never overlooks your fare. Really that is about all we see in the new arrangement. The old way of collecting fare was very wearing on the conscience.

The League of California Municipalities in session at San Diego this week, will make a hit by suggesting some safe and sane method of getting rid of the garbage. If they solve that riddle the delegates will be unopposed for places in the California Hall of Fame.

### WHEN WOMEN VOTE.

When women vote, when they rock the universe as well as the cradle, what will happen to dynamiters and violent union men, to corpse defacers and riotous walking delegates? The question is interesting and one who signs herself "A Hopeful Suffragette" has written to New York newspapers giving her views upon it.

This hopeful person has a straightforward way of expressing herself which commends her to the reader, and she cheerfully deals with the labor problem as if it were a household affair. She remarks first of all that she has many times been amazed to see the very inefficient way in which "this man-governed city deals with strikes and the disorders arising from them. Lives of innocent people are sacrificed, valuable property is destroyed, everybody is inconvenienced, and all because you tamely submit to outrages which we women would not endure for one moment." That's a palpable hit at New York, where strike troubles are now disturbing the city and where brickbats are flying through the air at the command of the labor trust.

But what would the women do were a petticoat in the place of Mayor Gaynor? The "Hopeful Suffragette" intimates that they would stand no nonsense, but would clap every offensive agitator in jail and let him stay there for a cooling term. She puts it this way:

"If my cook, becoming dissatisfied with her wages or with the conditions of her employment, leaves my home, what course do I pursue? I do not parley with her, nor do I confer with any outsider as to her grievances. In leaving my service she is within her rights and I at once find another cook to replace her. But now suppose the dissatisfied one announces that no one shall take her place, and that she makes her way into my kitchen, breaks my range, smashes my dishes, and beats her successor with her own rolling pin, or with a poker, do I tamely submit? Not so; in ten minutes she is arrested and before the next she is in prison enduring a much too light punishment."

If that were the spirit of all suffragettes we could look forward with fewer qualms to the day when women will, by their votes, swamp the men. There are more of the fair than of the sterner sex and the time will surely come when at the polls the female vote will be larger than that cast by males. The "Hopeful Suffragette" states that when women make the laws they will show men how to do things to violent strikers. She says they will have the leaders of strikes arrested at once and held as hostages for the good behavior of their followers. She adds that any striker who damages the property of his former employer, or molests the man who has taken his place, will be sent to prison for a term of years.

'Tis brave language the New York woman indulges in, but we fear that even when women politicians rule our cities, when they sit upon the bench, when they wield the policeman's club, when they invade the halls of Congress they will make no better progress than the men in dealing with strikes while the labor trust rears its ugly and dangerous head in this country.

### A GREAT LEADER.

Until President Diaz began to guide the destinies of Mexico with a strong, a wise and a just hand, our sister republic was little more than a barbarism masquerading as a republic. The law was administered according to the caprice of the local ruler, and in the Mexican Pacific States his caprice was often controlled by his financial needs. A Governor of a Mexican State was empowered to grant a railroad franchise thirty years and more ago. The attorney of the company prepared the grant and submitted it to the Governor. His Excellency perused it and remarked, "Where do I come in?" "I am authorized," said the railroad lawyer, "to pay Your Excellency $20,000 when you sign this grant, and to assure you that you will be perfectly protected." "Protected? How?" said the Governor. "The money will be paid you in greenbacks," said the lawyer, "and it will appear on the books of the railroad company as having been paid to my law firm for special professional services." "You make it $25,000," said His Excellency, "and you may publish it in the newspapers."

A San Diego company had occasion, a long time ago, to bring suit for a large amount of money against contractors who were operating in Lower California. The papers were prepared for attaching property in Ensenada. The process of attachment under the Mexican law is not unlike that of California. The writ of attachment is issued ex parte upon filing the papers with a sufficient bond. The only material difference is that in California the clerk of the court issues the writ, while in Mexico it must be signed by the judge.

In the case to which we refer the papers were prepared and sent to the judge for his signature. In a few minutes His Honor appeared at the hotel where the San Diego lawyer was stopping, and, finding him on the piazza, accosted him. "I have examined your papers," said the judge. "They are all right, are they not?" said the lawyer. "Yes, senor," was the reply, "the papers are all right, but my salary is small and is irregularly paid. This is a big case. It is the first chance I have had to make anything for more than a year. I will sign this writ of attachment for $1000." The lawyer suspected a trap of his adversary to land him in the Ensenada jail for attempted bribery. "I cannot," said he. "Oh, but senor," interrupted the judge, "I will decide the case in your favor all the way through for the same money."

All these conditions have within the last twenty years been changed. Under the rule of Diaz official corruption has been in the main stamped out, the once-hated "gringo" is now welcomed, his investments are secure, his person is protected, and he is as sure of a square deal in Mexico as he is in the United States.

Under the stimulus of railroad construction Mexico is being developed on industrial lines with great rapidity. The Yaqui Indians have been suppressed and scattered, mines are being opened and lands are being settled. Los Angeles has always been the trading center for the people of Sonora and Baja California, and our commercial dominion is being rapidly extended into all the Mexican Pacific States.

A diner at a down-town cafe quarreled with the waiter the other day because the wine bottle from which he was served was covered with cobwebs. He wanted a nice, clean bottle. It takes all kinds of people to make up a cafe party.

A Los Angeles man got a divorce because his wife insisted upon spending all of her time at her mother's. He should have been more considerate; perhaps she was trying to learn how to bake the biscuit her mother used to make.

A flood of emigration to the United States still continues. Strange that so many people would be willing to take chances in America, with conditions as bad as they are painted by the Democrats.

The Los Angeles man who is transacting business with a broken neck is nothing to the Democrats who lost their heads on election night imagining that Bell had carried Los Angeles county.

The cost of living will not be appreciably reduced until there is a slump in the prices of picture postal cards and one-cent stamps.

### AFTER THE RAIN.

Wearily, tearily roses are swaying,
Dripping with tears of the drops of the rain,
Seemingly, dreamingly, fervently praying,
Bowing their heads as in sorrow and pain.

Vagrantly, fragrantly odors are drifting,
Perfume as sweet as the incense of old,
Swayingly, strayingly censers are sifting
Ashes of saffron of crimson and gold.

Pleadingly, leadingly breezes are calling,
Calling to gem laden leaves as they pass,
Drippingly, trippingly diamonds are falling,
Falling to fade in the maze of the grass.

Driftingly, shiftingly clouds are now weaving
Patterns of silver with fringes of white,
Shattering, scattering shadows are leaving,
Fleeing in awe from the legions of light.

Hazily, mazily color assembles,
Painting a rainbow of beauty supreme,
Fleetingly, greetingly, fadingly trembles,
Melts and is gone like a thought or a dream.

CARLYLE C. M'INTYRE.

## UNCLE WALT

**The Poet Philosopher.**

When you leave your downy couch with a big three-cornered grouch, and begin your morning's labors with the manners of a bear, then your friends will wish you'd slide to the forest wild and wide, and, like any other bruin, do your growling in your lair. I have figured it this way: If I want to spoil my day, if I want to fuss and clamor till my jaws are flecked with foam, I should seek a place remote, there to shed my shoes and coat, and kick up a holy rumpus till the cows are coming home. For I haven't got the right to go snapping, day and night, making life a weary burden to the people that I meet; and although my nature's dour, and my temper hard and sour, I have made some folks imagine that it's reasonably sweet. Life is more or less a bluff, and pretension is the stuff; just pretend that you are gentle, though you're savage as a bear; just pretend that you are kind, and the people are so blind that they'll say you are a daisy, and they'll praise you everywhere.

WALT MASON.

(Copyright, 1910, by George Matthew Adams.)

## MUTUAL SUSPICION.

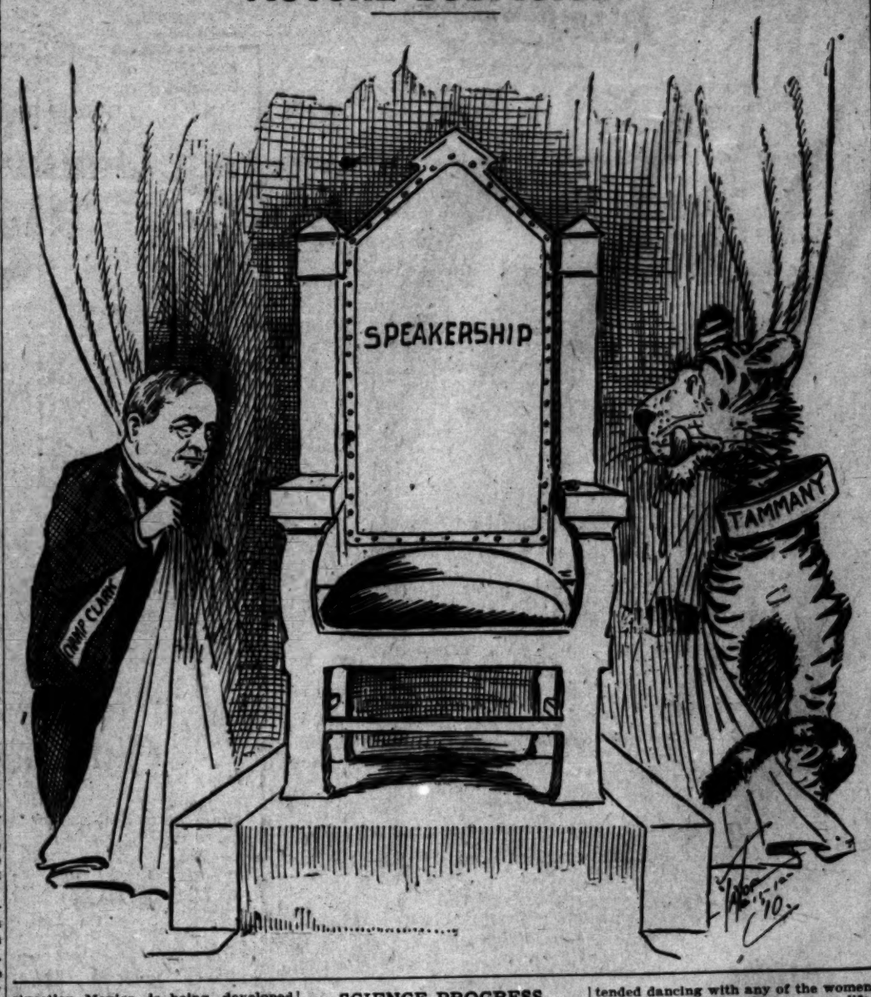


### SCIENCE PROGRESS.

**Wireless Control of Machines.**

That he has made a discovery in the field of telautomatics, or wireless control of automata, which will do away with the interference common to wireless systems is the assertion of Mr. John Hays Hammond, Jr., son of the noted mining engineer. Mr. Hammond, who was graduated from Yale this year, has four inventions which he believes cover a more comprehensive system than any yet devised.

By a special mechanism he says he has attained absolute selectivity. This device, by using only one kind of wave, or impulse, will differentiate this impulse at the will of the operator into upward of a thousand separate mechanical movements. In this way any ordinary mechanism can be controlled by wireless waves.

His inventions cover systems for the control of mines, torpedoes, dirigible balloons and railroad switches. The new machines have been thoroughly tested in a unique experimental station which the youthful inventor has constructed at Lookout Hill, the magnificent residence of his father, overlooking Gloucester Harbor.

**The Wasp Not Wholly Bad.**

The greater part of a wasp's life is taken up with the most praiseworthy domestic occupations. In the course of its duty the insect is a useful scavenger of unseemly trifles, and above all a destroyer of flies—one of the greatest pests of suffering humanity.

The multitude of wasps is not much in evidence before July, and sometimes not until the following month, but the formation of each colony begins in the spring, when the mother wasp, or queen, comes forth from her winter hiding place and sets out in search of a suitable site for her nest.

The queen sets about her task by collecting crude material from some post or paling with her mandibles. Little by little she scrapes away the bark, working it up into a little ball, which at last she grasps firmly in her jaws and carries away to the place she has chosen.

But it is not for long that the mother wasp labors alone. Before many weeks are passed he eggs first laid hatch out and the new born wasps at once proceed to relieve their mother in the work of nest building. The queen continues to lay eggs and place them in the cells and her first born children busy themselves with the bringing of food to the grubs and the sealing up of the latter in their cells when they are full grown. It does not take many days for a full grown grub to develop into a perfect wasp, when the seal is broken by the occupant of the cell and the wasp emerges to take its share in the work of the colony.

**A Mexican Ball.**

When the nine belles of the ball had seated themselves and arranged their skirts, their bare brown feet much in evidence below their snowy flounces, they drew forth gaudy silk handkerchiefs, red ones and green ones and blue ones—they go in for strong colors in everything in Tehuantepec—and awaited the opening of the dance. The gringos stared and stared, and after sweeping the line almost every eye was turned upon the fourth young girl from the right of the line. She was splendid; tall and straight as a reed. The upper part of her skirt was purple, her bulpilita was red, her handkerchief was green, she had a blue ribbon trimmed in her hair, and across one shoulder, falling back upon her chair, was a yellow gauze scarf.

"Say, will you look at the fourth one?"

"Why, I haven't looked at anything else?"

"A little bit of all right—what?"

"I guess yes."

Then another voice, over the shoulder:

"Count four from the right, you people, and then stop."

"Go away son, you're late."

The dance lasted probably ten minutes and when the applause ceased "Number Four," very graciously smiling her aknowledgments, the orchestra swung into a waltz. In an instant "Number Four" and Juan were up and at it, and the eyes of the gringos opened in amazement. For if there was one thing in the world that these natives could do, it was waltz. There was nothing hoppy or strange or aboriginal about it; it was such waltzing as is seen only on rarely delightful occasions in a New York ballroom. It was superbly graceful, a finished performance and one to delight the heart of a dancing-master. Other couples followed "Number Four" and Juan, and soon the small space granted by the crowd was filled with dancers. Every one of them waltzed beautifully, and one of the gringos recalled, with some chagrin, his reply to an inquiry whether he intended dancing with any of the women. His reply had been, "Not on your life; at least not until I see what they're going to do and how they do it." However, this gringo certainly did dance with the Tehuanas, and he is quite eager to admit that never in his life had he lighter or more graceful partners. How those women could waltz and two-step! He must admit, too, that he thinks he glubbed one lady's toe; and it was a wonder he did it only once, because, while her bare feet glided over the dirt floor with perfect smoothness, the heavy, thick-soled shoes of her partner were forever encountering its inequalities. He felt quite as if he were pushing two ploughs through a stubborn field.

One of the gringos who spoke Spanish "sat out" part of the dance with "Number Four," and to be gallant he told her that the Americans thought her very pretty. Without the least embarrassment she turned her level eyes upon him, smiled slightly, and said: "That is very kind of them, but I fear they flatter me too greatly. It is probably the influence of the newness of all this."—[Harper's Weekly.

**California and the President.**

In the campaign just ended in California the national head of the Republican party—Hon. William H. Taft, President of the United States—has not been treated fairly or even decently. Official authority over the party organization is in the hands of a faction devoted for its own purpose to the political fortunes of ex-President Roosevelt as against President Taft. Being in control of the State convention some weeks back, this faction turned down a fair and adequate indorsement of the policies of President Taft, despite the fact that the Republican party in California as a body is appreciative of the services of Mr. Taft and friendly to him. In the campaign just ended, speakers of all grades were instructed from party headquarters to minimize references to Mr. Taft, to utter no further approval of his administration than that involved in a cheap resolution which was grudgingly permitted to have place in the party platform. Republicans of California—real Republicans, who have affection for their party and respect for the President—have resented this. They resent it still. In the course of the campaign two speakers had the independence to disregard the instructions of the campaign management. Mr. Charles Curry, Secretary of State and a primary candidate for the Governorship, took occasion in his public and private utterances to declare his approval of the Taft administration. Congressman Knowland, putting aside the impertinent suggestions of the State committee, spoke his mind freely with respect to the administration. And most significantly, wherever these speakers appeared, and wherever they declared themselves, as they did everywhere, they were greeted with tremendous applause. All of which goes to show that the Republicanism of California is entirely friendly to President Taft, no matter what the prejudices or whims or sinister engagements of an accidental and temporary official organization of the party may be.—[The Argonaut.

**Italian Humor.**

While this perhaps has nothing to do with current literature, we jot it down because it impressed us as being particularly good, and because it illustrates as well as any story that we have ever heard the peculiar quality of Italian humor. Fasolacci is a youth of much elegance and little discretion. He has been spending right and left, and one day he finds himself unable to pay his hotel bill. Owing to the avarice of his father he appeals to his uncle:

Dear Uncle: If you could see my shame while I write, you would pity me. Do you know why? Because I have to ask you for 100 francs and know not how to express my humble gratitude.

No, it is impossible to tell you! I prefer to die.

I send you this messenger, who awaits an answer.

Believe me, dear uncle, your most obedient and affectionate nephew.

FASOLACCI.

P. S. Overcome with shame for what I have written, I have been running after the messenger in order to take the letter from him; but I could not catch up with him. Heaven grant that something may happen to stop him or that this letter may be lost.

F.

The uncle receives the letter, is touched by its contents, considers, and replies:

My beloved nephew: Console yourself and blush no longer. Providence heard your prayer. The messenger lost your letter. Good-by.

Your affectionate uncle,

ARISTIPPO.

—[From Bookman.

Since King George has accepted a membership in the Ancient and Honorable Artillery Company of Boston, he is expected to march with his command on next Washington's Birthday.

### BURDETTE AT THE BAT.

XXXVI.

**"THERE SHE BLOWS."**

I am not an old man given to mourning over the decadence of my race, nor to repeating the querulous question of complaint, "What is the cause that the former days were better than these?" Because I do most sincerely believe that these are the best days that ever shone upon this world. Not the best that ever will be, because I believe that the Creator has power to improve his handiwork.

But once in a time, a time and a half or two times, the superiority of the men of old in certain lines of excellence is forced upon me. Not five days ago I read in the columns of that palladium of human liberty, a free and untrammeled press, truthful accounts of the whaling expedition off San Diego. And when I read the headlines I remembered the days of my boyhood and Herman Melville, and prepared me for the thrills of my youth, magnified and emphasized by modern science.

Not a thrill. Not the photograph of the shadow of the faintest penumbra of a thrilless thrill.

Where are the whalers of yesterday? Where are the harpooners who foregathered at the sign of the "Spouter Inn," by Peter Coffin, in old Nantucket—the livest Coffins that ever welcomed living human beings? Where is Captain Ahab? And the "Pequod?" Where's Starbuck, the mate of mates? Where's the giant harpooner of Queequeg, the cannibal? And Tashego, the Gay Header? And Daggoo, the black giant? And the three whale boats racing after the whale, driving away from them full steam ahead, his furnaces fed with whale oil, and the boats leaping under the white ash breeze, gaining on him at every stroke? Give us once more the cheery coaching of the bosuns—no megaphones strapped to the shouting mouths, which they would only have muffled. Sailor men had lungs in those stirring days—they roared like the bosun in "The Tempest," and put new vigor into the rowers—"Beach me, boys, beach me on the back of a right whale! Pull, ye lubbers! Why, there's grass growing on the keel of the boat, and, by the Lord, the mast's budding! Seethe her, lads! Stop snoring—pull, and start your eyes out! Snap your oars! Start her, you marlin' spikes!"

And when the boats were close enough—how close? Oh, I don't remember—half a mile or thereabouts, I reckon—close enough—the harpooner stands up in his place—one sweep of the mighty arm—the iron flies through the air like an arrow and fastens the whale as securely as though he was lashed to the ship itself by a hawser. Then the chase; the churning sea; the paying out of the line smoking around the loggerhead, the closing up, the fight with the furious monster of the deep, the death of leviathan and the towing of the great carcass to the ship. Ever lose a whale? Who? Captain Ahab's harpooners? Only one, "Moby Dick," the terrible, which they chased through all the seas, and who finally turned and chased the ship to the locker of Mr. David Jones.

But how is it today? Why, there's a whale ship. Armored something after the manner of a battleship. Harpoon guns in all the tops. Steam in four boilers. Twin propellers. Guaranteed speed of as many knots as are necessary to secure the builder's bonus. A whale is sighted. A lookout with a voice like a penny trumpet reinforces it with a megaphone and squeaks the information. "There she blows!" "Where away?" "Three points on some nautical part of the ship!" "Lower the boats? Not on your life. We chase whales these days with the entire strength of the full ballet. The whole fleet goes after leviathan in squadron. Ting-ling-ling! in the engine room. Full steam ahead! Pile in the coal. Put her under forced draft Every gunner to his harpoon gun!"

And what does the blooming whale do? Runs away! That's what he does. Straight away for Honolulu bears the whale. Hull down on the distant horizon goes the battle whale ship in mad pursuit. Back comes the battleship without even a snapshot of Balaena—not enough whalebone to stiffen a corset. Why? Because the captain regrets to report the noise of the engines scared the whale into such a burst of speed that the ship with the four boilers and the twin propellers couldn't catch him.

Oh, degenerate whalers. A great mercy that the oil wells spout to beat the whales, else would we sit in darkness and John Rockefeller, of whom you have heard, would have to go to work. Change your rig, good whaling, sailormen; build swifter engines and put out to sea after turtles. Steam up the creek and run down the crayfish. This coast is too far from Sconset and Sankoty Head to breed whalers. It is told of old Nantucket town how one afternoon grandma sat at her knitting in her cottage on Milk street, the cat purred on the hearth rug, the sea breeze drifted in at the open window, and the seven-year-old boy, making fast the other end of the ball of yarn to a table fork, with one deft throw harpooned the cat, which gave out a shriek of wrath and fright and leaped out of doors, while the child clapped his hands and yelled in an ecstasy of excitement—"Pay out, granny, Pay out. There she sounds out o' the winder." It is such stuff that whalers are made of. Not the lads who run down yellowtail with gasoline launches.

**THE WAY OF TELLING IT.**

But after all, maybe it isn't the whaler who has degenerated. That I am willing to admit. It must be that the whales, after many years of training, with the old cedar whale boats as pace makers, have developed a speedier race of whales. They are faster in these days, because in those days they had to swim or sizzle in the trying-out kettle. They have bred a strain of racing whales.

Or, maybe the old Nantuckster could tell it better. A great achievement never loses any of its spirit at the hands of a good chronicler. There were plenty of Troys in the old days and unnumbered sieges, and a regiment of Agamemnons and a recruiting station of Ajaxes and Diomeds in every township. But there was only one Homer, and the assignment which he covered was the only story that got into the paper. What the steam whaleship armed with harpoon guns lacks is not speed but correspondents.

And the correspondent has also hard lines. He must go yoked with the staff photographer. Do you recall the masterful peice of discription in "Ivanhoe," beginning "The sun was setting upon one of the rich glassy glades of that forest—?" It enriches your thought today if you read it forty years ago. Which was probably about the time you did read it—we have no time for discriptive writing now. The moving picture does that for us. Which is one reason why we have no "Ivanhoe," nor "Pendennis," nor "David Copperfield" these days. We have instead "The Six Best Sellers." So-called because there are two sales to every volume—the book and the buyer. A leisurely writer, writing with a quill pen, stopping now and then to mend it himself, instead of dictating to a stenographer or clicking his story off on a noisy machine, compels a leisurely reader.

And we have no time for leisure these days. That's why we chase whales with steamships.

And the whales seem to have no leisure either. Maybe the two reasons explain why we lose so many more whales than we catch.

ROBERT J. BURDETTE.

### REMARKS BY

Where

In the meantime one O. Pinchot [illegible] York. He was the to tell T'dore on [illegible] in the government will he run to now?

The Glad

It's a waste of the population of them in the East and the climate 'em we have beat the population spring. In fact, to tell too many of baseball; just slip half a million or

Consola

Well anyhow, we fun of seeing the Democrats eating the Democrats as the day.

Behave

Actresses who swimming stunts Russians who and pretty nearly getting titles of these days. It the country.

Where is

After exhausting medluma without to reveal the letter left by Society of Psychobliged to lurid letters from description of his world. The descricribbed from the by somebody who the flesh in this incredulous world. communication interesting if the where the profes had stated situated in the north in a Los

Killed by

If Congressmen of Philadelphia enough to annoy ted, and not perarily and erroneous that his opposi was chosen to vania district in sentatives, the would not have Faulkred's gave disappointment suddenly climb descend the asbestos may be. His consolation. It sion by a Penn amount of sens a resident of the

A Dis

A lower rate for Pullman cars will December. But dear reader, don

Hellos

The support of tion by some of the late contest and consistency ing the dough

What

Meanwhile man to lie a find out how made in 1912. energies and faithful electors. And of care for him a

"The

The "last straw running in a but we do not many foolish Stevenson.

The

It will be Sunday observators. Is earth punishe be compelled higher author

Mor

Count Zeppe present" at meet. He a sky-pilot ohine takes

The

The official the Courthouse had a hunch is quite a time.

Color of

"Children," a house is built primarily to ments of the to beautify the

"Now, Mary, your house?"

"Black, ma'am."

"Black? What father's idea?"

"No, ma'am."

"Your mother?"

"No ma'am."

"Surely, it can't be your's choice?"

"Oh, no, ma'am."

"Then whose is it?"

"Nobody's. It's soft coal fastens Monthly.

"Has Anybody

[From the

To the Editor sion of the be Quelqu'un Ka-e-doo Quelqu'un Kelly' Il y a les Et les Il est Quelqu'un Kelly de

OCTOBER OF THE

The following ments of the for October, 1910, STATE OF CALIFORNIA, ANGELES, ss.: Harry Chandler, of the Los Angeles declares upon his trus and correct statement of said newspaper for 1910:

| | OCT. |
|---|---|
| 1 | [illegible] |
| 2 | [illegible] |
| 3 | [illegible] |
| 4 | [illegible] |
| 5 | [illegible] |
| 6 | [illegible] |
| 7 | [illegible] |
| 8 | [illegible] |
| 9 | [illegible] |
| 10 | [illegible] |
| 11 | [illegible] |
| 12 | [illegible] |
| 13 | [illegible] |
| 14 | [illegible] |
| 15 | [illegible] |
| Total | [illegible] |

The average October, 1909, was

The average October, 1910, was

Showing an increase of the average

Subscribed and sworn to before me this day of November, 1910. [Seal] Notary Public in and for the County of Los Angeles, State of California.

A. L. Dennis is [illegible] that the above is and true statement of the circulation of the Los Angeles Daily Times for the month of October, 1910, as shown by the books of the company.

Subscribed and sworn to before me this day of November, 1910. [Seal] Notary Public in and for the County of Los Angeles, State of California.

TALE OF A PUP.

RA MADRE ONE DOG MAD.

*Canine Died in the City Pound.*

*egacy of Troubles to everal Officials.*

*Expected and Recall Is nder Discussion.*

brown dog, long since gone of the muzzleless, has de- the peace that used to bless overnment of Sierra Madre. belonged to City Treasurer mer. Not very long ago, Board of Health passed a inst any dog roaming the

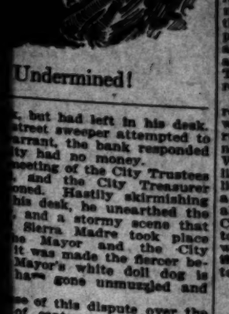


he Casus Belli!

Sierra Madre unmuzzled, town marshal was turned responsibility of enforcing

he first to fall a victim to was the brown spaniel pup to City Treasurer Lehmer. wore a hideous vengeance rshal Ray, who he claims ve eye sight in regard to s, but arrested his.

nt on in the regular way es right along. The City amed an ordinance granting e of salary to the office hal, dog-catcher ex officio. ering eye, the proprietor of ed spaniel reminded the hat the salary of an official raised during his term of pilot progressed. Tax Collector, Lehmer had a bunch of money which how forgotten to turn over

Undermined!

, but had left in his desk. street sweeper attempted to warrant, the bank responded y had no money. meeting of the City Trustees and the City Treasurer oned. Hastily skirmishing his desk, he unearthed the and a stormy scene that Sierra Madre took place e Mayor and the City was made the fiercer be- Mayor's white doll dog is has gone unmuzzled and

e of this dispute over the of capture between these an expert has been called r the city books, and there threats of a recall.

APPROVAL.

CLARK SAYS "ALL IS WELL."

SALT LAKE ROAD AR- IN LOS ANGELES.

enator Not Surprised by 's Census and Gratified t Roosevelt Policies Through Country—Rail- m Rehabilitated Rapidly.

for the country at large Angeles and the Salt Lake particular was the sub- conversation with W. A. ner United States Senator ls and president of the Salt oad, at the Hotel Alexan- ight.

Clark arrived in Los An- yesterday morning accom- Mrs. Clark and their two and H. H. Sinclair, Mr. retary. They went at once e of W. A. Clark, Jr., on n street. In the afternoon ark visited the general of- Salt Lake Railroad in the ctric building, from which nt to the Hotel Alexandria, the home of J. Ross Clark, nt of the Salt Lake Rail-

well," said Senator Clark, ows shows the most remark- of any city in the country n and the country at large Roosevelt and his policies n a somewhat distinct slap It is not surprising to or twice a year for several the census shows such a record. Neither is it a e to anyone who has been vinced that the country at ard Roosevelt. The peo- country are beginning to re-

## REMARKS BY T

**Where a**

In the meantime what one G. Pinchot since t York. He was the bes to tell T'dore on the em in the government of will he run to now?

**The Glad Ti**

It's a waste of time to t the population of this them in the East abo and the climate of th em we have baseball the population will b spring. In fact, it to tell too many of the baseball; just slip it half a million or so

**Consolation**

Well, anyhow, we can fun of seeing the Democrats eating one the Democrats as the the day.

**Behave, Co**

Actresses who pull swimming stunts in t Russians who marry and pretty nearly eve getting titles of nobil these days. It isn't sa the country.

**Where Is Prof.**

After exhausting the mediums without resu to reveal the content letter left by Profes Society of Psychical obliged to content lurid letters from th description of his quar world. The description cribbed from the work by somebody who is the flesh in this cold incredulous world. communication might interesting if the la where the professor had stated whether situated in the Torri north in a Los Ange

**Killed by Diso**

If Congressman-el of Philadelphia ha enough to announce ted, and not permitte arily and erroneous that his opponent was chosen to repre vania district in the sentatives, the a would not have his Poulkrod's gore. The disappointment caused suddenly climb the descend the asbestos ha may be. His death, consolation. It assum tion by a Pennsylvania amount of sensitiveness a resident of the Quak

**A Distinct**

A lower rate for u Pullman cars will g December. But just n dear reader, down in

**Hollow Frie**

The support of the N tion by some of his sis the late contest, was and consistency of te ing the doughnut.

**What He h**

Meanwhile Presiden man to lie awake ni find out how the mon made in 1912. He energies and attentio faithful discharge of i tions. And the Amer care for him at the pr

**"The Last St**

The "last story" of running in a number but we do not believ many foolish rumors Stevenson.

**The Hi**

It will be quite diff Sunday observance in aters. Is flying ma earth punishable or be compelled to hav higher authority.

**May So Co**

Count Zeppelin may be present" at the Lot Ange meet. He ought to be a sky-pilot should a chine takes fire.

**No Su**

The official count o the Courthouse, but had a bunch in regu quite a time.

**Color of Ha**

"Children," said the a house is built, the p primarily to protect ments of the weather, to beautify the struc

"Never, Mary, what is your house?"

"Black, ma'am."

"Black? Was that on father's idea?"

"No, ma'am."

"Your mother's?"

"No ma'am."

"Surely, it wasn't o ren's choosing."

"Oh, no, ma'am."

"Then whose idea w

"Nobody's. We live soft coal factory."—[D Monthly.

## "Has Anybody Hon

[From the New Y

To the Editor—May I sion of the beautiful p Quelqu'un ici s-t-il Ka-e-double-l Quelqu'un ici a-t-il Kelly a la grippe Il a les yeux ro Et les cheveux r Il est Irlandais Quelqu'un ici s-t-il Kelly de l'Ile

## OCTOBER C OF THE

The following are s ments of the circul for October, 1910: STATE OF CALIFORN ANGELES, ss.: Harry Chandler, being of the Los Angeles Time declares upon his oath t true and correct copies of of said newspaper for the ing:

| | OCTOBER. | |
|---|---|---|
| 1 | 21,000 | |
| 2 | 20,000 | |
| 3 | 20,000 | |
| 4 | 20,000 | |
| 5 | 20,000 | |
| 6 | 20,000 | |
| 7 | 20,000 | |
| 8 | 20,000 | |
| 9 | 20,000 | |
| 10 | 20,000 | |
| 11 | 20,000 | |
| 12 | 20,000 | |
| 13 | 20,000 | |
| 14 | 20,000 | |
| 15 | 20,000 | |
| 16 | 20,000 | |
| Total | | |

The average circulation for October, 1910, was

The average circulation for October, 1909, was

Showing an average daily the correspondence

Assistant Cashier of the Subscribed and sworn to (Seal) Notary Public in and for Notary Public to be filed in Angeles, State of Califo A. L. Dennis, Assistant Cashier of the Los Angeles Times, is and has been the duly appointed, qualified and acting Assistant Cashier of the above named corporation, and that the above and foregoing statement of the circulation of the Los Angeles Times for the period therein mentioned is true and correct to the best of his knowledge and belief.

Subscribed and sworn to before me this 2d day of November, 1910. (Seal) Notary Public in and for the County of Los Angeles, State of California.

TALE OF A PUP.

# SIERRA MADRE GONE DOG MAD.

*Canine Died in the City Pound.*

*Legacy of Troubles to Several Officials.*

*Experted and Recall Is Under Discussion.*

...to brown dog, long since gone ...y of the muzzleless, has de... all the peace that used to bless ... government of Sierra Madre. ... belonged to City Treasurer Lehmer. Not very long ago, ... Board of Health passed a ...gainst any dog roaming the

The Casus Belli!

...of Sierra Madre unmuzzled, ... the town marshal was turned ...responsibility of enforcing

...the first to fall a victim to ...e was the brown spaniel pup ...to City Treasurer Lehmer. ...swore a hideous vengeance ... Marshal Ray, who he claims ...fective eye sight in regard to ...dogs, but arrested his. ...went on in the regular way ...does right along. The City ...framed an ordinance granting ...raise of salary to the efficient ...marshal, dog-catcher ex officio, ...glittering eye, the proprietor of ...stated spaniel reminded the ...that the salary of an official ...e raised during his term of ... The plot progressed. ...City Tax Collector, Lehmer had ...in a bench of money which ...somehow forgotten to turn over

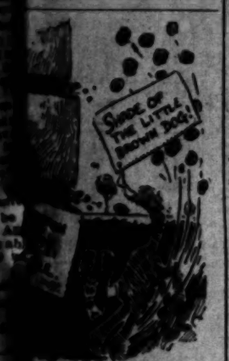


Undermined!

...sack, but had left in his desk. ...street sweeper attempted to ...warrant, the bank responded ...city had no money. ...meeting of the City Trustees ...and the City Treasurer ...assured. Hastily skirmishing ...in his dark, he unearthed the ...key, and a stormy scene that ...Sierra Madre took place ...the Mayor and the City ...; it was made the fiercer be... Mayor's white doll dog is ...has gone unmuzzled and

...sum of this dispute over the ...of capture between these ...an expert has been called ...over the city books, and there ...threats of a recall.

APPROVAL.

## A. CLARK SAYS "ALL IS WELL."

OF SALT LAKE ROAD AR... VES IN LOS ANGELES.

...Banker Not Surprised by ...City's Course and Gratified ...at Roosevelt Policies in ...Through Country—Rail... System Rehabilitated Rapidly.

...perity for the country at large ...Angeles and the Salt Lake ...in particular was the sub... a conversation with W. A. ...former United States Senator ...vada and president of the Salt ...railroad, at the Hotel Alexan... night.

...Clark arrived in Los An... ...ly yesterday morning accom... ...Mrs. Clark and their two ...and H. H. Sinclair, Mr. ...secretary. They went at once ...home of W. A. Clark, Jr., on ...Alma street. In the afternoon ...Clark visited the general of... ...Salt Lake Railroad in the ...Electric building, from which ...went to the Hotel Alexandria, ...to the home of J. Ross Clark, ...guest of the Salt Lake Rail...

"We," said Senator Clark, ...figures shows the most remark... ...day of any city in the country ...of any city and the country at large ...Los Angeles, and his policies ...have a somewhat distinct slap ...in it. It is not surprising to ...that he has been visiting Los An... ...for a year or two for several ...no cause shows such a ...record. Neither is it a ...to anyone who has been ...that the country at ...behind Roosevelt. The peo... ...country are beginning to re...

...alize the peril back of the persistent and insistent attack upon the railroads. The transportation lines have been the greatest and the most aggressive factors in the development of the country and the people are beginning to realize it. No one has objected to reasonable regulation of public corporations but when the agitation goes to such extremes as to deprive the railroad of a fair return on the investment capital naturally lagged with the result that railroad construction practically ceased. Then the people awoke to their situation and the answer is found in the result of last Tuesday's election. A more reasonable regime may now be looked for.

"The Salt Lake Railroad is entirely rehabilitated since the disastrous washout last December. Trains are running and we are getting more business than we had a right to expect. Work is progressing on the new high line which is to replace the temporary line with a view of making impossible a repitition of last year's disaster. The alliance with the American Express Company has been of mutual profit to both companies. Taken all in all we are doing as good business as before the disaster and have wider and better prospects than ever before."

### TITLED "MOOCHER."

**J. A. McKinnon, Arrested as Vagrant, Believed to Be Member of Prominent English Family.**

A replica of "King Edward at 34," in the person of J. A. McKinnon, appeared before Police Judge Rose yesterday morning and admitted that he had been "mooching" on East First street. He was given a thirty day suspended sentence and declared he would move to some [illegible] municipality.

McKinnon, according to Patrolmen Toomey and O'Brien who arrested him, is entitled, by more than his facial likeness to royalty, to distinction, for McKinnon is king of the "hoboes" and is said to be an English lord, banished fro mGreat Britain.

It is seldom that McKinnon gets into the clutches of the law, because his family in England keep him in funds. He is credited by the officers with being a genuine lord although he denies it and refuses to give his right name.

The other "moochers" regard him as a titled man and what he says goes, even as far as dividing with him the results of their "mooching." Sunday, however, McKinnon branched out for himself and was arrested.

After hearing his sentence yesterday, and promising to get out of town if released, McKinnon was asked who he is.

"I am an Englishman," he said. "My father is an officer in the British navy and I get an allowance from home every month."

### GRAD. IN POLICE COURT.

Sylvester Laflin, whose claim to fame lies principally in the fact that he never fails to adorn his head-gear with small American flags, was given the option yesterday of a fine of $10 or passing ten days in the City Jail, by Police Judge Rose. Sylvester, better known as "Ves," disturbed the peace on a street car by fighting with the conductor and then swearing at him. "Ves" is a Harvard graduate, but he earns his living doing anything that comes his way.

"I had been troubled with constipation for two years and tried all of the best physicians in Bristol, Tenn., and they could do nothing for me," writes Thomas E. Williams, Middleboro, Ky. "Two packages of Chamberlain's Stomach and Liver Tablets cured me." For sale by all dealers.—[Adv.

HF THE MARK OF GOOD CLOTHES KNOW US FOR BEST VALUES

## Suits For High School Boys

Our New Fall styles in Youths' Long Pants Suits—and also Coats and Trousers only—surpass all previous efforts on our part—both in the variety of styles shown and in the quality of the goods. Makes and fabrics are superior. The Clothes are snappy, down-to-date models, with handsomely styled Coats, and wide-hip, peg-top Trousers. They are just what the Young Men are looking for—and we can supply them at a big saving over what they will cost made to order. Suits $7.50 to $30—for Boys and Young Men of fourteen to twenty-one years.

Harris & Frank
Outfitters for Men, Women, Boys and Girls
437-439-441-443 SOUTH SPRING

Every pound The finest ground
BISHOP'S GROUND CHOCOLATE

J. W. Robinson Company
BOSTON DRY GOODS STORE

*Phoenix mufflers of silk and mercerized cottons — all styles in white, black and colors—50c to $2.*
(Women's Neckwear Dept., near Main Entrance.)

*Butterick Patterns and publications for December are ready.*
(Main Floor, rear.)

**Warm Underwear**

You will have no trouble in finding the wanted sort of Underwear here. Besides full lines of imported Jaeger wool underwear, the Deimel Linen Mesh garments, the Munsing and the Forest Mills goods in cotton, wool and silk-and-wool, we have several lower-priced sorts.

The "Munsing" union suits in wool at $2.50 to $3.00; cotton $1.00 to $1.75.

"Munsing" vests and pants of wool, $1 to $1.50 each; cotton 50c to 75c.

"Forest Mills" union suits $1 to $3.50; separate garments 50c to $2.00.

"Duofold" underwear—wool interlined with cotton—the ideal garment for women who really need wool but cannot stand it next the skin—$1.50 to $2 for separate garments.

Women's flat wool garments in white and natural—$1.50.

"Munsing" and several lower priced makes for children. Full line of the famous Dr. Denton Sleeping Garments for infants'.
(Main Floor, rear.)

**Embroid'rd Bed Linens**

Now, if you want to give a housewife something useful, something she's sure to appreciate—

One 81x99-inch sheet and a pair of 45x36-inch pillow cases made of Pequot sheeting, neatly hemstitched and with beautifully embroidered initials—all packed n fancy box—$3.50 a set.
(Linen Dept., Main Floor.)

**Undermuslin Sale Continued**

Still a splendid selection of undermuslins left from yesterday's sale of short lots and slightly soiled goods—

| | | | |
|---|---|---|---|
| 75c Garments | .....45c | $3.50 Garments | ....$2.00 |
| $1.00 Garments | .....75c | $4.00 Garments | ....$2.50 |
| $1.50 Garments | .....90c | $5.00 Garments | ....$3.00 |
| $2.00 Garments | ...$1.10 | $7.50 Garments | ....$5.00 |
| $2.50 Garments | ...$1.50 | $9.00 Garments | ....$6.00 |

(Main Floor, rear.)

**Toys and Dolls**

Toy furniture large enough and strong enough for the children themselves to use.

A four-piece set consisting of 2 light oak chairs, a large settee and a table with drawer, for $4.00.

Red iron chairs, $1.50 each; round or oval table, $2.50; large settee $3.50. These can be used indoors or outdoors—will stand the weather.

Large airship that sails around the room with acrobat swinging from bar, 50c; others in form of birds and beetles at 25c and 50c.

Skin-covered rocking horses for as little as $5.

Trains that climb mountains, cross bridges, etc., $3.50 to $5.00.

Our Big Beauty Dolls—23 inches high with shoes and stocking and sewed wigs—for a dollar.

Character Baby and Boy and Girl dolls, with and without sleeping eyes, $1 to $3.50 each.

Dolls' clothes, shoes, stockings, jewelry, etc.

Bring the children and let them play in the sand pile, chute the chutes, etc.

(Fourth Floor, rear Elevator.)

J. W. ROBINSON CO.
235-239 S. Broadway 234-244 S. Hill Street

Hand-Loom Harris Tweeds

The top-notch of real class for Men's Fall Wear. Values that are really exceptional. . . . . .

B. GORDAN
Draper and Tailor
325 South Spring.
Est. 1886

BRADFORD'S BREAD
The Cleanest Bread Sold in Los Angeles.

Lowest PIANO PRICES
EILER'S MUSIC HOUSE
244 S. Broadway

Ostermoor Mattresses
Coulter Dry Goods Co.
McCall Patterns
219-229 Broadway
224-228 S. Hill St.

FOURTH FLOOR CAFE AND MEN'S GRILL—OPEN 11:30 TO 5

## An Unusual Opportunity for Replenishing Blanket Supplies

People whose minds incline to practical gifts very frequently select blankets. We can be of much assistance in saving you money on first-class sorts, just at this time:

SAMPLE LAMBS WOOL BLANKETS are here in best qualities, delicate pale blue, pale pink, ashes of roses, nile green shades, two-tone designs; bound with silk ribbon four inches wide; on four edges; Jacquard and plaid borders.
Only one drawback—the quantity is limited—
Eleven of regular $25 quality may go for $17.50 (Full Size).
Seven of regular $20 quality may go for $15.00 (Full Size).
Four of regular $15.00 quality may go at $12.50 (Single Bed Size).

ASK FOR NO. 405—Our extra good value at $3.00; for No. 614, at $4; for No. 616, at $5; for No. 612, at $6; splendid blankets for the money.
SOME NEW ARRIVALS in lambs wool comforts; plain, silk bordered and all silk covered, from $4 to $37.50.
Down-filled comforts, in satins and silks; beautifully stitched, at $8 to $37.50; we can match any desired color scheme.
Steamer rugs, imported and domestic, in new winter patterns, are here at $5 to $30.00.
Automobile robes in wonderful profusion, too.

WE ARE SOLE LOS ANGELES AGENTS FOR THE OSTERMOOR MATTRESS.

## Three Good Handkerchief Bargains

In pure linen handkerchiefs of the better class, our assortments are particularly gratifying. We cannot too strongly advise early selection, however:

AT 50c, 6 FOR $2.75—Beautifully hand-embroidered handkerchiefs in scroll and flower patterns, and in neat conventional designs; some in the silver gray effect; real Armenian handkerchiefs, and, now, full lines of initials.

AT 75c, 6 FOR $4.25—Real hand made Madeira handkerchiefs, plain white and colored embroidery patterns; our own exclusive Swallow design; initials, and many distinctive patterns, all hand embroidered, in cleverest fashion on pure linen.

AT 10c EACH; $1 A DOZEN—Sheer Shamrock, initialed handkerchiefs; script or block pattern; regular value 15c each.

## Collapsible Go-Carts Reduced

The modern collapsible go-cart has almost entirely superseded the old-fashioned style. Every mother prefers them for their convenience on crowded streets and in street cars. We have reduced the prices of a number:

THESE FINE GO-CARTS all have heavy padded back, and cushioned seats, with very flexible springs. The Auto dash hood keeps children's feet warm, and the body of the cart is long and roomy. Patent angle braces and ball and socket joints, with rubber tires and the good wheel brakes make these carts unusually strong and durable.

$7 size now $5.00.
$9 size now $7.50.
$12 size now $9.50
$15 and $16.50 sizes now $12.50.

## Don't Buy Toys 'Till You See Our New Toy Section

## Wide Black and Colored Silks

Dressmakers, and those who sew, know that a wide silk means, in itself, a saving over narrow widths. We particularly recommend these:

### Extra Wide Black Silks

| | |
|---|---|
| 42-in. Satins | 2.50 to $4.00 |
| 40-in. Satin Meteor | $2.50 |
| 44-in. Crepe Charmeuse | $3 to $6 |
| 44-in. Crepe de Chine | $2 to $5 |
| 44-in. Crepe Meteor | $3 to $5 |
| 44-in. Brocade Crepe | $3 and $3.50 |
| 44-in. Silk Poplins | $2 to $3 |
| 44-in. Crepe de Luxe | $3.50 |

Many others, of course.

### Extra Wide Colored Silks

| | |
|---|---|
| 44-in. Crepe de Chine | $2.00 |
| 40-in. Crepe Meteor | $2.50 |
| 44-in. Crepe Meteor | $3.50 |
| 44-in. Crepe Charmeuse | $3.50 |
| 44-in. Crepe de Luxe | $3.50 |
| 44-in. Cashmere de Soie | $3.50 |
| 44-in. Crinkled Crepe | $2.50 |

Newest colors and patterns.

## Warm Wash Goods

WOOL CHALLIS. Plain colors and figures, light or dark; a number of fashionable bordered effects ..... 50c, 60c and 75c

VIYELLA FLANNELS in scores of plain colors, stripes, checks and plaids; the all-wool, unshrinkable flannel, our price ..... 75c

IONA SCOTCH FLANNELS, fast colors; plain and fancy and embroidered designs; for skirts, shirts and children's wear ..... 50c

WOOL WAISTINGS, newest patterns in plaids, checks, stripes and embroidered effects; for dresses, skirts or children's clothes ..... 50c and 75c

FIGURED FLANNELETTES—For house gowns; 27 and 36 inches wide, light and dark shades, Persian patterns; we never had a better line at ..... 10c to 25c yd.

### New Messaline Persian Waists $6

Every well-dressed woman counts at least one Persian waist a necessity in this season's wardrobe. The combination of the Persian design and a soft messaline is most delightful:

THESE ARE EXCEPTIONAL VALUES—Beautifully blended colors in Persian effects; good in style and color effects, and fully worth ..... $6.00

CHIFFON OVER NET WAISTS, $5.00—Very popular, in navy, gray, brown, black, etc., trimmed with wide lace under chiffon; also chiffon over Persian in popular colors ..... $5.00

### 75c Ribbons, 35c Yard

There can't be too many ribbon sales to suit women who are making fancy work, at this time of year. You'll like these ribbons, and their price:

BRAND NEW RIBBONS—In Dresden patterns, with moire edge, ending in satin; plaids, brocades, Jacquards, Persian patterns, and new poinsettia designs on white messaline; widths from 4 to 8 inches; practically all shades; good values at 50c to 75c, on special sale for ..... 35c Yd.

WE GIVE FREE HELPFUL SUGGESTIONS as to making up clever articles of fancy work, and have finished pieces for your better guidance.

Coulter Dry Goods Co.

TEMPORARY OFFICE

Times-Mirror Printing & Binding House
American Engraving & Electrotype Co.
313 West First Street

Orders Taken for Printing, Engraving and Electrotyping

Scott Eczema Salve
50c LARGE JAR
Instantly relieves and cures all chronic skin diseases. Recommended by physicians. SUN DRUG CO.'S STORES.

Children's Shoe Store
214 So. Broadway
Women's and Children's Shoes
Hosiery for Children

Optical Department
SPECIAL VALUES
In Eye Glass Chains, Trolley's, Etc.
WE FIT GLASSES
Whitley Jewelry Company
347 South Broadway.

FIRE SALE
Lighting Fixtures
and other stock.
SLASHING REDUCTIONS at
Z. L. PARMELEE CO.
718 South Broadway.

California Furniture Co.
Broadway, Near Seventh
Exclusive Agents
Globe - Wernicke Elastic Bookcases

Matchless Values in Men's Goods
LOWMAN'S
131 SOUTH SPRING

# Events in Local Society

Miss Mary Goodrich Read joined the list of debutantes yesterday and the party which was given by her mother Mrs. C. W. Read at the family home, No. 2325 Thompson street, was a large and brilliant affair. Miss Read was attired in a simple though elegant gown of the palest pink chiffon and Mrs. Read was in a handsome hand-painted black chiffon made over rose-colored satin. In the receiving line were Mrs. Dan McFarland, Mrs. John D. Works, Mrs. W. M. Lewis, Mrs. Burton E. Green, Mrs. C. C. Parker, Mrs. Walter Hughes, Mrs. W. D. Woolwine, Mrs. David Barmore, Mrs. Charles Dick, Mrs. Alexander Barret, Mrs. Roland Bishop, Mrs. E. P. Johnson, Jr., Mrs. Edward Bosbyshell, Mrs. W. T. Johnstone, Mrs. A. J. Chandler, Mrs. Olin Wellborn, Mrs. Parson, Miss Clarisse Stevens, Miss Mildred Burnett, Miss Juliet Borden, Miss Marian Ross, Miss Dickinson, Miss Ebbert, Miss Elizabeth Wood, Miss Jennie Henderson, Miss Margaret Hughes, Miss Evangeline Duque, Miss Ethel Poole, Miss Clara Vickers, Miss Lucille Clark and Miss Helen Chandler. The entire home was decorated with pink blossoms and music was furnished by an orchestra.

Photo by Homeyer.

**Miss Mary Goodrich Read,**

who made her debut yesterday afternoon at a large affair given by her mother. Three hundred guests were present.

—o—

**Wonderful Birthday Party.**

Mr. and Mrs. A. L. Cheney of South Burlington avenue gave a wonderful party to fourteen little friends of their seven-year-old daughter, Katherine, Saturday afternoon. There was a box party at the Orpheum, followed by a truly gorgeous spread at the Hotel Alexandria. The group of dear little things in all their finery made a beautiful picture, and it was a notable juvenile function.

—o—

**Club Party.**

Mr. and Mrs. Harry Fondersmith, of No. 1234 East Twenty-first street, entertained members of the Twenty-third-Street Euchre Club Saturday evening. There were present Mr. and Mrs. Frank Wright, Mr. and Mrs. William Othmer, Mr. and Mrs. Arthur Harris, Mr. and Mrs. J. Rowland, Mr. and Mrs. John Eyre, Mr. and Mrs. Charles Getz, Mr. and Mrs. Frank McCullock, Mr. and Mrs. James Houston, Mr. and Mrs. J. Moyer, John M. Snavely. Prizes were won by Mrs. Frank Wright, John Eyre, Mr. Wilson and Frank Wright.

—o—

**Large Luncheon.**

Mrs. A. J. Eaton of No. 2419 South Flower street was hostess Saturday at an enjoyable luncheon. Quantities of pink sweet peas and maiden hair ferns graced the dining-room and carnations of the same color were effectively used in the parlor while the library and hall were gay with red carnations. There were covers for Mrs. F. E. Smith, Mrs. N. E. Smith, Miss Ateela Smith, Mrs. Philip D. Wilson, Mrs. Forsythe, Miss Hattie Forsythe, Miss Ethel Forsythe, Mrs. Jennie Gale, Miss N. E. Elliott, Miss Alice Mitton, Miss Emily Peck, Mrs. Myron Westeveo, Mrs. Warran P. Day, Mrs. Arthur S. Pheips, Mrs. R. P. Davie, Mrs. W. W. Swetland, Mrs. Clay White of Long Beach, Mrs. Harry Aylsworth of Long Beach, Mrs. Adelaide Curtis, Miss Maud Curtis, Mrs. W. H. Dukeman, Mrs. Arthur Casebeer, Miss Ethel Wyire, Miss Isabell Churchill, Miss Dorothy Moss, Mrs. Peter Updike, Mrs. Oliver, Mrs. E. W. Goodan, Mrs. Tomblin, Mrs. Swalley, Miss Eva Swalley and Mrs. Lulu Miller. Following the repast an interesting musical programme was presented.

—o—

**Have Returned.**

Mr. and Mrs. Mathew William Harker have returned from a two months' trip in the East and are at home to their friends at No. 2020 Magnolia avenue.

—o—

**Guest of Niece.**

Mrs. L. N. Nelson, of Jamesville, Wis., is spending the winter with her neice, Mrs. Nellie G. Payne of No. 202 West Twenty-seventh street.

—o—

**To Entertain.**

Mrs. Charles Van Valkenburg of Gramercy Place has issued invitations for a card party to be given at her home Thursday.

—o—

**Have Returned.**

Mr. and Mrs. C. C. Hales and son, Clifford, of No. 547 Harvard boulevard, have returned from a month's visit at Portland.

—o—

**In Ventura.**

Mr. and Mrs. C. E. Jones, who have been visiting their mother, Mrs. C. M. Howard of No. 853 South Olive street, have returned to their home in Ventura County.

Miss Angela Meyer left last week for Ventura, where she is the guest of Mr. and Mrs. Jones.

—o—

**Into New Home.**

Mr. and Mrs. W. S. Taylor, who for the past twelve years have lived at No. 233 East Adams street, have moved to No. 1115 Ingraham street, where Mrs. Taylor will receive the first and third Fridays.

—o—

**Engagement Announcement.**

Mr. and Mrs. Simon Cohn of El Rio announce the betrothal of their daughter, Miss Helen, to C Arthur Cohn, son of Mr. and Mrs. Cam Cohn, of No. 1637 West Adams street.

—o—

**At Christopher's.**

The Celtic Club will hold their usual monthly banquet this evening at Christopher's, No. 551 South Broadway. The Rev. Robert J. Burdette will be a guest of the club on this occasion and also the principal speaker. There will also be the usual programme of music and recitations.

—o—

**Tour of the World.**

Among the several Angelenos who sailed from San Francisco on the S. S. Korea for an extended tour to Honolulu, Japan, China, the Philippine Islands and around the world, were: Mr. and Mrs. McClurg, Mr. and Mrs. F. Reynolds, Miss Olive Maxson, Miss M. Reynolds, Mr. and Mrs. Martin Witte, Mrs. C. K. Book, Miss Dorothy Book, Mr. and Mrs. Ludwig Schiff and Mr. B. D. Stanley.

Several of the party will take the Trans-Siberian Tour from Yokohama to Berlin. They will visit Honolulu, Yokohama, Kamakura, Enoshima, Tokyo, Nikko, Lake Chuzenji, Miyanoshita, Lake Hakone, a wonderful view of Fujiyama, (the sacred mountain of Japan), Shidzouka, Nagoya, Yamada in Ise, Futami, Toba, Hiyori-Yama Nara, Kyoto, Lake Biwa, Ogawa Rapids Arashi-Yama, Osaka, Kobe, the Inland Sea of Japan, Sacred Island of Miyajima, Shimonoseki, Fusan, Korea, thence to Seoul, returning to Fusan, Shimonoseki Moji, Nagasaki, Shanghai, Hongkong, Canton, Macao, Yangtse-Kiang River, Han Kow, Peking, Great Wall of China and the Ming Tombs, Tientsin, Shanhai-Kwan, Newchwang, Dalren (or Dalny,) Port Arthur, Mukden, Kharbine, by Trans-Siberian Train de luxe across Siberia, visiting Irkutsk, Krasnoyarsk, Taiga, Tcheliabinsk, Oufa, Samara, to Moscow, Russia St. Petersburg, Warsaw, Poland, Berlin.

## WOMEN'S CLUBS.

**Piano Recital.**

Miss Olga Steeb, the wonderful young pianist of this city, delighted Ebell Club members and their guests with a piano recital at yesterday's meeting of the club. Miss Steeb was given a most gracious introduction to her audience by Mrs. E. C. Bellows, president of the club. Mrs. Bellows said that this young artist, who has already climbed far up the ladder of fame, is a Los Angeles product, whose musical education was not acquired abroad, but entirely in this country, although she had played before many of the great masters abroad and won much praise from them for her artistic interpretations. Miss Steeb's programme included selections from Bach, Beethoven, Chopin, Schubert, Liszt and Strauss.

Previous to the regular programme, Norman Hackett, the actor, who was the special guest of the club yesterday afternoon, addressed the members informally, his subject being the drama. Mr. Hackett complimented Ebell upon having a dramatic section, and pointed out to them how the members may assist materially in the work of elevating the stage by fostering good plays and having the harmful ones relegated.

The Expression section of the club will meet this morning, Mrs. William L. Jones' reading and discussion of "Plato, the Philosopher" in Emerson's "Representative Men," will be the programme.

* * *

**Juvenile Reading.**

The Parent-Teachers' Association of the Union-avenue School will meet Wednesday afternoon at 2 p.m. The subject to be discussed will be "Best Books for Juvenile Reading," which will be led by Miss Charlotte Carr.

Mrs. Charlotte Perkins Gilman, author, editor and speaker, will arrive in Los Angeles the latter part of the week. She will address members of the Friday Morning Club at their regular meeting. Her subject will be "Women's Brains and What Ails Them." Friday evening Mrs. Gilman will speak at the Gamut Club house, when she will treat of "Women's Place in Civilization." While in Los Angeles, Mrs. Gilman will be the guest of Miss Jessie Anthony. Mrs. Gilman is one of the foremost students of the day. Her book entitled "Women and Economics," is a most significant message upon this subject. Mrs. Gilman is a grandniece of Henry Ward Beecher and Harriet Beecher Stowe. A reception will be tendered in honor of his visitor Saturday afternoon.

## CANVASSING BALLOT.

**Large Force of Clerks at Work on Official Count of Votes Cast at Election.**

The seemingly endless task of canvassing the returns from the recent election was started by the Board of Supervisors in Department 2, of the Superior Court. Forty deputy clerks were at work under A. M. McPherron and L. R. Paxton and generally directed by the Board of Supervisors.

It is expected that it will take a full week to properly canvass the returns. There are 402 precincts in the county and city combined and as there are over 200 names on each ballot with six different tickets, which does not include the Constitutional amendments, some idea of the tremendous amount of detail work necessary can be grasped.

The work this year has been systematized better than formerly in the opinion of the officials in charge. The various precincts have been divided into eight districts; four for the city and four for the precincts outside the city. It is expected that the first totals will be given out today.

## NO CRIME IN COW DEAL.

**Woman Twice Accused of Selling Butter Gold Bricks Is Again Released.**

For the second time within a year Mrs. Pearl E. Faulkner yesterday obtained her release from a charge of having obtained money by making false representations as to cows she sold.

She was given a preliminary examination yesterday before Justice Canne, who is sitting for Justice Summerfield, and he found that the evidence might be the basis for a civil suit, but did not sustain a criminal charge.

Mrs. Faulkner makes a business of buying and selling milch cows. One of her customers, Mrs. Auguste Schmeideberg, was the complainant in the case which was heard yesterday. She asserted that the cow had been warranted to be "nine days fresh," capable of giving nine gallons of milk daily that would produce two pounds of butter, and to be in good health. She asserted that the moo-moo was none of these things.

Mrs. Faulkner testified that she had only owned the bossie a week, and that the cow had appeared to be a first-class milker. She proved that the milk was fed to a 2-year-old child for several days and the baby suffered no ill effects.


**Exacting People**

are invariably pleased with the delightful, well-cooked

**Noonday Lunches**

And Appetizing 40 Cent

**Evening Dinners**

SERVED AT THE HOME OF

**FOS-REZ-O Chocolates**

Music and Quick Service.

An automobile given away. Ask for particulars.

**Fosgate & Rees**

449 South Broadway


THE WAKE OF WRATH.

# ASSAULT MAY END IN MURDER.

**MESSENGER BOY'S VICTIM IN SERIOUS CONDITION.**

**William Elwood, Knocked Down by W. M. Spencer at Moving Picture Theater, Fails to Regain Consciousness — Assailant Held Pending Developments.**

Grave fears are expressed by attaches of the Good Samaritan Hospital and the police, as to the recovery of William Elwood, Seventy-ninth street and Vermont avenue, who was assaulted early Wednesday morning last by William M. Spencer, a messenger employed by the Independent Messenger Company, and who ever since has failed to recover consciousness.

Elwood's case is somewhat of a mystery to the hospital attaches and to Dr. J. B. Renshaw, the attending physician. Though there are various phases of the man's condition indicating that he is suffering from a fracture of the base of the skull, there are others that tend to disprove these. There are times when the victim mutters words, but these are for the most part disconnected and incoherent. At times he rises from his bed and stares wildly about, only to sink back without any sign of recognition of those about him.

Elwood was assaulted Wednesday morning last by Spencer after he had struck Spencer's friend, Harry Faulkner, another employee of the Independent Messenger Company, with a mop. Elwood was scrubbing the floor of a moving picture theater at No. 436 S. Spring street at the time. In some manner Spencer and Faulkner offended him, and he struck the latter. Then Spencer struck Elwood on the jaw, felling him. His head struck a chair in falling, and he was rendered unconscious.

The victim's mother, who was also employed at the same place, was a witness to the assault, and she so described her son's assailants that their arrest soon followed.

Spencer and Faulkner are at present in the City Jail with a charge of assault hanging over their heads. A complaint to that effect was filed against them yesterday, and they will be arraigned shortly. However, final disposition will not be made of the case until Elwood's condition takes a turn for the better or worse. If he dies a murder charge will be filed against the men, while if he lives the assault charge will stand.

## APPRECIATIVE JAP.

**Section Hand Writes to Thank General Passenger Agent for Literature Sent to Desert.**

T. C. Peck, general passenger agent of the Salt Lake railroad, is a most considerate individual. Once a month he gathers together the magazines and newspapers from the observation and library cars in use on the limited trains on the Salt Lake, and sends them to the hospitals of the company at Las Vegas and Caliente, the shops at Otis, and to the foremen of the section gangs working in the desert.

"I have been doing this for months," said Mr. Peck yesterday, "and in today's mail I received a postcard thanking me for my courtesy. No, it didn't come from any of the officials or anybody connected with the hospitals or the shops. It was from a Jap working on a section gang. It was written on a postcard showing a scene in Japan, and thanked me for the courtesy in sending the papers and magazines."

## GREAT CARGO OF COAL.

The largest cargo of coal scheduled for the port of Los Angeles since oil was discovered is due to arrive Thursday. The steamship Riverdale, carrying 1600 tons of coal from China, is the boat. John Nolan, San Francisco, of the Chinese Engineering and Mining Company, will meet the boat on its arrival at San Pedro.


**Baker Electrics**

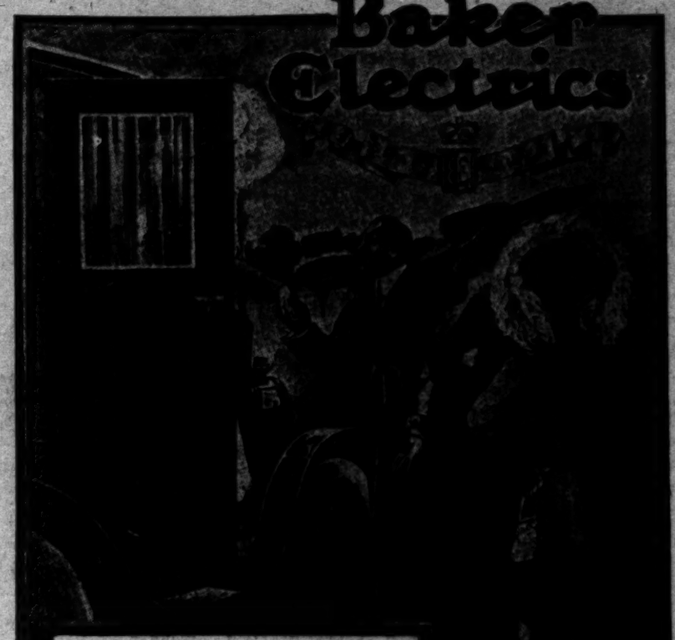

**Women Prefer The Baker Electric**

for their personal use because of its silent running and its freedom from oil-throwing chains. The shaft drive is noiseless and never needs adjusting. Both in design and appointments the car has a distinctive beauty which is recognized wherever it goes.

Equipped with either lead or Edison batteries—(40 cells A4 or 40 cells A6)—whichever purchaser may prefer. 1911 Models now being delivered. Two more carloads en route.

**Stoddard-Dayton Motor Co.**

TENTH AND OLIVE

WASHBURN-CROSBY'S

**GOLD MEDAL FLOUR**

FOR THANKSGIVING BAKING

**Buy a Ranch! Buy One Now! Buy In Cotton Rancho**

**COLORADO RIVER LANDS**

Join our Excursion Wednesday Evening. If you're not ready to go this week, be sure to send for our Free Illustrated Booklet TODAY. You'll find it interesting.

**Acres $40 and up. Easy Terms**

Including one share water stock with each acre.

**W. I. Hollingsworth & Co.**

(Farm Department.)

123 West Sixth street. Los Angeles, Cal.

Main 3361. Home A1638

**The Eating Proves**

what a difference it would make in your cooking to use the healthful Rumford Baking Powder. Its raising action is certain and uniform. It makes food light, digestible and of fine texture—

**How Delicious are Gems and Cakes Made With**

this most wholesome of powders! Pure—with no alum. Most effective, it is most economical. There is never a failure and no waste with

**RUMFORD**

THE WHOLESOME

**BAKING POWDER**

The Best of the High-grade Powders

**Men's Clothing** Clothes for Men and Young Men

DESMOND'S

Corner Third and Spring Streets

**FURS**

Buy Furs directly from Manufacturer Also Exquisite Millinery

OBRIKAT FUR CO.

Cor. Third and Hill Sts.

**Japanese Bazaar**

**The Yamato, Inc.**

635 TO 637 S. BROADWAY.

We always serve you free with tea and use of our private tea garden.

**A Skin of Beauty is a Joy Forever**

**DR. T. FELIX GOURAUD'S ORIENTAL CREAM OR MAGICAL BEAUTIFIER**

'Gouraud's Cream' is the best harmful of all the skin preparations. For sale by all druggists and Fancy Goods Dealers in the United States, Canada and Europe.

FERD. T. HOPKINS, Prop., 37 Great Jones Street, New York

**At Fountains & Elsewhere Ask for "HORLICK'S"**

The Original and Genuine

**MALTED MILK**

The Food-drink for All Ages.

At restaurants, hotels, and fountains. Delicious, invigorating and sustaining. Keep it on your sideboard at home. Don't travel without it.

A quick lunch prepared in a minute. Take no imitation. Just say "HORLICK'S."

*In No Combine or Trust*

F1907. Broadway 1931.

**VICTOR Talking Machines**

Easy Terms

J. B. BROWN MUSIC CO.

643 SOUTH BROADWAY

## PUBLIC SERVICE

(Continued from Second Page.)

...ess with a scholarship in the ...Hall, yesterday.
...always been taught to tell ..." Kelly said, when asked if ...d to plead guilty to a charge ...
...rusk," your honor. "Yes, ... I must tell the truth."
...right, Kelly, now we will ...can teach you not to drink ...Ten days."
..."Washington" A. Kelly was ...his course of studies yester-...

### GIVES HIM CHANCE.

...MUST LEAVE TOWN.

...begging, your honor, I ...requesting a man to give ...," said L. Johnson to Po-...Rose yesterday morning in ...
...what were you requesting the ..., might I ask?" said Judge ...
...a friend in the city who ...a lot of money. It's a long ...to his house and I couldn't ...so I just decided to request ...from a man I met on the ...Now, you see, Judge, I could ...here and collect the money." ...if you had some money com-...took you could have paid your ...fare back. You should have ...but five cents. However, ...makes mistakes, so I will sus-...pence and give you a chance ...of town, so you won't make ...requests or mistakes here," ...said.

### CHRIST GETS STOPOVER.

...CALLED FOR IN TICKET.

...Morton will "stop-over" in Los ...for ninety days while en route ...Diego to visit his brother. The ..." is on the invitation of Po-...Ross, who said that even ...are not allowed to beg in ...
...heard his sentence very ... When arrested he was carry-...ver stating that he was deaf ...and otherwise helpless and ...he had to get special bless-...who favored him with 5 ...to delay his traveling ex-...San Diego, where his poor ...is going for a glimpse of ...and whiskers," these be-...prominent features.

### ON WAITING LIST.

...SEND SLOW IN COMING.

...Downs was very tired Sunday ...just couldn't keep awake ...was waiting for a friend. So he ...Judge Ross yesterday morn-...
...Judge, this friend of mine ...would meet me 'on the cor-...I waited and waited and he ...show up. So I just thought I ...as well step over while I was waiting ...got into a shed on Main ...
...friend is very tardy. Maybe ...be here for a long time yet. ...in the City Jail and wait about ...for him."

### THE MAN IN A HURRY.

...SEAT NINETY DAYS.

...Arnold, who, with the aid ...of many crutches, has been ...successful in begging on Main ...sent to jail for ninety days ...
...will suspend the sentence I ...have this afternoon," Fitz-...
...confidence of a humorist. ...," said the court. "I guess ...earned the jailer for a ...

### JUDGE'S CURE FOR ROSE.

...PRESCRIBES.

...Rosenbaum, a Civil ...War veteran, a rail-...and an "invalid," has ...City Jail for twenty days. ...Ross prescribing that ...
...was drunkenness, but ...denied he never drank except ...
...rather something terrible," ...the court as he wrote the ...on the letter.

### MUST MOVE ON.

### POLICE GETS ORDERS.

...Hansen, 73 years old, told ...Judge Ross that he begged ...enough because he could not ...
...an old soldier, your honor, ...left the Soldier's Home." ...will give you a chance to ...them. Hurry along or you ...to jail."

### Meeting of the Court.

...Justices J. Coffey, M. M. Pratt ...and ..., the messenger boys ...were loitering in front of ...No. 7... office on Third street, ...will be out over until December ...Judge Ross yesterday

### Time Was Ignored.

...Among the first man charged ...violation of the Johnson act, ...was that of sidewalks be ...Fined $3 by Police ...Judge Ross yesterday morning. New-...at 326 1/2 South Flower ...Chief Inspector Doyle 'ap-...Burton.

### Cops Save Over.

...Cornell, local automobile ...charged with disturbing the ...in connection with a fist fight ...Hollenbeck about ten days ...in Police Court yester-...but his case continued ...

### Will Seek Tin.

...Judge Ross reiterated his ...to support yesterday morn-...has repeated several mendi-...for suspended sentence. They ...promised to leave the city ...of you come over here in ...again for begging, you will ...for six months," Judge Ross ...

### Not Brother's Keeper.

...Teague, charged with taking ...from a drunken man in a ...saloon, defended himself ...he was taking the money ...brother. "Well, I will do your ...favor," said Judge Ross, ...you to the City Jail."

### Sobering Up the Stairs.

...Washington denied voluntarily ...when being drunk champagne, ...or cocktails and insisted ...just plain beer. Police ...had him here many, but ...had to count, so he was ...back to the CITY Jail to con-...

### CASE ON TECHNICALITY.

...were released by Judge ...from a charge of hav-...an emotional crime on ...South Tyson, who is ...a respectable child. The ...testified that ...relations but ...that a half-brother ...father of her child.


# 100 New Fall Suits

The very latest, most exclusive models in every new fall shade.

The actual regular values are $50, $55 and $60. On sale Wednesday at

**$38.50**

These are not the character of garments ordinarily offered at sale prices. They are from the highest class garment makers of America.

*On Sale Wednesday--- Not Today*

**The UNIQUE**

CLOAK AND SUIT HOUSE
245 S. Broadway Est. 1892



# The Farmers and Merchants National Bank of Los Angeles

| | | | |
|---|---|---|---|
| Isaias W. Hellman | President | T. E. Newlin | Vice-President |
| J. A. Graves | Vice-President | Charles Seyler | Cashier |
| I. W. Hellman Jr. | Vice-President | Gustav Heimann | Assistant Cashier |
| I. N. Van Nuys | Vice-President | John Alton | Assistant Cashier |

**Condensed Statement of Condition Made to the Comptroller of the Currency at Close of Business November 10th, 1910.**

**Assets**

| | | |
|---|---|---|
| Loans and Discounts | | $7,608,769.24 |
| United States Bonds | | 1,749,125.00 |
| Other Bonds | | 1,366,073.05 |
| Customers Liability on Letters of Credit | | 61,777.30 |
| Bank Premises | | 409,551.22 |
| *Money on Hand* | $2,430,641.45 | |
| Due from Banks | 2,961,061.15 | 5,391,702.60 |
| Redemption Fund with United States Treasurer | | 75,000.00 |
| Total | | $16,661,998.41 |

**Liabilities**

| | |
|---|---|
| Capital Stock Paid In | $1,500,000.00 |
| Surplus and Undivided Profits | 1,963,910.66 |
| National Bank Notes Outstanding | 1,499,997.50 |
| Sterling Credits | 96,537.90 |
| Reserved for Taxes | 8,859.11 |
| *Deposits* | 11,592,693.24 |
| Total | $16,661,998.41 |

**This Bank is the Oldest and Has the Largest Capital and Surplus of Any Bank in Southern California**



**Bullock's**
Broadway at Seventh

## Name in Gold Free
## On All Leather Goods

—It's one of our first Merry Christmas offerings to our customers.

—We will print the name you want, in gold, upon any bill book, card case, hand purse, hand bag or other piece of leather goods you buy, Free.

—And a great Christmas variety of leather goods is here to choose from—notably $2, $2.50, $3.50 and $5 hand bags. Plan to buy the leather goods you want today.

## For Christmas Needles
## A Special Swiss at 15¢

—Just half price—and in the daintiest floral and dot effects. A limited yardage. Wash Goods Section, Main Floor, North Building.

—Filigree Batiste 50c—Stripes, Dots, Figures, for Waists.
—Nainsook $2.95 box of 12 yards—36-inch. (Special.)
—36-inch Longcloth $1.50—for the 12-yard piece—chamois finish.
—44-inch Longcloth $2.75—for the 12-yard piece—an exceptional value.
—36-inch Suiting at 20c—Linen finish—for waists.
—A great line of new values at 25c yard.

## 35 Different Patterns
## 9x12 Ft. Rugs at $25.00

—It's an unusual range of unusual rugs at an unusual price. If it were not for the unusual things this Bullock Rug Store has done, it would not have grown so fast.

—As it is, hundreds of buyers recognize that Bullock's is Los Angeles' best place to buy good rugs at right prices.
—9x12-ft. Body Brussels Rugs, $25—in 35 patterns, 9x10.6 at $24; 9x9, $22.50; 8.3x10.6, $22.50; 6x9, $16.50.

| | | | |
|---|---|---|---|
| 9x12 ft. Velvet Rugs | $18.75 | 9x12 ft. Brussels | $13.75 |
| 8.3x10.6 Velvet Rugs | $17.75 | 8.3x10.6 Brussels | $12.75 |
| —9x9 ft. Wool Rugs—Special at | | | $6.45 |



# Your Dollars

A savings account can be opened in this strong bank with any amount from $1.00 upwards. We pay 4 per cent. per annum, interest compounded semi-annually, which is the highest rate that can be paid consistent with safe banking. If you have money that is temporarily idle, deposit it in a savings-checking account. We pay interest on deposits of $300 or more (subject to checking privilege) at 3 per cent. per annum.

## Earn 4% Here

Paid up Capital... $1,000,000
Deposits ..... 5,000,000
Total Resources... 6,250,000

Both Savings and Commercial Accounts, Trust Department and Safe Deposit Boxes.

**The Southern Trust**
**114 West 4th St.**



Men's Suits Made To Order $15
Scotch Tailors
339 South Spring Street

Generous Credit
On Furniture, Carpets, Etc.
LYON-McKINNEY-SMITH COMPANY
648-652 Broadway
Opposite Bullock's at Seventh

Women's Fall Suits Now on Sale
BEHREND'S
Phones: A2035, Broadway 2267
The New Store for Women
719 SOUTH BROADWAY.

Crown Combinola
The Best Player Piano
SMITH MUSIC CO.
406 W. Seventh st.

# Business: Markets—Finance and Trade.

## FINANCIAL.

OFFICE OF THE TIMES.
Los Angeles, Nov. 15, 1910.

BANK CLEARINGS. Bank clearings yesterday were $3,249,508.56. For the corresponding day of 1909, $2,553,665.66; for the same day of 1908, $1,881,266.48.

| | |
|---|---|
| Monday | $3,249,508.56 |
| Total | $3,249,508.56 |
| Same time, 1909 | 2,553,665.66 |
| Same time, 1908 | 1,881,266.48 |

OIL STOCKS.

| Producers— | Bid. | Asked. |
|---|---|---|
| Amalgamated Oil | .... | $35.00 |
| American Crude Oil Co. | .... | .60 |
| Am. Petroleum Co. pfd. | .... | 86.00 |
| Am. Petroleum Co. com. | .... | 62.00 |
| Associated Oil | $42.75 | .... |
| Brookshire Oil | .90 | .... |
| California Midway Oil Co. | .02¾ | .... |
| Central | 1.84 | .... |
| Cleveland Oil Co. | .01½ | .01¾ |
| Columbia | 1.92 | .... |
| Consolidated Midway Oil Co. | .23½ | .24 |
| Continental Oil | .... | .35 |
| Enos Oil Co. | .90 | 1.02 |
| Euclid Oil Co. | .... | .65 |
| Fullerton Oil | .... | 5.00 |
| Globe | .05 | .15 |
| Jade Oil Co. | .33½ | .37¼ |
| Mexican Petroleum | .... | 1.10 |
| Mexican Pet. Ltd. pfd. | 71.00 | 73.00 |
| Mexican Pet. Ltd. com. | 37.12½ | 37.50 |
| Mascot Oil Co. | .... | 3.50 |
| New Pennsylvania Oil Co. | .53 | .70 |
| Olinda Land Co. (Oil) | .... | .62 |
| Palmer Oil Co. | 1.22 | .... |
| Perseus Oil Co. | .... | .20½ |
| Pinal Oil Co. | .... | 9.00 |
| Piru Oil & L. Co. | .29 | .... |
| Rice Ranch Oil Co. | .50 | .... |
| Union | 102.50 | 102.75 |
| Union Provident Co. | 100.62½ | 101.00 |
| United Petroleum | 102.00 | 103.00 |
| United Oil Co. | .74½ | .... |
| Non-producers— | | |
| Steam Development Co. | .02½ | .03½ |

BANK STOCKS.

| | Bid. | Asked. |
|---|---|---|
| All Night & Day Bank | $71.00 | $100.00 |
| Bank of So. California | .... | 100.00 |
| Broadway Bank & Trust | 160.00 | 175.00 |
| California Savings Bank | 115.00 | .... |
| Central National Bank | 170.00 | 180.00 |
| Citizens' National | 224.00 | 230.00 |
| Commercial National | 150.00 | .... |
| Equitable Savings Bank | .... | 200.00 |
| Farmers' & Mer. Nat'l | 280.00 | 350.00 |
| Federal Bank of L. A. | 125.00 | .... |
| First National | .... | 525.00 |
| German-American Savings | 325.00 | 340.00 |
| Globe Savings Bank | 120.00 | .... |
| Home Savings Bk. of L. A. | 114.00 | .... |
| Merchants' National | 560.00 | .... |
| Merchants' Bank & Tr. Co. | .... | 142.50 |
| Nat'l Bank of California | 130.00 | .... |
| Nat'l Bank of Commerce | 155.00 | .... |
| Security Savings Bank | 380.00 | 400.00 |
| The Southern Trust Co. (50 per cent. paid up.) | 70.00 | .... |
| U. S. National Bank | 145.00 | .... |

BONDS.
(All bonds sold flat.)

| | Bid. | Asked. |
|---|---|---|
| American Petroleum Co. | .... | 90 |
| Associated Oil Co. | .... | 95 |
| Corona City Water Co. | 96 | .... |
| Corona Power & W. Co. | 98 | 102 |
| Cucamonga Water Co. | 96½ | .... |
| Edison Elec. Co., 1s R. | 100 | .... |
| El. Elec. Co., old issue | 101 | 106 |
| Home Telephone Co. | 84 | 85 |
| Home Tel. Co., 1st Refg. | 74 | 76 |
| Huasteca Pipe Line | .... | 100 |
| L. A. Electric Co. | 99 | .... |
| L. A. Pac. 1st Con. Mtge. | .... | 104½ |
| L. A. P. Ry. Gen. Con. | .... | 101 |
| L. A. P. Ry. 1st Rfndg. | .... | 98 |
| L. A. Railway Co. | 105 | .... |
| L. A. Traction Co. 6s | 102 | 110 |
| L. A. Traction Co. 5s | 101 | 108 |
| Mexican Nat'l Gas Co. | .... | 100 |
| Mission Trans. & R. Co. | 96 | 100 |
| Pacific Electric Ry. Co. | 98 | 100 |
| Pacific Light & Power Co. | 95½ | 96½ |
| Pasadena H. T. & T. Co. | .... | 99 |
| Pomona Con. Water Co. | .... | 102½ |
| S. Monica B. H. T. Co. | .... | 73 |
| S. Monica H. T. & T. Co. | .... | 80 |
| S. D. H. T. & T. 1st Mtgs. | .... | 95 |
| Temescal Water Co. | .... | 103 |
| Union Transportation Co. | 87 | 90¼ |
| U. S. L. D. T. & T. Co. | 65 | 80 |
| Visalia Water Co. | 95 | 90 |
| Whittier H. T. & T. Co. | 70 | 80 |

INDUSTRIAL AND PUBLIC UTILITIES.

| | Bid. | Asked. |
|---|---|---|
| Arizona & Swansea Ry. | $ 90.00 | .... |
| Cal. Portland Cement Co. | 65.00 | $85.00 |
| California Hospital | 87.87½ | .... |
| Edison Electric pfd. | 68.00 | .... |
| Edison Electric com. | .... | 59.75 |
| Hawaiian Com'l & Sugar | 34.00 | 36.00 |
| Home Telephone pfd. | 29.12½ | 33.50 |
| Home Telephone com. | 4.00 | .... |
| Hutchinson S. P. Co. | 16.00 | .... |
| L. A. Athletic Club | 5.00 | 8.00 |
| L. A. Brewing Co. | .... | 200.00 |
| L. A. Investment Co. | 3.25 | 3.45 |
| Mexican Nat'l Gas com. | 10.00 | 35.00 |
| Paauhau S. P. Co. | 22.50 | 24.00 |
| Pac. Mutual Life Ins. Co. | 290.00 | .... |
| Pac. Con. Stone Co. of Cal. | 5.05 | 5.10 |
| Pasadena H. T. & T. Co. | .... | 22.50 |
| Riverside H. T. & T. Co. | .... | 22.00 |
| San Diego H. T. & T. Co. | .... | 17.50 |
| S. Monica B. H. T. pfd. | .... | 15.00 |
| Sun Drug Co. | .... | 1.00 |
| Seaside Water Co. | .... | 75.00 |

## LOCAL PRODUCE MARKET.

Buying was of a very wide scope yesterday morning and receipts were of just sufficient size to supply the big demand for fresh stock. Three cars of dates, the first heavy shipment this year, were unloaded. They were consigned from New York to a number of local dealers. Prices were unchanged. Halowi dates were held at 8 cents a pound while the fancy Fard sold at 11 cents. This quotation holds only on the large size boxes. Small special pack dates have an increased value of an average of 1 cent a pound.

A car of April storage eggs sold on a basis of 35 cents at guarantee of season's storage paid. Local case count eggs were in heavy demand and they brought 40 and 50 cents among the jobbers. Arrivals of eggs were larger than they have been in weeks. They totaled 147 cases.

Butter held on at 35 cents on the best creamery stock. Receipts were only 5580 pounds and on this account the market showed considerable firmness. Sales of the commodity were normal.

Northern fresh cheese sold freely. One lot of 25 cheese jobbed at 17 cents. Offerings of eastern varieties were free and prices were unchanged and firm. Arrivals were 16,120 pounds.

Oregon rose and early rose from the northern part of the State were freely offered for future delivery within two weeks. The rose spuds were offered jobbers at $1.70. Lompoce were also good sellers, holding at $1.65 on car lots. There has been a let up on heavy arrivals of Highlands with spuds from all parts of the coast in view. Only 228 sacks were reported over Sunday.

Onion arrivals were 520 sacks. Oregons were held at $1.50 in car lots. Australian brown from the central portion of the State were held at 10 cents less a hundred.

There were no changes in the bean market. Arrivals were 530 sacks. The demand was fair.

The market on sweet potatoes broke badly. They jobbed at 90 cents a hundred and it was possible to buy them from $1.00 to $1.25 in any commission house on the street. Local sweets are causing the decline, being very plentiful.

The arrivals of apples are beginning to show considerable decrease. There were no changes and sales were of normal character, being mostly trades among the local dealers. Receipts were 4836 boxes.

Evaporated apples were good sellers. The sales were good and new stock to arrive in a few days was held at 7 1-2 cents in a jobbing way. Other dried fruit was in good call.

The price on honey showed strength. An advance of ½ cent on extracted honey and from 1 to 2 cents on water white comb was reported. There was no difference in the wax.

### Prices Current.

EGGS—Fresh local ranch, candled, selected, 52; local ranch, case count, selling price 48; eastern, fresh, 38; storage, extras, 32; firsts, 27; northern, 47.

BUTTER—Price to trade, 1½c above quotations. Creamery, extras, 35 per lb.; creamery, firsts, 32; ladle, 25 per lb.; cooking, 22.

CHEESE—Northern, fresh, 15@18½; Oregon daisies, 18½@19; eastern daisies, 18½@19; Longhorns, 19@19½; twins, 18; singles, 17½@18; cheddars, 20; Dom. Swiss, 22@24; imported, 32; Limburger, 19@20; cream brick, 19@20; Edam, 26@27; per case, 8.50@8.75; Tulare, 15@18; Sierra, 1.00 per box; German Breakfast, 1.00 per box; Neufchatel, 1.10 per box; Camembert, 1.10 per box; Schlosskase, 1.00 per box; Canada cream, 1.10@1.20 per box; Anchor, large, 18c.

BEANS—Pinks No. 1, 5.25@5.50; Lady Washington, No. 1, 4.50; small white, No. 1, 4.25@4.50; Limas, No. 1, 5.00; black eye, 5.50; lentils, 8.00; Garvanzas, 4.00@4.50.

DRIED FRUITS—Apples, evaporated, 9½@9; Mooberries, 50 1-lb. cartons, 10@11. Citron, boxes, 18@20. Currants, imp., recleaned, 7½; fancy, 50 11-lb. imported. Fards, fancy, 60s, 10; 12s 14; Persian Golden, 60s, 7; 12s. [illegible] Figs, local white, 10-lb. [illegible] ¼-lb. bricks, 1.85; [illegible] 1.50 @1.60 per box; imported, 10-lb. box, 75 per rib.; 1-lb. [illegible] per lb. Nectarines, per lb., [illegible] Peaches, fancy, [illegible] choice, sacks, [illegible] Peels, lemon or orange, 18c [illegible] 7½@10; 40-50, 9½@10; 50-60, 9; 70-80, 7½; 80-90, 7; 90-100, 6½. (When 25-lb. boxes, 1½c extra.) Apricots, choice, 12. Pears, 10@11. Plums, 11. SULTANAS, bleached, 7; unbleached, 7½; seeded, 7½; for 16-oz. pkg., 6½. London Layers, 3-crown, 1.35; 4-crown, 1.75; 5-crown, 2.00; 6-loose Muscatels, 3-crown, 4; 6-crown, 6.

[illegible] almonds, fancy IXL, 16@17; fancy, paper-shell [illegible] almonds, Brazils, 17@18; filberts, large, 14; pecans, large, 16; small, 13; peanuts, eastern "Sun," raw, [illegible] eastern "Sun," roasted, [illegible] fancy, raw, 9½; peanuts, Japanese, [illegible] California, raw, [illegible] walnuts, Jumbos, [illegible] No. 1, [illegible] walnuts No. 2, [illegible] per doz.; pepones, local, 1.00@ [illegible] Eastern, 4.10 @ 4.40.

## ORANGES AND LEMONS.

# DAILY QUOTATIONS OF THE EASTERN CITRUS MARKETS.

NEW YORK, Nov. 14.—[Exclusive Dispatch.] Eight cars Valencias and three cars lemons sold. Market steady; cloudy and cool.

VALENCIAS.

| | |
|---|---|
| Bouquet, XF, Randolph Frt Co. | $4.45 |
| Tustin Gem, Tustin Pack. Co. | 4.25 |
| Honest Pack, Xc, Tustin Pack. Co. | 3.80 |
| Old Oak, Ch., Tustin Pack Co. | 3.30 |
| Old Mission, Fy, C. C. Chapman | 8.05 |
| Old Mission, Ch., C. C. Chapmon | 7.00 |
| Golden Eagle, Sd, C. C. Chapman | 4.95 |
| Lady Rowena | 2.80 |
| Orchard, OR. Nat. Og. Co. | 4.35 |
| Standard, SD. Nat. Og. Co. | 3.55 |
| Planet, S. S. Ev. | 5.70 |
| Artesia, AH. Ex. | 4.75 |
| Setter, S. H. Ex. | 3.50 |
| Prairie Chicken, AH. Ex. | 2.65 |
| Ideal, High Pro. Fft. Tssn. | 2.30 |
| Stag, ACG. Ex. Azusa | 6.20 |
| Pointer, ACG. Ex. | 3.90 |
| Hunter, ACG. Ex. | 2.75 |
| Artesia, AH. Ex. | 4.80 |
| Setter, AH. Ex. | 3.40 |
| Prairie Chicken, AH. Ex. | 2.75 |

LEMONS.

| | |
|---|---|
| Clown, Fy. Sparr Frt. Co. | $6.15 |
| Lotengo, Fy. Sparr Frt. Co. | 4.40 |
| Big X | 3.25 |
| Plain Ends | 4.75 |
| Pioneer, Fy. Pioneer Frt. Co. | 6.55 |
| Hetchky Ketchy | 5.80 |
| Pride of the West | 5.15 |
| Quail | 6.00 |

### Cincinnati Market.

CINCINNATI, Nov. 14.—[Exclusive Dispatch.] Cool. Market advancing on lemons, steady on oranges; one car lemons, three cars Floridas sold.

LEMONS.

| | |
|---|---|
| Selected Fy. Ch. N. W. Blanchard | $4.00 |
| Centauria | 4.35 |
| Choice | 2.10 |
| Loma, Ch. Limoniera Co. | 4.70 |
| Lemonspray | 3.45 |

Floridas—Brights, 1.90@2.35; Russets, 2.10@2.45.

### Cleveland Markets.

CLEVELAND, Nov. 14.—[Exclusive Dispatch.] One car Valencias and one car lemons sold; market lower on Valencias, and low on lemons account quality. Cold and snowing.

VALENCIAS.

| | |
|---|---|
| Pet, SA. Ex. | $3.35 |
| El Capitan, SA. Ex. | 2.95 |

LEMONS.

| | |
|---|---|
| Protection, CC. Ex. Lemon Cove | $5.00 |
| Standard, CC. Ex. Lemon Cove | 3.40 |
| Buckeye, CC. Ex. Lemon Cove | 4.20 |

### Pittsburgh Market.

PITTSBURGH, Nov. 14.—[Exclusive Dispatch.] Six cars sold; market easier on oranges and lemons. Cold.

VALENCIAS.

| | |
|---|---|
| Hunter, ACG. Ex. Azusa | $2.75 |
| Violet, DH. Ex. Monrovia | 3.70 |
| Lotengo, Fy. Sparr Frt. Co. | 4.50 |
| Owl, OK. Ex. | 1.90 |
| Jasmine, DH. Ex. Monrovia | 3.00 |
| Crackshot, Or. Sparr Ft. Co. | 3.75 |

LEMONS.

| | |
|---|---|
| Excellent, SP. Ex. Santa Paula | 5.40 |
| Oriole, VC. Ex. Fillmore | 5.20 |
| Sunside, SP. Ex. Santa Paula | 4.95 |
| Airship, VC. Ex. Fillmore | 5.65 |

### Philadelphia Market.

PHILADELPHIA, Nov. 14.—[Exclusive Dispatch.] One car Valencias and two cars lemons sold. Market unchanged.

VALENCIAS.

| | |
|---|---|
| Euclid, Or. Growers Ft. Co. | $3.25 |
| Beauties | 2.45 |
| Evergreen | 3.30 |
| Flower, Growers Frt. Co. | 2.20 |

LEMONS.

| | |
|---|---|
| Euclid, Or. Growers' Frt. Co. | $6.05 |
| Log Cabin, LF. Escondido | 5.65 |
| Flower, Growers Frt. Co. | 5.20 |
| Palomar, LF. Escondido | 4.75 |

Twelve cars Floridas sold; $1.10 to $2.75; average 2.10; grapefruit, $2.10 to 3.10; average, 2.65.

### Boston Market.

BOSTON, Nov. 14.—[Exclusive Dispatch.] Weather clear and cool; market easier on oranges; active on lemons; four cars sold.

VALENCIAS.

| | |
|---|---|
| Artesia, AH. Ex. Prenda | $5.25 |
| Prairie Chicken, AH. Ex. Prenda | 3.05 |
| Golden Fruit, Fy. Red. G. O. Assn. | 2.70 |
| Setter, AH. Ex. Prenda | 2.75 |
| Magnolia, XF. Worthley & Str. | 3.40 |
| Cal. Beauty | 2.35 |

LEMONS.

| | |
|---|---|
| Watchuna, CC. Ex. Lemon Cove | $4.50 |
| Just as Good, CC. Lemon Cove | 5.05 |
| Lemon Cove, CC. Ex. Lemon Cove | 5.30 |

### St. Louis Market.

ST. LOUIS, Nov. 14.—[Exclusive Dispatch.] Weather cold; market firm; one car Valencias and one car lemons sold; three cars on track.

VALENCIAS.

| | |
|---|---|
| Searchlight, SS. Ex. Orange | $3.25 |
| Sunset, SS. Ex. Orange | 2.85 |

LEMONS.

| | |
|---|---|
| Stock Label, AG. Ex. Azusa | $4.25 |
| Green Crown, ACG. Ex. Azusa | 4.85 |
| ElAzar, ACG. Ex. Azusa | 3.00 |

### Citrus Fruit Shipments.

| | Oranges. | Lemons. | Total |
|---|---|---|---|
| Friday, Nov. 11 | 3 | 25 | 13 |
| Sat. and Sun. Nov. 12-13th. | 4 | 22 | 26 |
| Total to date this season | 50 | 156 | 206 |
| Total same date last season | 127 | 110 | 237 |

HONEY—Comb honey, water, white, 1-lb. frames, 18@20; light amber, 13; white, 15; extracted, light amber, 8; white, 8½; water white, 9@9½; beeswax, 25@30 per lb.

CITRUS FRUITS—Navels, 2.75@3.00 per box; Valencias, 4.00; fancy pack; seconds, 2.50@3.25; lemons, fancy pack, 4.75@5.00; choice, 3.00@3.50; unpacked stock, 2.00@2.50; grapefruit seedless, 3.50@3.75; seedling grapefruit, 2.25@2.50; limes, 1.25@1.50 per hundred.

FRESH FRUITS—Apples, 50@65 per lug box; Jonathans (Cal.), 1.75; Utah Jonathans, 2.25@2.35; Greening, 1.00, Bellefleurs, 1.00@1.10, 4-tier; White Winter Pearmains, 1.25; Red Pearmains, 1.20; Fall Pippins, 1.25; Baldwins, 1.25@2.00; Spitzbergens, 1.25; Ganos, 1.25@1.50; Hoovers, 1.50; Smith Ciders, 1.25; Ben Davis, 1.00; Winesaps, 2.25@2.50; Roman Beauties, 2.25@2.50; bananas, 4@4½ per lb; Bermuda bananas, 6; pineapples, 5@7; peaches, Salways, 75@1.00 per box; Strawberry Clings, 85@1.10; cantaloupes, 2.50 per vegetable crate; Casabas, 1.50 per doz.; Christmas cantaloupes, 2.25@2.50 crate; watermelons, 1@2 per lb.; figs, black, 1.00 per box; white, 1.00; plums, 1.50@1.60 per four-basket crate; grapes, Malagas, 1.25@1.35; Hamburgs, 75@90; Muscatels, 1.20@1.50; Tokay, 1.25@1.50; Cornichons, 1.00@1.25; Mission, 60@75; Bartlett pears, 2.75@3.00 per lug box; Sugars, 6 per lb.; mangoes, 10@15 per lb.; pomegranates, 1.00 per lug box; persimmons, 5@6 per lb.

BERRIES—Strawberries, 8@10 per basket; raspberries, 8@10 per basket; blackberries, 8 per basket; guaves, 4@5; cranberries, 7.50@8.75 per bbl.

ONIONS AND CHILI—Evaporated chili, 10@18; sun-dried chili, 20; ground chili, 10; Mexican black, 25; chili telpini, 75@1.00; Japan, 18. Onions—Silverskins, 1.75 per lug box; 2.00 per 100 lbs.; Yellow Danvers, 1.75 per 100 lbs.; Australian Browns, 1.75 per 100 lbs.; Oregon, 1.75; Nevada, 1.75; Lompoc, 1.75; garlic, 7@8 per lb.

POTATOES—Highlands, 1.25@1.50 per 100 lbs.; Salinas, 1.75@2.00; Lompoc, 1.75@2.00; Oregon Early Rose, 1.75@2.00; sweets, 1.00@1.25.

GREEN VEGETABLES—Beets 20@25; carrots, 20@25; parsley, 25 per doz.; spearmint, 20@25 per doz.; turnips, 20@30; oyster plant, 25@30; peas, 4@5; beans, White Wax, 4; green string, 4-5 per lb.; radishes, 20@25 per doz.; watercress, 25@35 doz.; spinach, 20@25; cabbage, 60@65 per sack; red cabbage, 3@4 per pound; curly leaf, 3 per pound; green onions, 20@25 per doz.; leeks, 20 per doz.; lettuce, common, 50@75 per crate; endive, 40 per doz.; escarol, 40 per doz.; parsnips, 20@25 per doz.; celery, 1.75@2.25 per crate; tomatoes, 50@75 per lug box; hothouse mushrooms, 2.00 per lb.; artichokes, northern, 80@1.00 per doz.; red chili peppers, 5@6 per lb.; bell peppers, 5@6 per lb.; green chilis, 6@7; celery root, 5 per lb.; rhubarb, local, 65@75; Hubbard squash, 2 per lb.; 30@35 per lug box; cream squash, 50@75 per lug box; summer squash, local, 50@75 per lug box; cucumbers, 40@50; pickle cucumbers, 85@1.00 per lug box; egg plant, 4@5 per lb.; Brussels sprouts, 8@10 lb.; corn husks, 7@10 per lb.; alligator pears, 4.00@4.50 per doz.; sweet corn, 50@75 per lug box; okra, 3@5; cauliflower, 1.00@1.25 per doz.; pumpkins, 1@2 per lb.

POULTRY—Dealers buy from the producer, live weight: Old roosters, 12; stags, 10; hens, 20 per lb.; ducks, 17; geese, 13; turkeys, 22@25; squab pigeons, 1.75 per doz.; fryers, 20; broilers, 22@25; roasters, 18. Wholesaler sells to retailer, live weight: Hens, 22; fryers, 21; broilers, 24; old roosters, 14; turkeys, 28; geese, 17; ducks, 20. Dressed weight averages from 5c to 6c higher than live weight.

LIVE STOCK—Based on delivered weights in Los Angeles (furnished by Hauser Packing Company.) Steers, 5@5½; heifers, 4@4½; cows, 3½@4; calves, 6@6½; wethers, 5.00@ 6.00 a head; ewes, 3.50@4.00; lambs, 4.00@4.50; hogs, 150-200 lbs., 9½@10; hogs, 200-300 lbs., 9¼@10¼.

BEEF—Steers, per lb. net, 9¾; heifers, 9½; steers, hind quarters, 10; short hind quarters, 10¾; fore quarters, 8½; short loins, 17; loin butts, 11; loins, No. 1, 13½; ribs, No. 1, 12; loins, No. 2, 12½; ribs, No. 2, 10¼; full chucks, 8; short chucks, 8¼; triangles, 7¾; plates, 6¾; steer rounds and rumps, 9; steer rounds, butt on, 9¾; tenderloins, fresh, 25; do., frozen, 18; shoulder clods, 12; rolls, 10; poned trimmings, 7¼; shanks, 4; flank steaks, 10; sweetbreads, 25; fresh tongues, 12; suet, 8; cod fat, 7; livers, 8; oxtails, each, 5; brains, each, 10; hearts 20; clean tripe, each, 20; feet, each, 7½; heads, 5 per lb.; kidneys, each, 5; cooked tripe, each, 2.25.

VEAL—Per lb., net, calves, 110 lbs. and under, 11; do., 111-120 lbs., 10½; do., 121-160 lbs., 9; do., 161-200 lbs., 8½; sides, 75@100 lbs., 9; hind quarters 12½; fore quarters, 7; heads frozen, each, 50; feet, frozen, each, 5; livers.

MUTTON—Per lb., net., lambs, plain, 13; lambs, caul, 13; yearlings, 11½; wethers, 10¼; ewes, 10; racks, 13½; legs, 12; loins, 10¾; tongues, each, 3; plucks, each, 3; heads, skinned, each, 10; brains, 2; liver, hearts, 20.

PORK—Per lb., net, dressed hogs, head on 14; do., head off, 15½; trimmed hogs, 16¼; loins, fresh, 17½; loins, eastern, frozen, 20; loins local, frozen, 17; legs, 16½; shoulders, 13; picnics, 11½; butts, 14; bellies, 18; leaf lard, 15; trimmings, 13; tenderloins, 27; spare ribs, fresh, 12½; do., frozen, 8; head, 7; back fat, 13; tails, 8; neck bones, 5; tongues, 16; pigs feet, each, 3½; livers, 7; hearts, each, 3½; plucks, each, 7; kidneys, each, 1½.

SAUSAGE—Per lb., net, Diamond "C," link 15; Diamond "C," bulk 15; fresh pork links, 14; fresh pork, bulk, 13; Spanish style pork, 11½; blood, 8; liver, 8; head cheese, in casings, 8; sour head cheese, 10-lb. pails, 10; bologna style, 7½; bologna style, paraffined sacks, 8; Rex, Frankfurt style, 8; Coney Island style Frankfurt, 9; minced, in bladders, 12; Douglas style, in sacks, 12; tongue loaf (new,) 18; Salami (Italian,) 20@30; German, 15½; Cervelat, 20@25; Holstein Cervelat, 19; Farmer Cervelat, 20.

BACON—Winchester, 10-lb. bacon, 24½; Winchester, 6-8-lb. bacon, 25½; 12 avg., 23½; Empire, 25½; 6@8, 12-18; Premium, 22; Atlas bacon, 23½; Gold Band, 22; Diamond "C," 6-8-lb., 25½; Diamond "C," 8-8-lb., 24¾; Helmet bacon, 17; Orange Blossom bacon, 18; Sunlight bacon, 6-8 avg., 26½; Rex Breakfast bacon, 8-10 avg., 25½; Rex Breakfast bacon, 10-12 avg., 22½; Rex bacon, avg., 23½; Regal bacon, 25½; Pioneer bacon, 8-12 lbs., 21¾; Helmet, 8-9 avg., 19½; White Label bacon, 8 to 10 lbs., 20; Armour's star wide bacon, 24; Armour's Shield bacon, 6-8 avg., 20; Colonial, 27-28; Special bacon, 22; Western bacon, 10-12 lbs. avg., 17½; Angelus, 6-8, 25¾; Angelus, 8-10 lbs., 24½; Angelus, 10-12, 23½.

DRY SALTED MEATS—Dry salt narrow bellies, 19½; dry salt clear bellies, 16-20 avg., 19; dry salt backs, 18; short clear backs, 17; short clear sides, 40-65 lbs., avg., 17; dried beef, insides, 21; dried beef, outsides, 17; beef knuckles, 21; medium bacon, 14@14¾; bacon strips, 12¼; bacon backs, 14¾; smoked beef tongues, 85¾.

| PICKLED GOODS— | Quotations net. |
|---|---|
| Pigs' feet, kits | $1.40 |
| Pigs' feet, quarters | 3.15 |
| Pigs' feet, halves | 6.00 |
| Pigs' feet, barrels | 25.00 |
| Honey comb tripe, kits | 1.30 |
| Honey comb tripe, quarters | 3.50 |
| Honey comb tripe, halves | 6.50 |
| Pig pork, quarters | 10.00 |
| Pig pork, halves | 19.50 |
| Pig pork, barrels | 38.50 |
| Lambs' tongues, kits | 3.75 |
| Lambs' tongues, quarters | 8.50 |
| Corned beef, plate | 11.50 bbl. 6.00 ½ bbl. |
| Corned beef, rump | 10.00 bbl. 5.50 ½ bbl. |
| Corned beef, brisket | 14.25 bbl. 7.50 ½ bbl. |

HAMS—Per lb., Rex, 19½; Rex skinned hams, 20½; Diamond "C," 20¾; Diamond "C," skinned hams, 20½; boiled boneless Rex hams, 27½; Pioneer hams, 18½; Regal, 19; mild-cured hams, 17¾; plain hams 18¼; Winchester, small, 10-12, 19¾; Winchester hams, avg., 19¾; Premium, 10 to 12 avg., 22¼; 12-14 lbs., 22¼; 14-16 lbs., 20; Winchester picnics, 14½; Winchester, boiled hams, 19¾; Winchester skinned hams, 19¾; Gold Band, 17½; California hams, 13½; Premium skinned hams, 20½; Atlas hams, 19½; minced ham, 13¾; Cylinder boiled hams, 25¼; Premium boiled hams, 27; Oxford boiled hams, 16¾; Star boiled hams, 29; Star hams, 10-12 avg., 22; Armour's Star hams, 14-16 avg., 20; Star hams, 18-20 avg., 21; Shield hams, 14-16 avg., 19; Shield boiled hams, 27; Angelus boiled hams, 12-14 avg., 20; 10-12 avg., 21; Colonial hams, 10-12 avg., 23; 12-14 avg., 22; Angelus skinned, 21½; Angelus, picnics, 13½.

LARD—Tierces, per lb., 17; cases, 14¼; 10-pound, 11; Crescent lard, 11¼; back fat, 12; Yellow Cotosuet, 11; White Cotosuet, 13; Mission lard, 12½; Compound lard, eastern, 9½; Diamond C kettle lard, 18@18½; White label, 13¼; basic suetent, 10¼; K. C. Lard, 14¾; Armour's Shield lard, 13¼; Armour's Simon Pure lard, 16¾; Armour's Veggetole, 13; Pennant lard, 11¼; White Label lard, 13¼; Bakers' pure lard, 14¼; Fairbank's White Cottolene, 17. Red Star lard, 14; Suetene, 11; Premium pound cans, 13½; 1-pound lard, 13¼; Rex pure lard, 1 case, 7.25; 5 cases, 7.15; 10 cases, 7.10; Bakers' Cottolene, 1 tierce, 12¼; 3 tierces, 12¾; 5 tierces, 12½; Fairbank's Snow White lard, tierce basis, 15; Angelus lard, 17; Angelus compound, 10¾.

SALT—Western, handled through L. A. jobbers. Princess salt, cartons, 20 lb per case, 1.30; 150-lb. bales. Crown brand, all-sized pockets, per bale, 1.75; Wellington Dairy, 50s, per ton, 16.00; 100s, per ton, 15.00; 224s, per ton, granulated and ¾ ground, large, per ton, 10.50; ice-cream and evaporated sneep, 50s, per ton, 9.50; Crown or Gran. Dairy, 50s, 12.00; 100s 11.50; granulated and ¾ ground, 100s, 11.00; lump, stock, imported, per ton, 22.00; lump, stock, Utah, per ton, 15.50. Special prices in car lots. San Pedro salt; Blue Cross, bales, 150 lbs., 2.00; Angelus, bales, 1.60; Blue Cross, fine dairy, 5.00; per ton, 14.00; Wellington, 16.00; Rock or ¼-ground, 50s, per ton, 10.00.

SUGAR—Prices are based on sacks. Bbls., add 10c; ¼-bbls., 25c, and boxes, 50c per 100 lbs. All prices are net cash, less 25c cwt., 15 days. Beet gran., 5.55; Standard cane, 5.75; Standard berry, 5.75; Cube A, crushed or fine crushed, 6.00; Candy Gran., 5.85; powdered, 5.85; C. & H. Confectioners' A, 5.75; Magnolia A, 5.35; Extra C of B, 5.25; Golden C, 5.15; D, 5.05; Bowles 6x powdered, 30-lb boxes, 7.90; Bowles 6b powdered, ½-bbls., 7.15; Bowles 6k powdered, bbls., 6.90; Bowles Bros.' Bar, bbls., 7.50; Bowles Bros.' Bar, ½-bbls., 7.75.

FLOUR—Per bbl., Capitol, made of No. 1 hard and California wheat blended, 5.80; Aurora, 5.00; Mikado, 4.60; Trophy, 4.40; No. 1 Hard (bakers') made of hard wheat only, 6.20; Capitol, Bakers' Extra Hard and Cal. Wheat Blended, 5.40; Our Giant (bakers') 5.10; Eclipse, 4.90; XXXX Standard, blended, 5.80; Purity, blended, 5.00; Our Pride, blended, 4.80; Apple Blossom, 4.60. (Flour in ¼ sacks, 20c per bbl. higher.)

MEALS—Per 100 lbs.

| | 5-lb. S'ks. | 10-lb. S'ks. | 25-lb. S'ks. | 50-lb. S'ks. |
|---|---|---|---|---|
| Capitol flour | .... | 3.40 | .... | .... |
| Graham flour | 3.20 | .... | .... | .... |
| Buckwheat flour | 4.75 | 4.55 | 4.50 | 4.45 |
| Do., pure | 5.00 | 4.90 | 4.75 | 4.70 |
| Rye flour or meal | 3.70 | 3.50 | 3.45 | 3.40 |
| Cornmeal, W. & Y. | 2.60 | 2.40 | 2.35 | 2.30 |
| Oatmeal, Steel Cut | 5.70 | 5.50 | 5.45 | 5.40 |
| Oatmeal, ground | 5.70 | 5.50 | 5.45 | 5.40 |
| Hominy, large or small | 4.00 | 3.80 | 3.75 | 3.70 |
| Cracked wheat | 3.90 | 3.70 | 3.65 | 3.60 |
| Entire wheat flour | 3.40 | 3.20 | 3.15 | 3.00 |
| Pearl barley | 5.45 | 5.25 | 5.20 | 5.15 |
| Split Peas, yellow | 5.50 | 5.30 | 5.25 | 5.20 |
| Split Peas, green | 7.70 | 7.50 | 7.45 | 7.40 |
| Farina | 4.30 | 3.70 | 3.65 | 3.60 |
| Nutrina Germ | 4.30 | 4.20 | 4.15 | 4.10 |

MEALS—Per 100 lbs. Alfalfa meal, 1.10; bone, granulated, 2.00; bone meal, 2.00; blood meal, 3.10; XXXX beef scraps, 3.20; bran, 1.55; barley, rolled, 1.15; charcoal, 2.10; XXXX chick feed, 2.30; do., per bale of 20 5-lb. bags, 3.30; do., per bale of 10 10-lb. bags, 3.10; corn, eastern mixed, 1.60; corn, eastern, white, 1.65; corn, Yellow Dent, 1.60; corn, cracked, 1.65; corn, small yellow, 1.70; feed meal, 1.70; XXXX Dry Mash (a superior egg food,) per 90-lb. sacks, 2.15; grit, Granite, 65; millet, 3.25; oilcake meal, 2.50; oats, White feed, 1.80; oats, Texas Red, local, 1.90; shell, California clam, 50; do., white clam, 60; do., hard eastern oyster, 1.20; XXXX Special Dry Scratch Food, 1.90; shorts, 1.80; wheat, 1.70; wheat, 100-lb. sack, 1.75; wheat, cracked, 100-lb. sack, 1.90.

OIL LIST—

| | Per Gal. |
|---|---|
| W. W. Oil, iron bbls., drum and tank wagon | $ .09¼ |
| Pearl Oil, cases 2-5s | .16½ |
| Astral Oil, cases 2-5s | .16½ |
| Elaine Oil, cases 2-5s | .26½ |
| V. M. & P. Naphtha, iron bbls., drums and tank wagons | .16 |
| V. M. & P. Naphtha, cases, 2-5s | .23 |
| Red Crown Gasoline, iron bbls., drums and tank wagon | .17½ |
| Red Crown Gasoline, cases 2-5s | .24½ |
| Engine Distillate, iron bbls., drums and tank wagon | .08 |
| Engine Distillate, cases 2-5s | .15½ |
| Linseed Oil, boiled, bbls | 1.08 |
| Linseed Oil, raw, bbls | 1.06 |
| Linseed Oil, cases, 5c per gal. higher. | |
| Turpentine, iron bbls. | .95 |
| Turpentine, cases, 2-5s | 1.02 |
| Aroturps, iron bbls. | .38 |
| Aroturps, cases 2-5s | .45 |

## LOS ANGELES EXCHANGE.

### Consolidated Midway Makes a Big Gain and Other Issues Are Active on the Market

The market on the Los Angeles Exchange yesterday opened up briskly, with trading all the way along the line in the oils. The first stock to show any activity was Associated. This stock opened up nearly a point higher than the close Saturday. Just what is the cause of the flurry in this stock is hard to determine, but the fact remains that it was very strong. It opened up strong and weakened off toward the close with sales considerably over 200 shares.

Cleveland was weak in the morning, closing the morning call 11 1-8. Consolidated Midway on the other hand opened up strong in the morning, selling at 23 1-4, weakened back to 24 1-4 and closed weak. Mexican common was strong at 37 1-8@37 1-4, with buyer sales at 37½. Union showed a gain of ½ or ¾ of a point in the day's trading. California Midway, however, was weak. United Oil was strong at 75.

The balance of the list was quiet, showing no particular activity in the bond list and the bank stocks.

## SAN FRANCISCO STOCKS.

### Goldfield Cons. Picks Up in Price on the Market and the Other Issues Follow Suit.

[Special service to The Times by B. F. Taylor, No. 112 West Third Street, Los Angeles]

SAN FRANCISCO, Nov. 14.—The high priced Goldfield stocks were in slightly better form, Cons picking up 7½ points, Florence 5, Jumbo Ex. lost 1, Fraction 1, Atlanta and Kewans were each a point better, trading, however, was light. In the Tonopah list Montana lost 3, MacNamara 1, the balance were unchanged. There was little doing in the Bullfrogs or Rawhides, Nevada Hills closed unchanged, Round Mountain was in demand at 41 up 2, Pittsburg Silver Peak was offered at 65 at the close. Ophir picked up 5, Cons Virginia 3, Gould and Currey lost 1, Yellow Jacket was up 1, Belcher and Confidence were offered without bids, Sierra gained 3. There was more trading in the Comstock than in any other division.

The following were the closing bid and asked quotations:

| Goldfield District— | Bid. | Ask. | District— | Bid. | Ask. |
|---|---|---|---|---|---|
| Atlanta | 13 | 14 | Mizpah | 30 | — |
| Booth | 7 | 9 | Belmont | 445 | 450 |
| Blue Bull | 4 | 6 | Jim Butler | 28 | 30 |
| Colum. Mt. | 2 | — | Midway | — | 20 |
| Conqueror | — | 2 | McNam. | 25 | 27 |
| C. Fraction | 26 | 27 | Montana | 91 | — |
| C. O. D. | 13 | — | Tono. of N. | — | 9.50 |
| Florence | 180 | 185 | Tono. Ex. | 102½ | 105 |
| Glfd. Cons. | 807½ | — | West End | 50 | — |
| Blue Bell | 2 | 3 | Rescue | 11 | 12 |
| Glfd. Kew. | 7 | 8 | N. Star | 5 | 6 |
| Great Bend. | 2 | 3 | Bullfrog District— | | |
| Jumbo Ex. | 23 | 24 | Bifg. N. B. | 1 | — |
| Lone Star | 2 | 4 | Bonnie C. | — | 5 |
| Oro | 5 | 7 | Mont. Mt. | — | 1 |
| Red Hills | 3 | 4 | May. Cons. | 5 | — |
| St. Ives | — | 17 | Tramp Con. | 3 | — |
| Silver Pick | 7 | 9 | Other Districts— | | |
| Yellow T. | — | 8 | Nev. Hills | 230 | — |
| R. Top Ex. | 4 | 5 | P. S. Peak | — | 65 |
| Merger | — | 9 | Round Mt. | 41 | 42 |
| Tonopah | —Close— | | Rhd. Coal | 5 | — |
| | | | Fairview E. | 40 | 45 |
| | | | Dexter | 5 | — |
| | | | E. Nest | 3 | 5 |

## SAN FRANCISCO MARKETS.

### FRUIT, GRAIN AND PRODUCE.

[ASSOCIATED PRESS NIGHT REPORT.]

SAN FRANCISCO, Nov. 14.—Fruits—Fancy apples, 60; common 30; berries, strawberries, 4.00@6.00; huckleberries, 7@10; raspberries, 4.00@6.00; cranberries, 2.00@2.20; grapes, Isabella, 85@1.00; Muscat, 75@1.25; pears, common, 50; fancy, 1.00; pomegranates, 50@1.25; persimmons, 50@1.00; quinces, 85@1.25; oranges, navels, 1.75@2.75; Mexican limes, 5.00@6.00; lemons, common California, 2.00; fancy, 6.00; tropical fruits, bananas, 75@3.00; pineapples, 2.00@3.00.

Flour—Family extras, 5.40@5.80; bakers' extras, 5.40@5.80; Oregon and Washington, 4.00@4.35; wheat, shipping, 1.42½@1.50; barley, feed, 1.00; brewing, 1.05@1.07½; oats, red, 1.12½@1.25; white, 1.45@1.55; black, 1.30@1.45; millstuffs, middlings, 32.00@36.00; mixed feed, 25.00@26.00; rolled barley, 22.00@24.00; oatmeal, 4.25; oat groats, 4.25; rolled oats, 29.00@31.00; hay, wheat, 9.00@14.00; wheat and oat, 9.70@11.50; oat, wild, 7.00@9.00; oat, tame, 9.00@11.50; alfalfa, 7.00@13.0; straw, 35@60.

Receipts—Flour, 5453; wheat, 15; barley, 9175; oats, 5000; beans, 6300; potatoes, 9110; onions, 910; middlings, 67; hay, 1006; hops, 4; hides, 900; wine, 66,900.

Beans—Pink, 4.00@4.20; lima, 4.60@4.85; small white, 3.50@3.80; large white, 3.25@3.65; potatoes, Oregon Burbank, 1.40@1.50; Salinas Burbanks, 1.55@1.65; Merced sweets, 2.00@2.15; onions, fancy, 1.00; common, 85; various, green peas, 5@7; string beans, 5@7; egg plant, 40@65; green peppers, 30@50; tomatoes, 25@50; summer squash, 75@1.50; garlic, 3½@7; cucumbers, 50@75.

Butter, fancy creamery, 35½; seconds, 31; fancy dairy, 29; cheese, new, 15@16½; Young America, 16½@18; eggs, ranch, 55; store, 53; poultry, live turkeys, 24@25; dressed turkeys, 26@30; roosters, old, 5.00@5.50; roosters, young, 6.00@6.50; broilers, small, 3.00@3.50; broilers, large, 3.50@4.00; fryers, 5.00@5.50; hens, 4.50@10.00; ducks, old, 6.00@7.0; ducks, young, 8.00@10.00; geese, 2.00@3.0; goslings, 2.00@2.50; pigeons, young, 1.50@1.75.

### San Francisco Dairy Market.

SAN FRANCISCO, Nov. 14.—Butter, fancy creamery, 35½; seconds, 31; fancy dairy, 29. Eggs, store, 53; fancy ranch, 55. Cheese, new, 15@16½; Young Americas, 16½@18.

### Callboard Sales.

SAN FRANCISCO, Nov. 14.—Wheat, steady, no trading; cash, 1.42½@1.45. Barley, steady, December, 1.03½; May, 1.09¾ bid, 1.10 7-8 asked; cash, 1.00. Corn, steady; western State yellow, 1.35.

### Drafts and Silver.

SAN FRANCISCO, Nov. 14.—Silver bars, 54 7-8; Mexican dollars, 45; drafts, sight, 2; drafts, telegraph, 6.

## SAN FRANCISCO CLOSING.

### STOCK AND BOND QUOTATIONS.

[Furnished by Logan & Bryan, Members New York and Boston Stock Exchanges, Bradbury building, Los Angeles.]

SAN FRANCISCO, Nov. 14. — [Exclusive to The Times.] The closing quotations and sales on the Stock and Bond Exchange were as follows:

| Miscellaneous Bonds— | Bid. | Asked. |
|---|---|---|
| Associated Oil Co. | 94¾ | 95¼ |
| Bay Counties Power Co. 5s. | 101¼ | .... |
| L. A. Gas & Elec. Co. 5s. | .... | 100 |
| Northern Electric Co. 5s. | .... | 92 |
| Oakland Transit Co. 6s. | 108 | .... |
| Oakland Transit Co. 5s. | .... | 104½ |
| Oakland Traction Co. 5s. | 90½ | .... |
| Oakland Water Co. Gtd. 5s. | 94½ | .... |
| Omnibus Cable Ry. 6s. | 106 | .... |
| Pacific Electric Ry. Co. 5s. | 105 | 105½ |
| Pacific Tel. & Tel. Co. 5s. | 95½ | .... |
| Sac. Elec., Gas & Ry. 5s. | 100 | 100¼ |
| S. F., O. & S. J. Ry. 5s. | 106 | .... |
| S. V. Water Co. G. M. 4s. | 90¼ | .... |
| U. R. R. of S. F. 4s. | 67¾ | .... |
| Valley Counties Power Co. 5s. | 98¼ | 100 |
| Bank Stocks— | | |
| Bank of California | .... | 206 |
| Powder Stocks— | | |
| Giant Consolidated Co. | 85¼ | .... |
| Sugar Stocks— | | |
| Hawaiian Com'l & Sugar | 33½ | 34 |
| Makawell Sugar Co. | 33¾ | .... |
| Onomea Sugar Co. | .... | 41½ |
| Paauhau S. P. Co. | .... | 23 |
| Miscellaneous Stocks— | | |
| Alaska Packers' Ass'n | 87½ | 90 |
| Associated Oil Co. | 42¾ | 43 |
| Cal. Fruit Canners' Ass'n | 104 | 106 |
| Cal. Wine Ass'n | 40 | .... |
| Pac. Tel. & Tel. common | 43 | 44 |

SALES—Morning session: 30,000 Spring Valley Gen. 4s at 90¾; 5000 Pacific Tel. 5s at 90¼; 2000 People's 5s at 69; 1000 Northern Cal. Power Con. 5s at 93½; 55 Associated Oil at 43¾; 25 do. at 43½; 150 do. at 43; 10 Pacific Tel. pfd. at 94; 55 Cal. Wine common at 39½; 40 do. at 39½; 45 do. at 40.

SALES—Afternoon session: 800 S. P. Ref. 4s at 94¾; 5000 Pacific Electric 5s at 105¼; 5000 Los Angeles Light Gtd. 5s at 90; 2000 People's 5s at 69; 5000 Pacific Tel. 5s at 90¼; 1000 Cal. Wine 5s at 87½; 4000 Sacramento Elec., Gas & Ry. 5s at 100; 85 City Electric at 57½; 25 Spring Valley Water at 49; 5 Fireman's Fund at 2.50; 235 Cal. Wine at 40.

### Chicago Closing Figures.

CHICAGO, Nov. 14.—Close: Wheat, December, 90¾; May, 96¾; July, 93⅝; corn, December, 46⅛; May, 47⅞@48; July, 48⅝; oats, December, 31¼@31⅜; May, 34¼@34⅜; July, 34¼@34⅜; Pork, January, 17.52½; May, 16.30; Lard, November, 11.10; January, 10.27½@10.30; May, 9.82½; ribs, January, 9.30; May, 9.05; rye, cash, 77; barley, cash, 60@83; timothy, cash, 8.00@9.25; clover, cash, 10.00@12.80.


# Midway Union Oil Company

The stock of this Company deserves especial consideration, combining, as it does, the features of a PERMANENT INVESTMENT with QUICK SPECULATIVE VALUE.

Well Number 1 on the Midway 50 acres has reached a depth of 1784 feet, and there is every prospect of the early bringing in of a gusher.

WE STRONGLY URGE ITS PURCHASE AT RULING PRICES.

Maps, reports, etc., available at this office.

**Joseph Ball Company**
SECURITY BUILDING.
Stocks and Bonds.
Members Los Angeles Stock Exchange.

We execute orders for the purchase and sale of securities, charging you regular commission rates for our services, and we also buy and sell at net prices.

**TITLE GUARANTEE AND TRUST COMPANY**
Southeast Corner Broadway and Franklin, Los Angeles.
Capital $200,000.00. Assets over $625,000.00.
Under direct supervision of State Insurance Commissioner and State Bank Superintendent.
Issues Certificates of Title and Policies of Title Insurance.
Handles Escrows with promptness and efficiency.
Acts in all Trust capacities. Competent advice given on Wills and all legal documents.


## Report of the Condition of

# The Citizens National Ba[illegible]

### At Los Angeles, in the State of California, at the [illegible] of Business, November 10th, 1910

### Resources

| | |
|---|---|
| Loans and Discounts | |
| Overdrafts, secured and unsecured | |
| U. S. Bonds to secure circulation | |
| U. S. Bonds to secure U. S. Deposits | |
| Premiums on U. S. Bonds | |
| Bonds, Securities, etc | |
| Banking house, Furniture and Fixtures | |
| Due from National Banks (not reserve agents) | $ 909,637.47 |
| Due from State and Private Banks and Bankers, Trust Companies, and Savings Banks | 314,229.32 |
| Due from approved Reserve Agents | 612,623.39 |
| Checks and other cash items | 108,753.68 |
| Exchanges for Clearing House | 266,628.98 |
| Notes of other National Banks | 45,775.00 |
| Fractional Paper Currency, Nickels and Cents | 1,330.06 |
| Lawful Money Reserve in Bank, viz: | |
| Specie | 918,349.10 |
| Legal-tender notes | 104,037.00 |
| Redemption fund with U. S. Treasurer (5 per cent of circulation) | |
| Total | $10,[illegible] |

### Liabilities

| | |
|---|---|
| Capital stock paid in | |
| Surplus fund | |
| Undivided Profits, less Expenses and Taxes paid | |
| National Bank Notes outstanding | |
| Due to other National Banks | 992,496.16 |
| Due to State and Private Banks and Bankers | 568,085.04 |
| Due to Trust Companies and Savings Banks | 912,502.86 |
| Dividends unpaid | 195.00 |
| Individual deposits subject to check | 4,775,093.56 |
| Demand certificates of deposit | 412,388.88 |
| Certified checks | 23,615.11 |
| Cashier's checks outstanding | 123,127.24 |
| United States deposits | 1,000.00 |
| Total | $10,[illegible] |

I, Wm. W. Woods, Cashier of the above-named bank, do solemnly swear that the [illegible] ment is true to the best of my knowledge and belief.

WM. W. WOODS, [illegible]

Subscribed and sworn to before me this 14th day of November, 1910.
C. E. FISH, Notary Public.

CORRECT—ATTEST:
R. J. W[illegible]
J. RO[illegible]
A. J. W[illegible]


## CLEARING HOUSE BANKS

| NAME | OFFICERS | |
|---|---|---|
| Farmers and Merchants' Nat. Bank, Cor. Fourth and Main. | I. W. HELLMAN, Pres. CHAS. SEYLER, Cashier. | Capital, Surplus and Profits [illegible] |
| First National Bank, S. E. Cor. Second and Spring. | J. M. ELLIOTT, Pres. W. T. S. HAMMOND, Cash'r. | Capital, Surplus and Profits [illegible] |
| Merchants' National Bank, S. E. Cor. Third and Spring. | W. H. HOLLIDAY, Pres. CHAS. G. GREENE, Cashier. | Capital, Surplus and Profits [illegible] |
| National Bank of California, N. E. Cor. Fourth and Spring. | J. M. FISHBURN, Pres. H. S. M'KEE, Cashier. | Capital, Surplus and Profits [illegible] |
| Commercial National Bank of L. A., 401 S. Spring. Cor Fourth. | W. A. BONYNGE, Pres. NEWMAN ESSICK, Cashier. | Capital, Surplus and undivided Profits [illegible] |
| Central National Bank, S. E. Cor. Fourth and Broadway. | S. F. ZOMBRO, Pres. J. E. GIST, Cashier. | Capital, Surplus and Profits [illegible] |
| Broadway Bank and Trust Co., 308-310 S. Broadway. Broadway Bldg. | WARREN GILLELEN, Pres. A. W. REDMAN, Cashier. | Capital, Surplus and undivided Profits [illegible] |
| Citizens' National Bank, S. W. Cor. Third and Main. | R. J. WATERS, Pres. WM. W. WOODS, Cashier. | Capital, Surplus and Profits [illegible] |

### Savings Banks.

**SECURITY SAVINGS BANK**
Oldest and Largest in Southwest
Resources $29,000,000.00
4 per cent. interest on Term deposits; 3 per cent. on Special (ordinary) deposits.
Largest and Best Equipped Safe Deposit Storage Department in the West.
Security Building. Spring and Fifth streets.

**GERMAN AMERICAN SAVINGS BANK**
THE BANK WITH THE EFFICIENT SERVICE
SPRING AND FOURTH STS.

### Trust Companies

**Merchants Bank and Trust Co.**
Paid Up Capital $250,000
Surplus Over - $200,000
209-11 So. Broadway.
Transacts a General Banking and Trust Business
Branch 2456 South Hoover St.

**Title Insurance & Trust Co.**
Corner Franklin and New High Streets
Issues Policies of Title Insurance. Issues Certificates of Title.
Abts in All Trust Capacities. Tel. EXCHANGE 12.

**Provident Mutual Building, Loan Association**
Pays 5 Per Cent. on Pass Book Deposits. 6 Per Cent. on One Year term. No Unnecessary Withdrawal Notice.
135 South Broadway.

**LOS ANGELES TRUST & SAVINGS BANK**
Sixth and Main Streets. Interest Paid on Deposits.

**J. J. DORAN & CO.**
Stocks and Bonds
119 West Fourth Street, Ground Floor—Herman W. Hellman Building

**Logan & Bryan**
NEW YORK
CHICAGO
SAN FRANCISCO
LOS ANGELES
GROUND FLOOR, BRADBURY BLDG.
Most Extensive Private Wire System Ever Organized.

# Business: Mines and Stocks.

## SHIPPING.

SAN PEDRO, LOS ANGELES

—MONDAY, NOV. 14.

George W. Elder, Capt. Jessen, from San Francisco.

Santa Barbara, Capt. Zaddart, five days from Aberdeen, via San Francisco.

Capt. Madsen, three days via San Francisco.

Stanley Dollar, Capt. Thwing, from …

James S. Higgins, Capt. Ellison, via San Francisco and San …

S. Loop, Capt. Levison, from Tacoma via San Francisco.

Rose City, Capt. Mason, from San Francisco.

MONDAY, NOV. 14.

George W. Elder, Capt. Jessen, …

Capt. Madsen, for Caspar.

James S. Higgins, Capt. Ellison, via San Francisco.

Stanley Dollar, Capt. Thwing, for …

… Capt. Hagan, for Alameda Beach.

IN PORT.

George W. Elder, S. P. dock Co.

Santa Barbara, Kerckhoff-Cuzner …

A. Loop, Southern Cal. wharf.

James S. Higgins, Salt Lake wharf.

Rose City, S. P. wharf.

… Nat. L. Co. wharf.

Santa Monica, Salt Lake wharf.

… Salt Lake wharf.

… Crescent wharf.

… Salt Lake wharf.

… S. P. L. Co. wharf.

… Salt Lake wharf.

SAIL—TUESDAY, NOV. 15.

George W. Elder, Capt. Jessen, for …

Admiral Sampson, Capt. Bartlett, via San Francisco.

S. Loop, Capt. Levison, for San …

Rose City, Capt. Mason, for Portland via San Francisco.

Santa Monica, Capt. Olsen, for San Francisco.

WEDNESDAY, Nov. 16.

Governor, Capt. Thomas, for San …

THURSDAY, NOV. 17.

Governor, Capt. Thomas, for Seattle via Redondo Beach and San Francisco.

ON WAY TO THIS PORT.

Riverside, from San Francisco.

Governor, from Seattle, via San Francisco and Redondo Beach.

… from Willapa Harbor, via … and Redondo Beach.

… from Eureka, via San …

… Yale and Harvard, from New York October 2.

… from Gray's Harbor.

… from Everett.

… from St. Helens.

… from Aberdeen.

… from Puget Sound.

… from Ballard.

… Godfrey, from Tacoma.

… from Bellingham.

… Watson, from Seattle, via San …

… from Hardy Creek.

… from South Bend, via San …

FROM FOREIGN PORTS.

… Wittekind, from Antwerp.

TABLE FOR SAN PEDRO.

| | High. | Low. |
|---|---|---|
| Nov. 15 | 7:45 a.m. | 1:15 a.m. |
| " 16 | 8:40 p.m. | 1:50 p.m. |
| " 17 | 9:15 a.m. | 2:30 a.m. |
| " 18 | 9:50 a.m. | 2:55 p.m. |
| " 19 | 10:20 p.m. | 3:35 p.m. |
| " 20 | 9:35 a.m. | 3:35 a.m. |
| " 21 | 11:15 p.m. | 4:05 p.m. |
| " 22 | 10:20 a.m. | 3:45 a.m. |
| | | 5:22 p.m. |
| " 23 | 6:25 a.m. | 4:27 a.m. |
| " 24 | 12:30 a.m. | 4:55 a.m. |
| " 25 | 1:51 a.m. | 5:25 a.m. |
| | 11:31 a.m. | 7:25 p.m. |

Pacific … Company's steamship … Capt. Jessen, arrived this … Portland, via San Francisco, … passenger list and freight list … shippers for San Diego.

… Santa Barbara, Capt. Zaddart, … from Aberdeen via San … and 550,000 feet of … to the Kerckhoff-Cuzner Mill Company.

… Capt. Madsen, arriving … San Francisco, brought … feet … Southwestern … on the return trip to …

… a lumber cargo at San … James S. Higgins, Capt. … for passengers and … via San Francisco.

… Company's steamer, Stanley Dollar, Capt. Thwing, called here today … San Francisco, for Ancon, Panama. … of lumber, the … S. Loop, Capt. Levison, arrived … Tacoma, via San Francisco, … of lumber consigned to the … Lumber Company.

STOCK QUOTATIONS.

… CLOSING PRICES.

[BY DIRECT WIRE TO THE TIMES.]

… Nov. 14.—[Exclusive to The Times.] Following … today's … Stock and Oil Exchange …

| | Bid. | Ask. |
|---|---|---|
| Nevada Co. | 10 | — |
| Mar. Mid. | 37 | — |
| Occidental | 15 | — |
| Paraffine | — | — |
| Palmer | 137½ | 140 |
| … | — | — |
| … States | — | 25 |
| … | — | 450 |
| Piedmont | — | 18 |
| … | — | — |
| Premier | — | 74 |
| Republic | — | 51 |
| S.F.& McK. | 33 | — |
| Sauer D. | — | — |
| Section 25 | — | 300 |
| Silver Tip | 150 | 160 |
| … | — | — |
| S. W. & S. E. | 30 | — |
| Sterling | 200 | — |
| Sunset M. | — | 225 |
| Thirty-three | — | 425 |
| United Oil | 79 | — |
| Wolverine | 40 | — |
| W. K. Oil | 225 | — |

Morning session: 200 Maricopa … 200 Premier at 76; 100 Re… 50 Premier at … 25 Palmer at … Midway at 37.

SALT LAKE MINES.

CLOSING QUOTATIONS.

[BY DIRECT WIRE TO THE TIMES.]

SALT LAKE, Nov. 14.—[Exclusive to The Times.] Following are the closing prices on … stocks listed here:

Livestock Quotations.

[Special Service to The Times by E. F. Hutton & Co., … Third Street, Los Angeles.] SAN FRANCISCO, Nov. 14.—Following were … quotations of the … Oil Exchange today:

AT LOWER PRICES.

Co., 421 Mercantile Place, sell … their line … on Broadway. … is the biggest item of … business. The Bonthe Shoe … 423 Mercantile Place. ONE … Broadway. The rents in Mercantile … are … 1/3 … PRICES. … Goodyear … styles … Broadway, between Fifth …

## GENERAL EASTERN.

### HIDDEN STRENGTH RAISES WHEAT.

FINER CEREAL CLOSES AT NET GAINS.

Corn Prices Harden and End More Than Cent Higher—Bull Reports From Shipping Points Bolster Up Oats' Figures—Commission and Packing Interests Bid Up Pork.

[ASSOCIATED PRESS NIGHT REPORT.]

CHICAGO, Nov. 14.—Indications of a strong arm under the market had a more powerful effect in the wheat pit today than open selling by the interests which had led the buying for more than a week. The close was at a net gain of 1-4 to ½@5-8. May ranged from 95 1-4 to 96 3-8 and closed steady at 96 1-8, a net advance of ½@5-8. Corn hardened with wheat. May kept between 47⅞ and 48, closing 1 1-8 up at 47 7-8@48. Cash corn was steady to 1-4 lower for old and ½ down for new. No 2 yellow finished at 51½@52. The fact that shipments from primary points generously over-topped receipts held up the price of oats. May fluctuated from 34 1-8@34 1-4 to 34 3-8 and closed the same as Saturday, 34 1-4@34 3-8. Hog products rose in response to bids by commission men and a packer. In the end pork stood 10 to 15 higher. Lard was 5@7½ up to 12½ decline and there was a gain of 7½@10 to 12½ in ribs.

Cash quotations as follows:

Flour, steady; No. 2 rye, 78; feed or mixing barley, 60-60; fair to choice malting, 78 or 82; flax seed, No. 1 Southwestern, $2.57; No. 1 Northwestern, $2.70; Timothy seed, $9.60; Clover, $14.30; mess pork, per bbl. $17.75-$18.00; lard, per 100 lbs. $11.22½; short ribs, sides, (loose) 9.50-$10.00; short clear sides, (boxed) $10.62½-$11.12½.

### Grain Movement.

| Articles— | Receipts. | Shipments. |
|---|---|---|
| Flour, barrels | 26,700 | 22,700 |
| Wheat, bushels | 66,400 | 22,500 |
| Corn, " | 290,000 | 414,000 |
| Oats, " | 316,300 | 142,400 |
| Rye, " | 1,000 | 1,400 |
| Barley, " | 93,000 | 5,300 |

### Grain Statistics.

Total clearances of wheat and flour were equal to 245,000 bu; primary receipts were 943,000 bu., compared with 1,428,000 bu., the corresponding day a year ago. The visible supply of wheat in the United States Inc. 522,000 bu. for the week. The amount of breadstuff on ocean passage Inc. 1,784,000 bu. Estimated receipts for tomorrow: wheat, 46 cars; corn, 252 cars; oats, 231 cars; hogs, 19,000 head.

### Chicago Grain Market.

[Special service to The Times by E. F. Hutton & Co., members New York Stock Exchange, No. 112 West Third Street, Los Angeles.]

CHICAGO, Nov. 14.—Following is range of quotations today:

| | Open. | High. | Low. | Close. |
|---|---|---|---|---|
| Wheat— | | | | |
| December | 89⅞ | 90⅝ | 89⅞ | *90⅜ |
| May | 95⅞ | 96⅜ | 95⅞ | *96⅛ |
| July | 93⅞ | 93⅞ | 92⅞ | *93⅞ |
| Corn— | | | | |
| December | 46 | 46⅝ | 45⅞ | *46¼ |
| May | 47⅝ | 48 | 47⅝ | *47⅞ |
| July | 48½ | 48⅞ | 48⅜ | *48⅝ |
| Oats— | | | | |
| December | 31¼ | 31⅜ | 31⅛ | 31 |
| May | 34⅛ | 34⅜ | 34⅛ | 34¼ |
| July | 34⅛ | 34⅜ | 34 | 34⅛ |
| Pork— | | | | |
| January | 17.32 | 17.55 | 17.30 | **17.52 |
| May | 16.10 | 16.32 | 16.10 | 16.30 |
| Lard— | | | | |
| January | 10.20 | 10.32 | 10.17 | 10.27 |
| May | 9.72 | 9.85 | 9.72 | 9.82 |
| November | 11.12 | 11.15 | 11.07 | *11.10 |
| Ribs— | | | | |
| January | 9.22 | 9.32 | 9.22 | 9.30 |
| May | 8.95 | 9.05 | 8.92 | **9.05 |
| November | ..... | ..... | ..... | 10.00 |

*Buyer. **Seller.

### NEW YORK COTTON MARKET.

[Special Service to The Times by E. F. Hutton & Co., Members New York Stock Exchange, 111 West Third street, Los Angeles.]

NEW YORK, Nov. 14.—The market today was unfavorably affected by lower Liverpool cables and large receipts at interior towns, Memphis alone having received 22,469 bales, which is the largest on record for a single day. It is probable that the acute political controversy in England, which is causing a decline in British government securities is beginning to have some influence on the Liverpool market and this feature will bear close watching as the price of cotton is so high when compared with recent years that anything unfavorable to the monetary markets of Europe would quickly unsettle the world's future markets. The following figures will prove interesting in connection with the next census report, which will be issued at the opening next Monday, November 21: Ginned to November 1, 1909, 7,017,049; 1908, 8,491,552; 1907, 6,…; 1906, 6,905,…

Ginned to November 14, same years, 8,112,… 8,555,… 7,…, 8,662,242. Total for period 1909, 1,094,350; 1908, 1,404,232; 1907, 1,172,103; 1906, 1,656,549.

In order to equal the largest ginning on record for the period, the report would only have to show a total of 8,995,130 bales, but as there are only eleven working days in the period this year, against twelve days last year, it is probable that the report will not exceed 8,750,000 bales, which figures would indicate the second largest ginned to November 14 on record and cause more consideration to be given 12,500,000-bale crop estimates.

Logan & Bryan's letter says: "The crop estimates are largely a matter of very narrow horizon and a large percentage of the crop estimates are influenced as much by local conditions as by speculative position and unfortunately the difference of market attitude of 300 bales of cotton will make 500,000 bales difference in crop views. Bulls will lend a willing ear to 10,750,000 estimates and bears to 12,000,000—the wish being the father of the thought. The crop has arrived at its end, no further development was possible after November 1. Every lock was open and ready for the picker and it is only a question of weather and labor to get it and to count it. Fifteen years ago our facilities for moving the crop was much poorer than now and methods of handling more primitive. Now we count it at the gins, then it had to arrive at the ports before being counted. Those who care to figure will see that the cotton the South has sold thus far (about 8,600,000 bales,) with the seed amounts to something like $700,000,000, which is almost as much as two crops would sell for in 1897 and 1898. The South is too well fortified to worry over the monetary changes in the contract market. Her spots are for sale at higher not lower levels."

Following is range of quotations today:

| Option— | Open. | High. | Low. | Bid. | Ask. |
|---|---|---|---|---|---|
| January | 14.43 | 14.43 | 14.33 | 14.38 | 14.39 |
| February | | | | 14.40 | 14.44 |
| March | 14.66 | 14.66 | 14.52 | 14.53 | 14.54 |
| April | | | | 14.58 | 14.60 |
| May | 14.80 | 14.80 | 14.65 | 14.67 | 14.68 |
| June | 14.62 | 14.62 | 14.62 | | |
| July | 14.12 | 14.72 | 14.60 | 14.63 | |
| August | 14.40 | 14.45 | 14.31 | 14.33 | 14.64 |
| November | 14.50 | 14.50 | 14.41 | 14.42 | 14.38 |
| December | 14.55 | 14.57 | 14.45 | 14.47 | 14.43 |

Spots—14.65.

### New York Dairy Market.

NEW YORK, Nov. 14.—Butter, firm; creamery specials, 33; extras, 31½; third to first, 24@31; creamery held, second to special, 25½@32½; State dairy common to finest, 24@31; process second to special, 24@27; imitation creamery firsts, 24½@25½; factory, June make, 24@25½; current make, 23½; cheese steady, State, whole milk, September quality, special, 15¼@17; fancy, colored, 15¾; fancy, white, 15@15½; choice, 14⅝@15; State, whole milk, Oct., quality finest colored, 14½; white, 14¼; common to prime, 12@14; skims, full to special, 13½@13⅝; eggs, steady; Pennsylvania and near by hennery, specials, 50@55; gathered white, 38@45; hennery, brown, fancy, 35@40; gathered brown, 30@35; common to good, 28@34; fresh gathered extra firsts, 33@35; first, 29@32; fresh gathered dirties, No. 1 candled, 23@24; No. 2, 21@23; refrigerator special marks, fancy, in local storage, 26@26½; firsts, 25@25½; seconds, 23@25½.

### New York Metal Market.

NEW YORK, Nov. 14.—Standard copper, firm but quiet. Spot, November and December, 12.50@12.60; January 12.55@12.65; March, 12.60@12.70. London firm; spot, £57, 12s, 6d; futures, £58, 11s, 3d. Locally dealers reported a firm market. Lake, 12.60@13.25; electrolytic, 12.87½@13.00; casting, 12.50@12.75. Arrivals reported at New York, 1640 tons. Custom house returns show exports so far this month of 9703 tons. Tin quiet; spot, 35.80@36.00; November, 35.75@35.85; December, January and February, 35.80@35.92½; London, quiet; spot, £163, 5s; futures, £164. Lead, quiet; 4.40@4.50 New York and 4.25@4.30 East St. Louis. London, spot, £13, 6s, 3d. Spelter, quiet; $5.50@5.55 New York, and 5.40@5.50 East St. Louis. London spot, £24, 2s, 6d. Iron, Cleveland warrants, 49s, 4½d in London; locally iron was steady. No. 1 foundry northern, No. 1 foundry southern and No. 1 foundry southern soft, 15.75@16.25; No. 2, foundry northern, 15.50@16.00.

### New York General Market.

NEW YORK, Nov. 14.—Wheat; spot, firm; futures closed 1-8 to 5-8c net higher. Dec. closed 97⅜c; May closed $1.03 7/8; July closed $1.00 1-4. Hops, steady; hides, firm; Petroleum, steady; wool, quiet; Sugar, raw, firm; muscovado, 89 test, $3.80; centrifugal, 96 test, $3.30; molasses sugar, 89 test, $3.15; refined, quiet.

### California Dried Fruit.

NEW YORK, Nov. 14.—Evaporated apples steady with small offerings on the spot, fancy and choice grades are scarce and nominal; prime, 9⅞@9⅞; common to fair, 6¼@7½. Prunes steady with a fair demand and small offerings, quotations ranging from 6½@10½ for Californias up to 30@40s and 8 1-4@9½ for Oregons from 12⅝@13; extra choice, 13½@13⅝; fancy, 13⅞@14. Peaches, quiet and only about steady; choice, 7@7½; extra choice, 8@8½; fancy, 8½@9. Raisins show little change but the undertone is somewhat unsettled. Loose muscatels are quoted at 5 1-4@6 1-4; choice to fancy seeded, 6 1-4@7½; seedless, 5@6; London layers, 1.75@1.85.

### Chicago Live-stock Market.

CHICAGO, Nov. 14.—Cattle, receipts estimated at 28,000; market steady; beeves, 4.50@7.40; Texas steers, 4.42@5.40; western steers, 4.10@6.75; stockers and feeders, 3.45@5.50; cows and heifers, 2.25@6.30; calves, 7.30@10.00; hogs, receipts estimated at 28,000; market dull, mostly 10 off; light, 7.40@7.85; mixed, 7.35@8.00; heavy, 7.40@7.95; rough, 7.40@7.65; good to choice heavy 7.60@7.95; pigs, 7.00@7.65; bulk of sales, 7.70@7.90; sheep, receipts estimated at 55,000; market 10 to 15 lower, native, 2.40@4.40; western, 2.50@4.40; yearlings, 4.25@5.40; lambs, native, 4.75@6.60; western, 4.75@6.60.

### New York Money Market.

NEW YORK, Nov. 14.—Money on call, steady 2@3½ per cent.; ruling rate, 3¼; closing bid, 3; offered at 3¼; time loans very soft and dull; 60 days, 4¾@5 per cent.; ninety days, 4½@4¾ per cent.; six months, 4½ per cent. Close, prime mercantile paper, 5½@6 per cent.; sterling exchange steady, with actual business in bankers' bills at 4.81 2-5@4.81½ for sixty day bills, and at 4.85 13-20 for demand; commercial bills, 4.80⅝@4.81½; bar silver, 55⅝; Mexican dollars, 46; government bonds firm; railroads, irregular.

### Visible Supply of Grain.

NEW YORK, Nov. 14.—The visible supply of grain in the United States, Saturday, Nov. 12 as compiled by the New York Produce Exchange was as follows:

Wheat, 41,889,000 bushels; increase, 1,523,000 bushels.

Corn, 2,307,000 bushels; decrease, 609,000 bushels.

Oats, 16,130,000 bushels; decrease, 427,000 bushels.

Rye, 400,000 bushels; decrease, 1000 bushels.

Barley, 3,729,000 bushels; decrease, 178,000 bushels.

### Chicago Dairy Market.

CHICAGO, Nov. 14.—Butter, steady; creameries, 24@30½; dairy, 23@27; eggs, steady; receipts, 3217 cases; at mark, cases included, 19½@22½; firsts, 28; prime firsts, 30; cheese, steady; daisies, 15¼@15¾; twins, 14¼@14½; Young Americas, 15¼@15½; Long Horns, 15¼@15½.

### PORK CHOPS CUT IN PRICE.

KANSAS CITY, Nov. 14.—Retail dealers of this city today reduced the price of pork chop from a cent to 2½ a pound. A break in the hog market caused a drop in pork.

### St. Louis Wool Market.

ST. LOUIS, Nov. 14.—Wool, firm, medium grades, combing and clothing, 22 ½ a 24½; light fine, 20 a 22c; heavy fine, 15 a 17c; tub washed, 20 a 33c.

### Liverpool Wheat Market.

LIVERPOOL, Nov. 14.—Close: Wheat, Dec., 6s 10 ½d; March, 6s 11 7-8d; May 1 7-8. Weather fine.

### Portland Wheat Market.

PORTLAND, Nov. 14.—Wheat, track prices; Club, 74@75; blue stem, 77@78; Red Russian, 73; valley, 78; forty-fold, 75@76.

### Elgin Butter Market.

ELGIN (Ill.) Nov. 14.—Butter, firm, 31; output, 655,700 pounds.

### London Hops Market.

LIVERPOOL, Nov. 14.—Hops in London, Pacific Coast, steady; £3 10s@£4 10s.

## SHARES AND MONEY.

### PROFESSIONALS CONTROL STOCKS.

PRE - ELECTION ORGANIZATION TIGHTENS MARKET.

Activity in Union Pacific Moves Reading Out of Second Place, Concerted Action Which Follows French Rumors Placing it Above Steel—Call Money Easier.

[ASSOCIATED PRESS NIGHT REPORT.]

NEW YORK, Nov. 14.—The stock market narrowed into a professional groove again today. An organized party in the speculation took up the movement for an advance in prices where it left off on the eve of the elections. Apparently the conviction that profit taking sales prompted by the election were cleared up by last week's operations offered the principal basis for the revived movement. Three stocks, United States Steel, Union Pacific and Reading still absorbed an overwhelming proportion of the total dealings. Union Pacific moved into second place at the expense of Reading and in the first hours business outnumbered United States Steel in the number of shares which changed hands. The prominence of Union Pacific in the dealing was accomplished by the circulation of rumors that it was to be admitted to the Paris bourse. Interests with French banking connections were credited with a large share in the day's dealings. A sustaining influence for stocks was the good showing made by the banks in the weekly return on Saturday. The call loan market was easier. There was a decline in the discount rate in London as well. The Monday offerings of South African gold went to the Bank of England marking the successful progress of the recuperation of that institution. Bonds were irregular. Total sales, par value, $1,628,000. United States 3's registered, rose ½ per cent. on call.

### NEW YORK STOCKS.

CLOSING PRICES—ACTUAL SALES

[ASSOCIATED PRESS NIGHT REPORT.]

NEW YORK, Nov. 14.—[Exclusive to The Times.] Following were the closing prices, sales and high and low quotations today:

| Sales. | | High. | Low. | Bid. | Ask. |
|---|---|---|---|---|---|
| 600 | Atlantic C. L. | 119¾ | 119 | 118⅝ | 119½ |
| ..... | Allis Chalmers | .... | .... | 8½ | 10 |
| ..... | Allis Chal. pfd. | .... | .... | 42 | 42½ |
| 16,500 | Amalg. Copper | 69⅞ | 68⅞ | 69⅛ | 69¼ |
| 800 | Am. Agr. Chem. | 46 | 44⅝ | 45 | 45½ |
| ..... | Am. Agr. C. pfd. | .... | .... | 100 | .... |
| 800 | Am. Car & Fdy. | 53½ | 52⅝ | 53⅛ | 53¼ |
| ..... | Am. C. & F. pfd. | .... | .... | 110 | 114½ |
| 300 | Am. Can Co. | 10⅛ | 10 | 9⅞ | 10 |
| 500 | Am. Can Co. pfd. | 76⅝ | 75½ | 76 | 76⅝ |
| 500 | Am. Beet Sugar | 38½ | 38 | 37½ | 38⅛ |
| ..... | Am. B. Sugar pfd. | .... | .... | 92 | 94 |
| 1,000 | Am. Cotton Oil | 63½ | 63⅛ | 63 | 64 |
| ..... | Am. Cot. Oil pfd. | .... | .... | 103 | 104 |
| 100 | Am. Ice Securities | .... | .... | 18⅝ | 19½ |
| ..... | Am. Express | .... | .... | .... | 240 |
| ..... | Am. Hide & L. | .... | .... | 4½ | 4⅝ |
| 300 | Am. H. & L. pfd. | 22¼ | 22 | 22 | 23 |
| 300 | Am. Linseed | 12¼ | 12½ | 11½ | 12 |
| 300 | Am. Linseed pfd. | 32 | 32 | 32½ | 34 |
| 700 | Am. Locomotive | 39¼ | 38½ | 38⅝ | 39¼ |
| ..... | Am. Loco. pfd. | .... | .... | 105 | 107 |
| ..... | Am. Steel Fdy. | .... | .... | 46½ | 47 |
| 12,800 | Am. S. & R. Co. | 80⅝ | 79½ | 80 | 80¼ |
| 400 | Am. S. & R. pfd. | 106⅛ | 106 | 106 | 106½ |
| ..... | Am. Sugar | .... | .... | 117½ | 119 |
| ..... | Am. Sugar pfd. | .... | .... | 116⅝ | 118 |
| 4,100 | Am. Tel. & Tel. | 142⅛ | 141⅝ | 141⅝ | 141⅞ |
| ..... | Am. Tob. pfd. | .... | .... | 94⅞ | 95 |
| 1,500 | Am. Woolen | 34⅛ | 33⅞ | 34 | 34⅛ |
| 800 | Am. Woolen pfd. | 93⅞ | 93 | 93 | 93⅞ |
| ..... | Anaconda | 42 | 41⅞ | 41⅞ | 42 |
| 2,600 | A. T. & S. F. | 103⅞ | 102⅞ | 103⅛ | 103¼ |
| 100 | A. T. & S. F. pfd. | 101 | 101 | 100⅞ | 101¼ |
| 500 | Balt. & Ohio | 107⅞ | 107½ | 107 | 107⅞ |
| ..... | B. & O. pfd. | .... | .... | 90 | 92 |
| 300 | Bethlehem Steel | 33½ | 33 | 32⅞ | 33 |
| ..... | Beth. Steel pfd. | .... | .... | 60⅞ | 61 |
| 4,000 | Brooklyn R. T. | 77⅞ | 76⅞ | 76⅞ | 77 |
| 2,200 | Canadian Pacific | 198⅝ | 197¼ | 197½ | 198 |
| 4,900 | C. & O. | 84⅞ | 83¼ | 84⅛ | 84⅞ |
| 1,000 | Central Leather | 35 | 34⅛ | 34⅞ | 35 |
| ..... | Central L. pfd. | .... | .... | 105½ | 106½ |
| ..... | Chicago & Alton | .... | .... | 38 | 43 |
| ..... | C. & A. pfd. | .... | .... | .... | 65½ |
| 2,300 | C. & G. W. | 23⅛ | 22 | 23 | 23⅛ |
| ..... | C. & G. W. pfd. | .... | .... | 47 | 49 |
| 400 | C. & N. W. | 148 | 147¼ | 146⅝ | 147⅞ |
| ..... | C. & N. W. pfd. | .... | .... | 200 | 210 |
| 6,900 | C. M. & St. P. | 123⅞ | 122⅞ | 123⅛ | 123⅜ |
| ..... | Do. pfd | .... | .... | 147 | 150 |
| ..... | C. C. C. & St. L. | .... | .... | 65 | 67 |
| ..... | Do. pfd | .... | .... | 98½ | 110 |
| 400 | Colo. Fuel & Iron | 34⅞ | 33⅞ | 34 | 34¼ |
| ..... | C. F. & I. pfd. | .... | .... | 109 | 117 |
| ..... | C. H. C. & I. | .... | .... | 4½ | 6½ |
| 3,300 | Colo. Southern | 61⅛ | 59⅛ | 60⅞ | 61 |
| ..... | Colo. So. 1st pfd. | .... | .... | 76⅝ | 77 |
| ..... | Colo. So. 2nd pfd. | .... | .... | 73 | 77 |
| 2,600 | Consolidated Gas | 136⅝ | 135⅝ | 136¼ | 136½ |
| ..... | Corn Products | .... | .... | 16⅛ | 16⅝ |
| ..... | Do. pfd | .... | .... | 78 | 80 |
| 700 | Del. & Hudson | 170⅛ | 167½ | 168½ | 169 |
| ..... | D. L. & W. | .... | .... | 497½ | 575 |
| 500 | D. & R. G. | 32 | 31½ | 32 | 32½ |
| 200 | D. & R. G. pfd. | 73 | 72½ | 73¼ | 74½ |
| 400 | Distilling Sec. | 33¼ | 32⅝ | 32½ | 33 |
| ..... | D. S. S. & A. | .... | .... | 12 | 13 |
| ..... | D. S. S. & A. pfd. | .... | .... | 22 | 22½ |
| 400 | Erie | 29⅞ | 29 | 29⅛ | 29¼ |
| 500 | Erie 1st pfd. | 48⅛ | 48 | 48 | 48⅛ |
| 200 | Erie 2nd pfd. | 36⅞ | 35½ | 36½ | 37⅞ |
| 400 | General Electric | 153⅛ | 153 | 153⅛ | 153⅝ |
| 1,400 | Gt. Northern pfd. | 125⅛ | 124⅝ | 124⅝ | 125 |
| 200 | Gt. No. Ore Ctfs. | 60 | 60 | 60 | 60⅛ |
| 100 | Illinois Central | 132 | 132 | 130 | 134 |
| 600 | Int'l Harv. Co. | 113⅞ | 113 | 113¼ | 113⅞ |
| ..... | Int'l Harv. pfd. | .... | .... | 120⅝ | 121¼ |
| 800 | Int'l Paper | 13 | 13 | 12½ | 13 |
| 600 | Int'l Paper pfd. | 54⅛ | 54 | 54 | 54⅛ |
| ..... | Int'l Pump | .... | .... | 40⅝ | 43 |
| 300 | Int'l Pump pfd. | 83⅞ | 83⅛ | 83⅛ | 83⅞ |
| 300 | Iowa Central | 21 | 21 | 21 | 21⅛ |
| ..... | Iowa Central pfd. | .... | .... | 35 | 40 |
| 1,000 | K. C. Southern | 32⅞ | 32¼ | 32⅛ | 32½ |
| ..... | K. C. So. pfd. | .... | .... | 62 | 67 |
| 300 | L. & N. | 146 | 145 | 145⅛ | 146 |
| 100 | Laclede Gas com. | 105½ | 105 | 105 | 105½ |
| ..... | Laclede Gas pfd. | .... | .... | 87 | 100 |
| ..... | Manhattan | .... | .... | 140 | 142 |
| 1,300 | Inter-Met. | 21⅛ | 20⅞ | 21½ | 21⅝ |
| 4,900 | Inter-Met. pfd. | 57¼ | 56⅛ | 56½ | 56¾ |
| 300 | Mex. Central Ctfs. | 37½ | 37 | 37½ | 37¾ |
| ..... | Mex. C. 1st pfd. | .... | .... | 71½ | 72½ |
| ..... | Mackay | .... | .... | 86⅝ | 87 |
| ..... | Mackay pfd | .... | .... | 73½ | 75½ |
| ..... | Minn. & St. L. | .... | .... | 27 | 31 |
| ..... | Do. 1st pfd. | .... | .... | 48 | 54 |
| 500 | M. St. P. & S.S.M. | 135⅝ | 133⅜ | 135⅝ | 136½ |
| 200 | Do. pfd | 145⅜ | 145⅝ | 145 | 147 |
| 300 | M., K. & Texas | 33⅞ | 33⅛ | 33⅞ | 34 |
| ..... | M., K. & T. pfd. | .... | .... | 64 | 68 |
| 300 | Missouri Pacific | 50⅝ | 50⅛ | 50⅝ | 50⅞ |
| ..... | National Lead | .... | .... | 54⅞ | 55⅛ |
| 100 | Nat'l Lead pfd | 107 | 107 | 107 | 107⅞ |
| ..... | Nat'l Biscuit | .... | .... | 110⅞ | 112 |
| ..... | Nat'l Biscuit pfd. | .... | .... | 122 | 124 |
| 500 | Nevada Con. | 21 | 20⅝ | 20⅞ | 21 |
| 100 | N. Y. Air Brake | 73⅝ | 73⅛ | 73⅞ | 75 |
| 7,000 | N. Y. Central | 114⅛ | 113⅜ | 113⅞ | 114 |
| ..... | N. Y. C. & St. L. | .... | .... | 65 | 67 |
| ..... | Do. 1st pfd. | .... | .... | 106½ | 110 |
| ..... | Do. 2nd pfd. | .... | .... | 88⅞ | 93 |
| 400 | N. Y., Ont. & W. | 43⅛ | 43⅛ | 43⅛ | 43⅞ |
| 1,900 | Norfolk & W. | 99 | 98 | 98⅞ | 99 |
| ..... | N. & W. pfd. | .... | .... | 83 | 93 |
| 1,000 | North American | .... | .... | 65 | 66 |
| 2,100 | Northern Pacific | 116⅛ | 115 | 115⅞ | 116 |
| 1,200 | Omaha | 145 | 142 | 140 | 150 |
| ..... | Omaha pfd | .... | .... | 160 | 170 |
| ..... | Pacific Mail | .... | .... | 30¼ | 30⅞ |
| 100 | Pac. Tel. & Tel. | 43 | 43 | 42⅞ | 43⅞ |
| ..... | Pac. T. & T. pfd. | .... | .... | 90 | 99 |
| 1,700 | Penn. R. R. Co. | 129⅞ | 129⅛ | 129⅛ | 129½ |
| 1,100 | People's Gas | 106⅛ | 106⅛ | 106⅛ | 106⅛ |
| ..... | Pitts. Coal | .... | .... | 20 | 20½ |
| 100 | Pitts. Coal pfd. | 71 | 71 | 71 | 72 |
| ..... | Pressed Steel Car | .... | .... | 32⅞ | 33⅛ |
| 100 | P. Steel Car pfd. | .... | .... | 95⅞ | 96 |
| ..... | Pacific Coast | .... | .... | 100 | 110 |
| ..... | P. C. C. & St. L. | .... | .... | 95⅞ | 98 |
| ..... | Do. pfd | .... | .... | 110 | 115½ |
| ..... | Pullman | .... | .... | 165 | 167 |
| 100 | Ry. Steel Springs | 35 | 35 | 35 | 35½ |
| ..... | Ry. Steel S. pfd. | .... | .... | 96⅞ | 100 |
| 80,800 | Reading | 153⅞ | 150⅞ | 151⅞ | 151⅞ |
| ..... | Reading 1st pfd. | .... | .... | 88 | 89 |
| ..... | Reading 2nd pfd. | .... | .... | 96 | 97 |
| 500 | Republic I. & S. | 35⅛ | 35 | 35⅛ | 35½ |
| ..... | R. I. & S. pfd. | .... | .... | 96⅞ | 97⅛ |
| 4,600 | Rock Island | 32⅞ | 31⅞ | 32 | 32⅛ |
| ..... | Rock Island pfd. | .... | .... | 63⅛ | 65 |
| 1,500 | Sloss S. S. & I. | 51⅛ | 49⅞ | 50 | 51 |
| ..... | S. S. S. & I. pfd. | .... | .... | 105 | 110 |
| ..... | St.L. & S.F.1st pfd | .... | .... | 60 | 62 |
| 200 | Do. 2nd pfd. | 41⅛ | 41⅛ | 40⅞ | 42 |
| ..... | St L. & S. W. | .... | .... | 24 | 27⅛ |
| ..... | Do. pfd | .... | .... | 64 | 66 |
| 14,300 | Southern Pacific | 118⅞ | 117⅞ | 118⅛ | 118⅞ |
| 900 | Southern Railway | 27⅞ | 27⅛ | 27⅞ | 27⅞ |
| 1,200 | Southern Ry. pfd. | 65⅛ | 64⅞ | 65 | 65⅛ |
| 2,900 | Third Ave. Ry. | 12⅞ | 11⅛ | 12⅞ | 12⅞ |
| 7,400 | Tenn. Copper | 36⅞ | 35⅞ | 36⅞ | 36⅛ |
| 300 | Texas Pacific | 26⅞ | 26⅛ | 26⅞ | 27 |
| 600 | T., St. L. & W. | 25⅞ | 25 | 24⅞ | 25⅛ |
| 300 | Do. pfd | 58 | 57⅞ | 57⅞ | 58 |
| ..... | Twin City R. T. | .... | .... | 108 | 112 |
| ..... | U. B. & P. Co. | .... | .... | 3 | 9 |
| ..... | U. B. & P. pfd. | .... | .... | 52 | 60 |
| 300,200 | Union Pacific | 176⅞ | 174⅞ | 176⅞ | 176⅞ |
| ..... | U. P. pfd. | .... | .... | 92 | 93 |
| 3,800 | Utah Copper | 50⅛ | 49⅞ | 50 | 50⅛ |
| ..... | U. R. R. of S. F. | .... | .... | 27 | 28 |
| ..... | Do. pfd | .... | .... | 56 | 58 |
| ..... | U. S. C. Iron Pipe | .... | .... | 16 | 19 |
| ..... | U. S. C. I. P. pfd. | .... | .... | 53 | 60 |
| ..... | U. S. Express | .... | .... | 103 | 107 |
| ..... | U. S. Marine Co. | .... | .... | 4½ | 6 |
| ..... | U. S. Marine pfd. | .... | .... | 16½ | 16⅞ |
| ..... | U. S. R. & Cons. | .... | .... | .... | 71 |
| ..... | U. S. R. & R. Co. | .... | .... | 4½ | 7½ |
| ..... | U. S. R. & R. pfd. | .... | .... | 15 | 18½ |
| 300 | U. S. Rubber | 35⅛ | 35⅛ | 35⅛ | 35⅞ |
| ..... | U. S. R. 1st pfd. | .... | .... | 110 | 111⅞ |
| ..... | U. S. R. 2nd pfd. | .... | .... | 72 | 75 |
| 141,600 | U. S. Steel Cor. | 79⅛ | 77⅞ | 78⅞ | 78⅞ |
| 2,500 | U. S. Steel pfd. | 117⅞ | 117 | 117⅞ | 117⅛ |
| 1,300 | Va. Car. Chem. | 61⅞ | 60⅞ | 60⅞ | 61⅛ |
| ..... | Va. Car. C. pfd. | .... | .... | 122⅛ | 124 |
| ..... | Va. Coal & Coke | .... | .... | 50 | 56 |
| 1,600 | Wabash | 17⅛ | 17⅛ | 17⅛ | 17⅛ |
| 600 | Wabash pfd | 36⅞ | 36⅛ | 36⅛ | 36⅞ |
| ..... | Wells-Fargo Ex. | .... | .... | 160 | 165 |
| 200 | Western Union | 71 | 70⅞ | 71 | 71⅞ |
| 1,800 | Westinghouse | 71 | 70⅞ | 70⅞ | 71 |
| ..... | Do. 1st pfd. | .... | .... | 122 | 124 |
| 900 | Western Md. com. | 47 | 46 | 46⅞ | 47 |
| ..... | Western Md. pfd. | .... | .... | 73 | 74 |
| ..... | W. & L. E. | .... | .... | 5⅞ | 6⅛ |
| ..... | Do. 1st pfd. | .... | .... | 15 | 16 |
| ..... | Do. 2nd pfd. | .... | .... | 7 | 8⅛ |
| 100 | Wisconsin Central | 61 | 61 | 60⅞ | 61⅞ |
| 1,300 | Goldfield Cons. | 8⅛ | 8 | 8 | 8⅛ |
| ..... | Jersey Central | .... | .... | 275 | 285 |
| ..... | Brunswick | .... | .... | 10 | 10⅛ |

Total sales—563,100 shares.

Money opened at 3½ per cent.; highest, 3½ per cent.; lowest, 2½ per cent.; last loan, 2½ per cent.; closed, 2½ per cent.; ruling rate, 3½ per cent. offered.

### New York Bond List.

[Furnished by Logan & Bryan, Members New York and Boston Stock Exchanges, Bradbury …]

NEW YORK, Nov. 14.—Following is range of quotations today:

| | Bid. | Asked. |
|---|---|---|
| Armour 4½s | 91 | 91⅞ |
| Am. Tel. & Tel. Conv. 4s | 105⅛ | 105⅞ |
| American Tobacco 4s | 80⅛ | 80⅞ |
| American Tobacco 6s | 105⅛ | 107 |
| Atchison Gen. 4s | 98⅞ | 99 |
| Atchison Conv. 4s | 106 | 107 |
| Atchison Adj. 4s, stamped | 90⅞ | 91 |
| Atchison Conv. 5s | 108⅛ | 109 |
| Atlantic Coast Line Con. 4s | 94⅞ | 95 |
| Atl. C. L. (L. & N. Col.) 4s | 91⅞ | 92⅞ |
| Balt. & Ohio 3½s | 92 | 92⅞ |
| Balt. & Ohio 4s | 98⅞ | 99 |
| Brooklyn Rapid Transit 4s | 94 | 94⅞ |
| Can. So. 1st 5s, Ext | 103⅞ | 103⅞ |
| C. & O. 4½s | 101⅞ | 102 |
| C. B. & Q. Joint 4s | 95⅞ | 96⅞ |
| C. B. & Q., Ill., 4s | 99⅞ | 100⅞ |
| C. B. & Q. General 4s | 97⅞ | 97⅞ |
| Central Pacific 1st 4s | 96⅞ | 97⅛ |
| Chicago & E. Ill. 4s | 83⅞ | 84 |
| C., R. I. & P. Ref. 4s | 88 | 89⅛ |
| C., R. I. & P. Col. Trust 4s | 74 | 74⅞ |
| Colo. & So. 1st 4s | 95 | 95⅞ |
| Denver & Rio Grande 4s | 94⅞ | 95 |
| Del. & Hudson Conv. 4s | 99 | 99⅞ |
| Erie 1st Con. P. L. 4s | 83 | 84 |
| Inter-Met. 4½s | 80⅞ | 80⅞ |
| Japanese 4s | 88⅞ | 89⅛ |
| Japanese 1st 4½s | 94 | 94⅞ |
| Japanese 2nd 4½s | 93⅞ | 94⅛ |
| L. & N. Uni. 4s | 98 | 98⅞ |
| M., K. & T. 4½s | 85 | 86 |
| Missouri Pacific 4s | 77⅞ | 78 |
| N. Y. Central 3½s | 88 | 88⅞ |
| N. Y. Central L. S. 3½s | 80⅞ | 81 |
| N. Y. Central 4s | 93⅞ | 93⅞ |
| N. Y. City 4½s of 1957 | 107⅛ | 107⅞ |
| Norfolk & Western 4s | 98⅞ | 99 |
| N. & W. Conv. 4s | 100 | 100⅛ |
| N. Y., Ont. & W. 4s | 96⅞ | 97⅛ |
| Northern Pacific P. L. 4s | 100 | 100⅛ |
| Northern Pacific 3s | 71 | 71⅛ |
| Oregon Short Line 4s | 92⅛ | 93 |
| Oregon Ry. & Nav. 4s | .... | 96 |
| Pennsylvania Ry. 4s of 1948 | 103⅞ | 103⅞ |
| Philippine Ry. 4s | 88 | 93 |
| Reading Gen. 4s | 98⅞ | 98⅞ |
| Republic of Cuba 5s | 101⅞ | 102 |
| Southern Pacific 1st Ref. 4s | 94⅞ | 95 |
| Southern Pacific Col. 4s | 92⅞ | 93 |
| Southern Ry. 4s | 75⅞ | 76⅛ |
| St. L. & S. F. Ref. 4s | 80 | 81 |
| Union Pacific 1st 4s | 101 | 101⅞ |
| Union Pacific Conv. 4s | 105⅛ | 105⅛ |
| Union Pacific Ref. 4s | 96⅞ | 97 |
| U. S. Steel S. F. 5s | 103⅞ | 104 |
| U. S. 2s reg. | 100⅞ | 101⅛ |
| U. S. 2s coup. | 100⅞ | 101 |
| U. S. 3s reg. | 101⅞ | 102⅞ |
| U. S. 3s coup. | 101⅞ | 102⅞ |
| U. S. 4s reg. | 115 | 115⅞ |
| U. S. 4s coup. | 115⅛ | .... |
| U. R. R. of S. F. 4s | 66 | 67⅛ |
| Wabash 1st 4s | 65 | 65⅞ |
| Western Union 4½s | .... | 95 |
| Westinghouse Conv. 5s | 91 | 92 |
| Wisconsin Central 4s | 92⅞ | 93 |
| West Shore 4s | 101 | 101⅞ |

### New York Curb Stocks.

[Special Service to The Times by E. F. Hutton & Co., Members New York Stock Exchange, No. 112 West Third street, Los Angeles.]

NEW YORK, Nov. 14.—The curb market developed a better tone. Mason Valley and Kerr Lake were the features the former selling up to 11 1-8 a new high. There was inside buying in both of these stocks. Ray Central turned very strong just before the close on buying from Philadelphia where previously large selling orders emanated. Ely Central made another new low selling down to 7 cents, the re-organization committee having the Ely Central matter in hand is not well known here and we believe this stock should be sold. The market has had a good shake out and is in a position to do better. Boston coppers were moderately active with the tone generally stronger.

The following were the closing bid and asked quotations:

### NEW YORK CURB STOCKS.

[Special service to The Times by E. F. Hutton & Co., members of the New York Stock Exchange, 112 West Third street.]

| | Bid. | Ask. | | Bid. | Ask. |
|---|---|---|---|---|---|
| Am. Tob. | 430 | 433 | Tribullion | 7-16 | 9-16 |
| Braden | 4 | 4½ | United Cop. | 5 | 6 |
| British Col. | 6½ | 6¾ | Do. pfd | 10 | 20 |
| Butte Coal | 20 | 21 | Uni Rico | 3 | 5 |
| Chi. Subway | 4½ | 5 | Yukon | 3 13-16 | 3⅞ |
| Chino | 21⅛ | 21⅜ | Comb. F. | 25 | 27 |
| Con. Ariz. | 1 7-16 | 1½ | Jumbo Ex. | 22 | 23 |
| Dolores | 5½ | 5¾ | Nev. Utah | 1 1-16 | 1⅛ |
| Davis D. | 1 13-16 | 1 15-16 | Mason Val. | 10⅞ | 10⅞ |
| El Rayo | 3½ | 3⅝ | Ely Cons. | 25 | 26 |
| Ely Cen. | 8½ | 9 | Belmont | 4⅛ | 4⅝ |
| First Nat'l. | 2½ | 2¾ | Nev. Hills | 2⅛ | 2⅝ |
| Giroux | 7½ | 7⅝ | Mays | 67 | 68 |
| Daisy | 8 | 10 | June | 14 | 15 |
| Florence | 1 13-16 | 1⅞ | Palmer | 1⅛ | 1¼ |
| Greene Can. | 7⅝ | 7⅞ | Keystone | 2⅝ | 3 |
| Gug. Explo. | 185 | 186 | S. Utah | 1⅛ | 1⅜ |
| Inspiration | 9⅛ | 9 9-16 | July | 48 | 50 |
| Inter Rub. | 28½ | 29½ | Braden | 4 | 4½ |
| Kerr Lake | 7⅛ | 7 13-16 | Ray Rites | 27 | 40 |
| La Rose | 4⅛ | 4⅝ | Ariz. & M. | 14 | 16 |
| Miami | 19⅞ | 20⅛ | Bohemia | 4⅛ | 4½ |
| Mines of A. | 50 | 55 | Boston Ely | 1⅛ | 1⅜ |
| Mont. Shos. | 8 | 13 | Calaveras | 2⅝ | 2⅞ |
| Nipissing | 10⅛ | 10⅝ | Cactus | 34 | 36 |
| Ohio | 1 13-16 | 1 15-16 | Chief Cons. | 1⅛ | 1 11-16 |
| Ray Central | 2⅛ | 2⅝ | Corbin | 4⅛ | 4½ |
| Ray Cons. | 19⅞ | 20 | Nev. Doug. | 2⅛ | 2⅝ |
| San Toy | 20 | 25 | Oneco | 2⅝ | 2⅞ |
| Standard M. | 17 | 19 | S. Lake | 8⅛ | 8⅝ |
| Do. pfd | 50 | 55 | Hancock | 27 | 28 |
| Standard O. | 616 | 621 | Helvetia | 1⅝ | 2 |
| Sup. & Pgh. | 14½ | 15 | | | |

### COLORADO SPRINGS. MINING QUOTATIONS.

[BY DIRECT WIRE TO THE TIMES.]

COLORADO SPRINGS, Nov. 14.—[Exclusive to The Times.] Following were the closing quotations on the leading mining issues handled here:

| | Bid. | Ask. | | Bid. | Ask. |
|---|---|---|---|---|---|
| Acacia | 5½ | 5¾ | Golden C. | 200 | 225 |
| Mary McK. | 46½ | 50 | Isabella | 18 | 19 |
| C. C. Cons. | 2½ | 3⅛ | Dr. J. Con. | 10½ | 12 |
| C. K. & N. | — | 15 | Lexington | 1¼ | 2 |
| Dante | 3⅝ | 5⅛ | Moon An. | 2⅞ | 3¼ |
| Elkton Con. | 78½ | 80 | Old Gold | 3 | 4⅛ |
| El Paso | 85 | 90 | Pharm. | 2¼ | 3 |
| Findley | 7 | 10 | Portland | 112 | 113 |
| Gold Dollar | 12½ | 14 | Vin. Cons. | 92 | 93 |
| Gold Sov. | 3¼ | 4 | | | |

When your feet are wet and cold, and your body chilled through and through from exposure, take a big dose of Chamberlain's Cough Remedy, bathe your feet in hot water before going to bed, and you are almost certain to ward off a severe cold. For sale by all dealers.—[Adv.

REPORT OF THE CONDITION OF

# The First National Bank of Los Angeles

At the Close of Business November 10, 1910

| RESOURCES | | | |
|---|---|---|---|
| Loans and Discounts | | | $11,624,547.30 |
| Overdrafts, secured and unsecured | | | 57,410.36 |
| U. S. Bonds to secure circulation | | | 1,250,000.00 |
| U. S. Bonds to secure U. S. Deposits | | | 305,000.00 |
| U. S. Bonds on hand | | | 5,000.00 |
| Premiums on U. S. Bonds | | | None |
| Bonds, securities, etc. (Bonds only) | | | 1,008,825.00 |
| Due from National Banks (not reserve agents) | | $1,485,606.52 | |
| Due from State banks and bankers | | 425,585.16 | |
| Due from approved reserve agents | | 1,003,480.60 | |
| Checks and other cash items | | 108,500.81 | |
| Exchange for clearing house | | 442,856.64 | |
| Notes of other National Banks | | 110,230.00 | |
| Fractional paper currency, nickles and cents | | 4,979.67 | |
| Lawful money reserve in bank, viz.: | | | |
| Specie | $2,021,559.00 | | |
| Legal tender notes | 411,700.00 | 2,433,259.00 | |
| **Cash and Sight Exchange** | | | **$6,014,498.40** |
| Redemption Fund with U. S. Treasurer | | | 62,500.00 |
| **Total** | | | **$20,327,691.06** |

| LIABILITIES | | |
|---|---|---|
| Capital stock paid in | | $ 1,250,000.00 |
| Surplus fund | | 250,000.00 |
| Undivided profits, less expenses and taxes paid | | 1,631,516.35 |
| National Bank notes outstanding | | 904,600.00 |
| Due to other National Banks | $ 1,877,356.91 | |
| Due to State banks and bankers | 967,432.01 | |
| Due to trust and savings banks | 792,895.69 | |
| Dividends unpaid | 2,605.00 | |
| Individual deposits subject to check | 10,870,897.33 | |
| Demand certificates of deposit | 135,627.36 | |
| Certified checks | 43,129.63 | |
| Cashier's checks outstanding | 289,870.23 | |
| U. S. Deposits | 266,887.22 | |
| Letters of credit | 7,693.90 | |
| Reserved for Taxes | | 6,004.43 |
| **Total Deposits** | | **$15,254,395.28** |
| **Total** | | **$20,327,691.06** |
| Special Deposit—Account Increased Capital Stock | | 1,031,175.00 |

No Real Estate. No furniture and Fixtures.
No Premium on U. S. Bonds.

STATE OF CALIFORNIA,
County of Los Angeles,
ss.

I, W. T. S. Hammond, Cashier of the above named bank, do solemnly swear that the above statement is true to the best of my knowledge and belief.

W. T. S. HAMMOND, Cashier.

Subscribed and sworn before me this 14th day of November, 1910.

Correct—Attest

W. N. HAMAKER, Notary Public.

J. M. ELLIOTT, STODDARD JESS, W. G. PATTERSON, JNO. P. BURKE, JOHN S. CRAVENS, F. Q. STORY, E. J. MARSHALL, Directors.

STATEMENT OF THE CONDITION OF THE

# Los Angeles Trust and Savings Bank

LOS ANGELES, CALIFORNIA
Owned by the Stockholders of the First National Bank
AT THE CLOSE OF BUSINESS NOVEMBER 10, 1910

| RESOURCES | |
|---|---|
| Loans and Discounts | $6,028,170.87 |
| Overdrafts | 1,653.49 |
| Bonds, securities, etc. | 1,312,224.42 |
| Banking house, furniture and fixtures | 543,483.13 |
| Cash and Sight Exchange | 1,427,557.21 |
| **Total** | **$9,313,089.12** |

| LIABILITIES | | |
|---|---|---|
| Capital | | $1,250,000.00 |
| Surplus and undivided profits | | 657,268.78 |
| Bond Account | | 150,000.00 |
| Deposits: Demand | $3,175,227.92 | |
| Time | 4,080,592.42 | |
| **Total** | | **$9,313,089.12** |


# CURED IN FIVE DAYS

Hernia, Piles and Varicose Veins

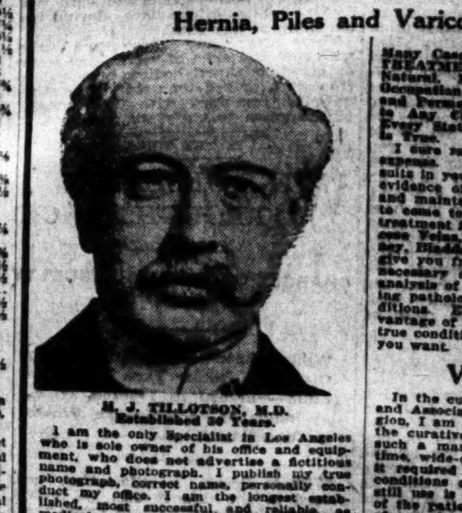

H. J. TILLOTSON, M.D.
Established 30 Years.

I am the only Specialist in Los Angeles who is sole owner of his office and equipment, who does not advertise a fictitious name and photograph. I publish my true photograph, correct name, personally conduct my office. I am the longest established, most successful, and reliable, as medical credentials and press records prove. Imitation of my copyrighted announcement is an evidence that I am a bona fide Specialist. I make this statement that you will know you consult a Specialist, who sees and treats patients personally. I possess skill and experience acquired in such a way that no other can share, and should not be classed with medical companies. Experience is the safe standard by which judgment may be valued, and it is unwise and expensive to embrace the statements of medical companies. It is impossible for a medical company to attend college. Companies have no diploma or license to practice medicine in California or any other State. Medical companies usually are named after a doctor. A portrait, whose personality and identity are indefinite, is selected and published as the legitimate specialist of the office. Hired substitutes, ordinary doctors with questionable ability, give consultation, examination and treatment.

A thorough investigation should be made by every ailing person as to the specialist he consults. Duty and destiny to self and those who depend upon you demand the best medical attention. I have the ability and can give you this service. I have always charged a very reasonable fee, so that my services may be obtained by any man who sincerely desires to be cured. I make no misleading statements or unbusinesslike propositions; neither do I desire to be particularly independent, and I would like to have you for a patient, if you will come to me on a strictly professional basis, and the inducements that I offer, which are my ability and … years' successful experience. Time-saving treatment and guarantee of cure of certain diseases.

NO MONEY REQUIRED TO COMMENCE TREATMENT. Many patients have no confidence in their doctor, because he demands pay before a cure has been effected, and there are many who have been misinformed about their condition, or through unsuccessful treatment have become skeptical and think there is no cure for them. I want an opportunity to treat such cases. It makes no difference about the financial part, as I accept pay for my services as benefits are derived, when I am satisfied the patient is reliable. Health is capital at interest. I will prove my ability to cure you before asking pay for my services.

WRITTEN GUARANTEE.

Dr. Tillotson's written guarantee means a cure or no pay for services. I guarantee to cure certain diseases or refund every dollar you have paid me for my services. My services cost you nothing unless I cure your Varicose Veins, Hernia, Piles, Fissures, Ulcerations, or any disease I guarantee to cure. My terms are reasonable and no more than you are willing and able to pay.

Many Cases Cured Permanently in One TREATMENT. Most Time-Saving. Most Natural. Most Safe. No Detention from Occupation, Family or Home. A Radical and Permanent Cure. I Will Give $500 to Any Charity as a Guarantee That Every Statement in This Announcement is True.

I cure rapidly, painlessly and at small expense. I will demonstrate actual results in your case. I will give conclusive evidence of my merit which is obtained and maintained by ability. I invite you to come to my office; I will explain my treatment for Hernia, Piles, Fistula, Varicose Veins, Pelvic, Nervous, Blood, Kidney, Bladder and Rectal Diseases. I will give you free a physical examination; if necessary a microscopical and chemical analysis of secretions to determine existing pathological and bacteriological conditions. Every person should take advantage of this opportunity to learn their true condition. Certainty of cure is what you want.

## Varicose Veins

In the cure of Varicose Veins, Rupture and Associate Diseases of the Pelvic Region, I am successful in bringing to bear the curative power of Nature's forces in such a manner as to supplant the old-time, wide-open surgical operations. Once it required several weeks to cure these conditions and the method which some still use is such as to endanger the life of the patient and require a long period of convalescence. Now an absolute cure can be accomplished in a few days and with perfect safety.

TRUSSES SELDOM CURE RUPTURE.

Disregard for existing Hernias has cost many lives. The smallest hernias are the most dangerous to life, because of the increased liability to strangulation. I am aware that a great deal of fraud has been practiced on the public in connection with the alleged cure of Rupture, and when I say positively that I cure Rupture, to stay cured, I do not expect any one to accept my statement without investigation of my professional work. My claim to your confidence is based on absolute facts, accomplished results. A personal consultation. I will make a free examination and can explain every detail of your Hernia and demonstrate to you the curative value of the method I have discovered. I invite the careful investigation of any person who sincerely desires to be cured. I cure Rupture, in selected cases, with perfect safety, and entail no suffering, and do not detain you from occupation under Written Guarantee. Many cases cured to stay cured by one treatment.

PILES, FISTULA, RECTAL DISEASES.

These diseases are very common; most frequently found in persons of middle or advanced age; are exceedingly annoying, often very painful, and sometimes very dangerous, and frequently unfit one for pleasure or occupation. My treatment and successes are the result of years of experience; my treatment is kindly applied. I cure Piles without cutting. Some cases are cured by one or more treatments. If I do not cure your Piles, Fistula and other Rectal Diseases, my treatment does not cost you anything. Gentleness in treatment comes from treating many cases, so I guarantee a cure of Piles, Fistula, Fissures, Ulcers and all curable Rectal Diseases.

LIFE'S BLOOD STREAM.

The great clearinghouse of a person's body is the blood stream. Your blood cells are your bank account. Your only defense against disease is by and through blood corpuscles. My blood-making, blood-purifying remedies have been tried and proven. My blood-cell remedies nourish, strengthen and increase the blood cells and nourish the nerve centers. I want to prove to you at my expense that my blood-making, blood-purifying remedies give power to weak brains and life to nerve centers.

KIDNEY AND BLADDER DISEASES.

With these diseases you may have more complications than are presented by any other diseased organs. By my searching illumination of the bladder I determine accurately the diseases and by my microscopical examination and urinalysis I make sure of the condition of the kidneys, thus laying foundations for scientific treatment.

READ MY BOOK.—It contains information every young man, husband and father should have regarding himself. Book Sent Free to those who, in my opinion, will be benefited by it. Call or write before treating for disease or disorders.

Office Hours—9 a.m. to 12m.; 1 to 5 and 6 to 8 p.m. Sundays 9 a.m. to 1 p.m.

I Offer a Free Consultation and Examination

ENGLISH, GERMAN, SWEDISH, NORWEGIAN, DANISH, SPANISH SPOKEN.

H. J. TILLOTSON, M. D.

Entrance 234 South Broadway, Cor. Third and Broadway, Los Angeles.



…ndition of … tional Bank … California, at the … 10th, 1910

| | |
|---|---|
| | $ 909,637.47 |
| Companies, | |
| | 314,229.32 |
| | 612,623.39 |
| | 108,753.68 |
| | 266,628.98 |
| | 45,775.00 |
| | 1,330.06 |
| | 918,349.10 |
| | 104,037.00 |
| …circulation) | |
| | $10,360… |
| | 992,496.16 |
| | 568,085.04 |
| | 912,502.86 |
| | 195.00 |
| | 4,775,093.56 |
| | 412,388.88 |
| | 23,615.11 |
| | 123,127.24 |
| | 1,000.00 |
| | $10,360… |

… solemnly swear that the … WM. W. WOODS, Ca…

…CT—ATTEST: R. J. WATE… J. ROSS CLA… A. J. WATE…

3% Checking Accounts … The Southern Trust … 114 West Fourth

WM. R. STA… MUNICIPAL AND C… BONDS … EXECUTE COMM… IN LISTED S… LOS ANGELES

BARROLL … Municipal and C… BONDS … Los Angeles

Interest Compounded … Savings …

Equitable … First and …

Snowball-Sull… INVESTMENT … BUY CENTRAL … Members Los Angel… 204-205 I. W. Hellma… 167-169 E. Colorado St.

American Savi… $2.00 & UP PER YE… SAFE DEPOSIT BOXES … FOUR PER CENT … PAID ON SAVINGS … COUNTS. N. E. Cor. Spring and …

6% INTEREST … State Mutual Building & Loan Association … 283 South …

WANTED … Street Bonds and … THE EMPIRE SECUR… 502 Union Trust …

3 Days To Chicago … St. Paul … Via Scenic Route … Choice of lines … C. A. THURSTON … G. A. C. & N. W. R… Spring Street, Los …

# FACTS FEATURES AND FANCIES FOR WOMEN.

By Olive Gray.

DAILY BEAUTY HINT: Do not neglect your hands and then wonder why they are red and unbeautiful. The hands require as much care as does the complexion. In doing housework, especially if handling anything dusty, cover the hands with soft loose gloves. Do not wash the hands in cold water, and be certain always to wipe them perfectly dry. Do not use vaseline upon the hands, as it causes the skin to look yellow. Also use great care in selecting a cold cream for use at night. Some creams and lotions which contain glycerine, are injurious to the skin. The hands of most women are very sensitive and respond readily to even moderate care. Nothing is more essential to womanly beauty than a graceful, soft, well-shaped white hand.

One of the large Japanese stores on Broadway is arrayed in gala attire for the Holiday sales. The decorations throughout are of Autumn leaves. To enter the door gives one the feeling of being in a great forest beneath the scarlet glow of foliage touched by the meddlesome fingers of Jack Frost. This is a feeling almost forgotten by us here.

Among the leaves glow myriads of tiny electric lights, as though some strange sort of glow worms or fire flies had made the habitation theirs.

This house, long famed for its hospitality, has now found it necessary to transform its former tea rooms into sales rooms for handling the bamboo furniture which has become so popular. There are many new and original designs in this kind of article, some especially appropriate for use in transient quarters as it is light, clean and at the same time artistic. The family living in furnished apartments for the winter often finds a shortage of drawer room or wradrobe space, and in fact there is never too much of this kind of accommodation. A wardrobe chest of drawers noticed at this place would be just the thing in such a case; and after using the convenience for the season, it could be shipped back home as a souvenih of Japanese-California. The fact that all these articles are so very light in weight means much in transportation. Or for added comfort in the temporary quarters, take a Morris-chair in bamboo and straw upholstered in some light fabric and it would give just the needed touch of home.

Here also are brasses for less than usual price. Tall vases, squat lamps and out-of-the-ordinary jardinieres. I saw a vase which would make an ideal lamp, fitted with one of the handsome silk shades and with an electric light to diffuse the oriental colors.

An attractive kind of ware, far from usual is the dark Tetsu bronze. It is rich looking and yet reasonable in cost. One piece observed was of a bronze almost black and twined around the vase a branch of grape-vine with the fruit in polished brass. This would be beautiful used as a lamp, with one of the open-work brass shades.

There is a festive air about this oriental store which raises the spirits to Chirstmas pitch, even on a dark day in November.

* *

**Plain Wedding Gifts.**

It may take courage to give something plain and useful to the newly wedded housekeeper; but if you have a moderate amount to expend and really wish to add to the happiness of the new home, pocket your false pride and send to the lady something plain and useful. Let it be a utensil novel if may be and certainly of good quality; or give her a set of brushes for use in the kitchen—to clean bottles, to scrub vegetables, to use around the sink. "Homely," you say; yes to be sure, but useful and even if as you protest, she could buy them herself, that it not the point. They have an added value when given by a friend. Besides she may not think to purchase them but will enjoy using them when they are at hand. She could also buy the common-place dish or vase which you were thinking of purchasing. Believe me she will love you better for the gift of a good scrubbing brush than for that of a common piece of bric-a-brac.

* *

**For the Sick Child.**

To amuse a sick child tired during the long hours of the day, of all his toys, make a doll's tent. Take old pieces of silk in pretty colors, or bits of cotton for that matter, but let the colors be cheerful—cut three acute triangles of the same size, that is pointed at the top and in one of the triangles cut an inverted V for a door. Bind the doorway with a bright tape or ribbon or briad and sew the triangles together with the same material. Cut a circle of pasteboard for a floor and in the center place the ridge pole which projects through the tent. As a further diversion, a game may be devised and the pet dolls may be dressed as Indians, or as hunters and campers. This kind of game may be prolonged day after day. Either the child may be allowed to imagine the acts or a story may be read which can afterward be carried out in the action of the dolls.

* *

**Holiday Candy.**

The time for the home made candy for the holidays is approaching. A gift of this dainty is acceptable to young or old. A lady who is noted for her fine home-made confections sends me the following well tested receipt for marshmallows.

Break one ounce of sheet gelatine in small pieces and soak for 2 hours in one-half cup of cold water—covered closely. Put over the fire in a granite sauce pan, one pound of granulated sugar and one-half cup of water and bring to the boiling point, then add the soaked gelatine and again bring to the boiling point and let simmer 20 minutes. Take from the fire and add a scant half cup of thick sugar syrup and a teaspoonful of vanilla extract. Beat this mixture with the white of one egg which has previously been beaten to a stiff froth, then beat and beat, until white and stiff. Then pour into a square cake pan about an inch deep, first having dusted the pan with a mixture of cornstarch and powered sugar. Let stand over night or all day, then remove from the pan, cut in squares and roll in the sugar and cornstarch mixture or in the sugar alone. A little patience is needed in coaxing it from the pan. This recipe may be varied by flavoring with mint instead of vanilla in which case use six drops of the oil of peppermint which can be bought at any drug store. Any granulated gelatine may be used instead of the sheet gelatine; but is much more expensive. The granulated gelatine would need to soak but about five minutes.

These home made marshmallows are delicious.

* *

**A Girl's Gift.**

A girl whom I know is making for a girl friend a very pretty and useful Christmas gift which seems to me novel. She has taken a length of moderately heavy cream colored net, about one and one-half yards,—and upon each end she has appliqued yellow roses cut from velvet, with leaves in shades of brown and yellow attached to briery stems done in rather a long outline stitch in rope silks in shades of wood brown. She laughs at the idea that she can embroider but says that any one can "do" these simple stitches. "I took my design for the roses," said she, "from a bit of cretonne which I purchased at a remnant sale." She has made, at the cost of a few cents, a really worthy gift.

* *

**Do You Draw?**

An automobile, I mean. It looks as though it would be difficult to escape if you buy anything at any of the big stores just now. Motors to right of you, motors to left of you—and have you noticed the one which is inhabited by a very smiling little negro boy and an equally pleased bulldog?

I know a girl who goes to this establishment every morning and every evening and registers religiously and "tells them where she will have it sent."

* *

**Fashion's Fads.**

One of the young ladies whom I know has scoured the city for the set of furs to her taste; and she has finally purchased a handsome set of lynx and it does look just right with her long black velvet coat and her wide brimmed black velvet hat. Of course the face beneath the hat and above the coat has much to do with it.

There is a vogue of lining coats and jackets with plain or ring dotted satins or soft silks in a contrasting shade. Flowers or brocaded silks are not in favor this season for linings.

Silk beaver hats for the smaller daughter of the family, as well as for the older sisters and mothers, are a favorite this season. These hats are to be found in many and attractive shapes.

Many shawl colors of fur, satin or velvet—any material, in fact—are cut sailor fashion in the back, the square sailor collar being preferred to the curved effect.

Velvet and velveteen are both much worn. The soft chiffon velvets drape ideally, and women seem to appreciate how generally becoming is the gown of velvet combined with chiffon.

The new jackets are quite short, usually semi-fitting and double-breasted, and are generally cut square across at the bottom. Some of them are elaborately trimmed with wide and narrow fancy braids.

Quite a number of coat and skirt street frocks are of good quality velveteen—some bordered with a narrow band of fur—others trimmed with silk braids, while others are devoid of trimming of any kind.

There are many three-piece suits with coat and skirt of velvet, fine serge or broadcloth, and bodice, attached to the skirt, or self-tone chiffon or marquisette, combined with the material of the gown to unify the whole.

IN THE TOILS.

# WIFE DESERTER BROUGHT BACK.

## CHARGES OF EXTREME CRUELTY AGAINST HIM.

**William Speck Accused of Leaving Girl Bride Rather Than Support a Child—Pursued to Trenton, N. J., by Indignant Father-in-law, Where He Was Extradited.**

William Speck, a tile-setter, was placed in the County Jail, yesterday, after having been brought from Trenton, N. J., by Deputy Sheriff Sepulveda to answer to a charge of having deserted his wife. Ordinarily other States refuse to honor requisitions for prisoners charged with wife abandonment, but the circumstances as alleged in this case were so aggravated that an exception was made.

Anastacio Feliz, an Ivanhoe rancher, was so exercised over the treatment which had been given Mrs. Speck, who is his daughter that he bore all of the expenses of bringing the defendant to this city.

Speck and Aurelia Feliz, 18 years old, were married October 7, 1909. They established their home at Tropico. Everything went well until Speck learned that he would have an heir. His wife declares that he sought to compel her to submit to a criminal operation, under threat that he would leave her. She refused and he departed on February 27 of this year. The baby was born an August 18. In an affidavit, Mrs. Speck asserts that her husband threatened to destroy the child.

According to the evidence which was placed before Deputy District Attorney Keyes, Speck's action was cruel in the extreme. He never gave any reason for abandoning his home except that he did not wish to care for any children.

He left his wife in a penniless condition. He is alleged to have calmly told her that he was going away and would never see her again. She went to work until she became ill and since then her father and sister have been providing for her.

A search over the entire country was made for the missing husband and he was located about six weeks ago in Trenton. He did not once write to his wife or send her any money, according to the accusations against him. Speck will be given a perliminary examination before Justice Summerfield.

**FROM THE SUNNY SOUTH LAND.**

Among the many gifts that Nature has lavished on the South none is more valuable than her gift of the cotton plant. In the soil, warmth and sunshine of the South, the cotton plant attains its highest perfection. Formerly, only the white, downy lint of the cotton boll was preserved, but today, from the kernel of the cotton seed is pressed an oil which, when refined, compares favorably with the purest olive oil. From the choicest of this oil of the cotton seed is made a cooking fat called Cottolene. In efficiency, purity and wholesomeness, Cottolene far excels the fat of the hog, and it has well been named, "Nature's gift from the Sunny South."


**Hamburger's a Better Place to Shop**

this year than ever before. Not only in toys, but in kindred lines our preparations have been more elaborate and on a larger scale. More extensive stocks—more exclusive novelties and better values than you will find anywhere else. You save time, trouble and money by shopping here. The toys will be ready in a very little while.

LARGEST DEPARTMENT STORE WEST OF CHICAGO

Hamburger's

BROADWAY, EIGHTH & HILL STREETS

**Time to Join the Chr... Piano Club**

If you want to be sure to have your name o... list closes. You will not only save $50 to $1... piano, but will also get the benefit of the mos... ever offered. Buy the Christmas gift piano ... pay for it so easily that you will hardly ... well worth investigating.

THE ARROW PHOTO STUDIO ON THE SECOND FLOOR MAKES A SPECIALTY OF BABY PICTURES. LIFE-LIKE AND NATURAL. PRICES MODERATE.

"ANGELUS" HANDKERCHIEFS FOR WOMEN—FINE LINEN, HAND-EMBROIDERED. NICE FOR GIFTS. THREE FOR A DOLLAR IN DAINTY BOX.

TAKE ADVANTAGE OF THE FREE ... AND COMPLETE STOCKS IN OUR ART ... WHEN PREPARING CHRISTMAS GIFTS.

**Felt Slippers for the Entire Fa...**

Just a few shown in the sketch. Every imaginable style, and sizes to fit all feet in this most comfortable of all house fo... a Christmas gift that is both attractive and practical you could make no better choice. Fur or ribbon trimmed Juliets, the po... and Everett styles are here in variety to please all tastes. Take advantage now of these low prices—buy for yourself ...

**Women's Juliets 95c, $1.25, $1.50**
Women's felt Juliets in all wanted colors. Fur trimming. Not only comfortable but fit neatly.

**Women's Felt Juliets $2**
Very fancy. These come in 2 colors and are cleverly ribbon trimmed. A most popular style.

**Women's Felt Slippers $1.50**
The comfy kind. Of red felt elaborately trimmed with ribbon. A bedroom slipper that pleases all.

**Men's Black Slippers $1.50**
Black felt in either the Romeo or Everett style. Flexible leather soles. All sizes. See them sure.

**Childr... Juliets**
Of red felt, ... have flexible ... to 11, price ... to 2 are $...

**BEDDING SALE CONTINUED**

*The splendid values being given in this sale of warm bedding is bringing quick returns!*

Customers have crowded the department from the beginning of the sale—taking advantage of the low prices. Don't put off coming until it's too late for yours!

$7.50 TO $8.25 WOOL BLANKETS—Several broken lines; also new wool and plaid blankets worth $6; either, pair ..... $5.00

WHITE WOOL MIXED BLANKETS—Size 66x80; soft and beautiful with pretty blue and pink borders. Pair ..... $3.75

HEAVY WHITE BEDSPREADS—Marseilles crocheted spreads; double bed size; hemmed or fringed. Choice ..... $2.00

Wool Nap Blankets, 3 sizes. In white, tan and gray—60x76, 66x80, 72x84—at $1.95, $2.50 and $3.50.

**Eiderdown and Kimono Fla...**

Now is flannel time! Stocks are at their zenith. The bright, attract... the beautiful patterns make this great department a wonderfully ... lotter. There will be special displays all along the "Aisle of Cotton" ... that make it worth while to come that day. Prices below on four ver...

**Wool Nap Eiderdown 35c 40c 45c**
A heavy, double fleeced quality in fully a hundred different patterns. Fine for making bathrobes as well as for warm kimonos.

**Fleeced Black Flannelette,** 34 inches wide. Many pretty Persian patterns in the assortment. Tuesday..... **20c**

**German Velour... 12½c 15c**
Has the fleece on the pat... assortment of attractive ... ered and figured designs.

**Scotch Wool Flannel,** ... charming striped, and ... broidered designs. Beau... and serviceable .....

**Knickerbockers for Up-to-date Women**

*Also Knickerbocker Combinations---both Garments Being Shown in Sketch*

The straight, narrow lines of the new modes require the elimination of all unnecessary material in the underwear. This new fad solves the problem. Knickerbockers are of fine nainsook and the Knickerbocker combinations are of nainsook and soft china silk. Beautiful workmanship in each.

*Price of the Knickerbockers, per garment $1.75*

*Combinations, with brassiere top, $2.50 and $5.00*

Full Lines **Guernsey Cooking Ware**

**Brown, White Lined, Enameled**

Guernsey is that beautiful earthenware, brown outside—white inside. You see it in the best cafes, on the tables of the best people in town. The vogue for casserole cookery has greatly stimulated the interest in this ware. Guernsey earthenware holds all the heat—enables you to serve dishes hot without drying them out or losing any of their flavor.

A Large Line of Pieces for All Metal Receivers

**Serviceable Petticoats**

Our Showing of the Favorite Cotton Fabrics in Preferred Tailored and Trimmed Styles Leads the Van! Best Qualities at Lowest Prices

Petticoats that look like silk, rustle like silk and wear a great deal better! Many women ... lutely correct styles, including the "Smooth Back" Adjustable Petticoats.

"SMOOTH BACK" PETTICOATS —of cotton taffeta, made in a neatly tailored style, and having an adjustable belt. Required by late style skirts ..... $1.29

HEATHERBLOOM AND SATINE —These petticoats come in black and colors. Made in tailored styles, and closely rival silk ones. Are often preferred ..... $1.95

LATE STY... —Black and col... bloom, in plain ... A variety of pretty and ... styles .....

# Draperies

OUR drapery stock is complete. We believe that we have just exactly the desired article to match any carpet or wall covering.

Each style of furniture calls for its own distinctive drapery treatment. Colonial takes one style—Craftsman another.

Every man in our drapery department knows the drapery business and is skilled in the working out of decorative schemes. Each man is in the business because he knows and likes it, is peculiarly fitted for it and takes a pride in his work.

We would like to have you discuss your decorative plans with us and feel sure you will be more than pleased with the ideas and work this department can give you.

One price rules this department just as in every other of this establishment. A fair profit is all we ask and we give an absolute guarantee of satisfaction to every customer.

* * * * *

Ladies are invited to use our rest room on the first floor. In it are telephones, stationery and comfortable chairs. Make it a stopping place while shopping.

# Pease Brothers

## Furniture Company

## 640-646 South Hill Street

**Kahn's Correct Clothes**

457 SOUTH BROADWAY

*New "Walkover"*

BOOTSHOP

*No. 3, 623 South Broadway*

*J. F. Hughes, Prop.*

**Women's $25 Suits**

Samples of the very latest styles. Don't miss them..... $15

ORIGINAL SAMPLE SUIT CO.

326 1-2 S. Broadway, 2nd Floor.

**HEALD'S**

Business College, northeast corner Eighth and Hill Sts. F6700, Main 511. Send for full information.

**SUCCESS SHORTHAND INSTITUTE**

World's Record System. Increase your speed. Day and evening classes, conducted by the Company of Public Stenographers. 327-8-9, 336-7 H. W. Hellman Building.

**Y.M.C.A.** Day Commercial School offers exceptionally strong courses in Bookkeeping, Shorthand, Accountancy and Law. Send for catalog. 253 So. Hope St.

Schools and Colleges

**MARLBOROUGH PREPARATORY SCHOOL**

636 West Adams t.

Between Chester Place and Figueroa St. Conveyance with teacher will be provided when necessary.

For girls under fourteen. Fall term began Sept. 27th. Careful home training, constant advancement, irrespective of grade limit.

Physical development a specialty. Grounds adapted to freedom of outdoor life. Telephone—West 2316 and 23109.

MISS IDA B. LINDLEY, Principal.

**Marlborough School for Girls**

856 West 23rd street.

Fall term began Sept. 27th. Certificate admits to colleges. Pupils under 14 not received.

Reference from school last attended absolutely necessary if applicant is unknown to principals.

Monthly lectures in French, with exception, by Mons. Jacques Amiair of the French Alliance.

Catalogues sent on application.

MRS. GEORGIE A. CAMWELL, Principal.
MISS GRACE WILTSHIRE, Associate Principal.

**Girls' Collegiate School**

Resident and Day Pupils.
Lower school (Girls under 14 yrs. of age) Kindergarten, Primary, Preparatory Classes
New, attractive buildings
MISS THOMAS AND MISS MOSGROVE PRINCIPALS
949 West Adams Street
Telephones: W. 4532 Home 22227

**Upper School (Casa de Rosas)**

Adams and Hoover Streets.

Academy, Post-graduate Courses. Accredited to all Colleges. Domestic Sciences, Music, Art, Gymnasium.

MISS PARSONS AND MISS DENNEN, PRINCIPALS
Telephones: Home 22134; Sunset, West 717

**The Brownsberger Commercial College**

FALL TERM NOW IN PROGRESS DAY AND NIGHT CLASSES.
953-5-7 West Seventh. Both Phones.
Jos. W. H. Camp, M. D., Secretary and Manager.

**Von Stein Academy Of Music**

Tenth and Hill Streets.
PHONES—A1780, Broadway 3923.
Best instruction on piano, pipe organ, violin, 'cello, voice, brass and reed instruments. Excellent Free advantages. Terms to suit.
Information and catalog FREE.

**MISS WING'S SCHOOL**

1226 Alvarado

Day and boarding school for girls. All grades and departments. Fall term just opening. Courses same as those given in public schools. Music, domestic science, athletics; private tutoring in all branches.
Home 52144 West 5544

**PAGE MILITARY ACADEMY**

127 WEST ADAMS ST. Largest Military school on the Pacific Coast exclusively for young boys. Rates reasonable. Illustrated Catalogue. Home Phone 21203.

PAGE SEMINARY, corner West Adams and Grand Ave., provides the same ample facilities for instruction and care of girls that Page Military Academy does for boys. Home Phone 21202; Sunset South 3529.

**LOS ANGELES BUSINESS COLLEGE**

417 W. Fifth. Inc. 1890. Both Phones. Superior in Every Way. Get Rates.

The Isaac Woodbury Business College

5th Floor, HAMBURGER BLDG. F-1295 Main 2303

**Egan D...**

Thereason to ... is the greate... west is becom... est. Students ... Top Floor ... Bdy. 2961

**Miss K...**

Small Boarding ... graded Day ... ing. Tennis ... Gymnasium. ... French, Art. ... inspection ... MISS H... 55-57 ...

**Throop...**

PASADE...

A Polytechnic ... boys.

**Cumno...**

Boarding and ... Seventeenth ... High School ... and Physical ... boarding pupils ... are embodied. ... faculty, thorough ... 1886 Inc.

**HOLLMAN ...**

104-1-2 Coulter ... An Ideal Boarding ... Special advantages ... Personal attention ... and evening classes. ... D. L. Hollman, ...

**Kennard Business ...**

Most select and ...

**HOLLYW...**

Boarding and ... study, recreation ... Sleeping porches ...

**URBA...**

Owner Bo...

Boarding and ... all year. ... etc. 1948-52 W... LIAM BRICK, ...

**CALIFO...**

Boarding and ... all year. ... etc. 1948-52 W... LIAM BRICK, ...

**MARLA...**

Home and Day ... Individual ... FRANCES ...

NIGHT SCHOOL ... To encourage ... plete course in ... Eng. Gram. ... Math. Arit. ...

**THE WESTLA...**

Residence ... Berkeley; ... Affiliated ... quest.

**DISCUSS DIVORCE.**

LEANS, Nov. 15.—The ... deration of Catholic ... strongly reaffirmed its ... the divorce evil, com... looking to increased ... efforts toward the pro... grants against unscrup... ading in public schools; ... to a vigorous crusade ... ite slave traffic. Column... oday in various close ...

**CANA...**

PANAM... canal ... 1913. ... This info... dent Taft ... famous Ga... The offic... mains Jan... Lieut-Co... in which ... to get the ... Ships, m... privilege ... own risk ... In additi... colonel, the ... visit was ... for another ... was unfour... The cana... he said, w... authorized. ... PRE... The Presi... look for th... gratulated ... amazement ... since his v... He displ... technical d... ficials, his ... the time h... when he a... against a ... greatly su... of the dam... gained fro... was under ... the spur t... fills. ...

The visit ... terly dispel...